The New England Journal of Medicine

Established in 1812 as THE NEW ENGLAND JOURNAL OF MEDICINE AND SURGERY

VOLUME 343 JULY–DECEMBER 2000 INDEX

No. 1	1–76	July 6
No. 2	77–160	July 13
No. 3	161–228	July 20
No. 4	229–308	July 27
No. 5	309–376	August 3
No. 6	377–448	August 10
No. 7	449–520	August 17
No. 8	521–596	August 24
No. 9	597–672	August 31
No. 10	673–748	September 7
No. 11	749–824	September 14
No. 12	825–896	September 21
No. 13	897–980	September 28
No. 14	981–1052	October 5
No. 15	1053–1132	October 12
No. 16	1133–1204	October 19
No. 17	1205–1280	October 26
No. 18	1281–1348	November 2
No. 19	1349–1428	November 9
No. 20	1429–1504	November 16
No. 21	1505–1584	November 23
No. 22	1585–1664	November 30
No. 23	1665–1740	December 7
No. 24	1741–1824	December 14
No. 25	1825–1900	December 21
No. 26	1901–1980	December 28

SUBJECT INDEX

A

Abdomen
Hepatodiaphragmatic interposition of the colon [Nakagawa] 343(9):631-icm

Abdominal Pain
Is your food free of wood? [Zacherl & others] 343(24): 1817-c
Mesenteric ischemia [Ansari & Decesare] 343(13):937-icm
MGH Case Records (Case 26-2000): A 47-year-old man with recurrent pancreatitis and a cystic pancreatic mass [Wanebo & Yantiss] 343(8):563-cpc

Abnormalities
Familial forms of thyroid dysgenesis among infants with congenital hypothyroidism [Castanet & others] 343(6):441-c
Folic acid antagonists during pregnancy and the risk of birth defects [Hernández-Díaz & others] 343(22):1608*

Abortion, Spontaneous
Caffeine intake and the risk of first-trimester spontaneous abortion [Cnattingius & others] 343(25):1839*
Mutations in coagulation factors in women with unexplained late fetal loss [Martinelli & others] 343(14):1015*

Abstracts and Indexing
Use of trade names of drugs in abstracts from pain congresses [Bruera & others] 343(11):818-c

Academic Medical Centers
Clinical investigators and the pharmaceutical industry [Newman & others] 343(7):510-c
Is academic medicine for sale? [Ross & others] 343(7):508-c
To protect those who serve [Drazen & Koski] 343(22): 1643-e

Academies and Institutes
A national survey of policies on disclosure of conflicts of interest in biomedical research [McCrary & others] 343(22): 1621-sa; [Drazen & Koski] 343(22):1643-e; [Martin & Kasper] 343(22):1646-sb

Accidental Falls
Hip protectors — a breakthrough in fracture prevention [Rubenstein] 343(21):1562-e
Prevention of hip fracture in elderly people with use of a hip protector [Kannus & others] 343(21):1506*; [Rubenstein] 343(21):1562-e

Accreditation
Nonaccredited medical education in the United States [Angelakos & others] 343(15):1120-c

Acetates
MGH Case Records (Case 30-2000): A 25-year-old man with asthma, cardiac failure, diarrhea, and weakness of the right hand [Arm & Mark] 343(13):953-cpc, 343(21):1584-x

Acetylcysteine
Acetylcysteine and nephrotoxic effects of radiographic contrast agents — a new use for an old drug [Safirstein & others] 343(3):210-e
Prevention of radiographic-contrast-agent–induced reductions in renal function by acetylcysteine [Tepel & others] 343(3): 180*; [Safirstein & others] 343(3):210-e

KEY TO ABBREVIATIONS

bkrev	— Book Reviews	cpc	— Case Records of the Massachusetts General Hospital	lim	— Legal Issues in Medicine	ra	— Review Article
br	— Brief Report	cps	— Clinical Problem-Solving	mm	— Molecular Medicine	sa	— Special Article
c	— Correspondence	e	— Editorial	on	— Occasional Notes	sb	— Sounding Board
cd	— Clinical Debate	hpr	— Health Policy Report	*	— Original Article	sr	— Special Report
cibr	— Clinical Implications of Basic Research	icm	— Images in Clinical Medicine	qhc	— Quality of Health Care	x	— Correction

Owned, published, and © copyrighted, 2000, by THE MASSACHUSETTS MEDICAL SOCIETY

Acidosis
Propylene glycol toxicity in a patient receiving intravenous diazepam [Wilson & others] 343(11):815-c
Systemic absorption of food dye in patients with sepsis [Maloney & others] 343(14):1047-c
Adenocarcinoma
Lung cancer presenting as an ankle metastasis [McGarry] 343(4):268-icm
MGH Case Records (Case 22-2000): A 74-year-old man with unrelenting dysphagia [Allan & Sheffer] 343(3):199-cpc
MGH Case Records (Case 28-2000): A 34-year-old man with ulcerative colitis and a large perirectal mass [Breen & Misdraji] 343(11):794-cpc
MGH Case Records (Case 40-2000): A 38-year-old woman with gastric adenocarcinoma [Carpenter & Patalas] 343(26):1951-cpc
Adenocarcinoma, Mucinous
MGH Case Records (Case 26-2000): A 47-year-old man with recurrent pancreatitis and a cystic pancreatic mass [Wanebo & Yantiss] 343(8):563-cpc
Adenoma
Comparison of colonoscopy and double-contrast barium enema [Glick & others] 343(23):1728-c
Going the distance — the case for true colorectal-cancer screening [Podolsky] 343(3):207-e
High-fiber diet and colorectal adenomas [Ornish & others] 343(10):736-c
Risk of advanced proximal neoplasms in asymptomatic adults according to the distal colorectal findings [Imperiale & others] 343(3):169*; [Podolsky] 343(3):207-e; [Sherrick & others] 343(22):1651-c
Screening for colorectal cancer [Sherrick & others] 343(22):1651-c
Use of colonoscopy to screen asymptomatic adults for colorectal cancer [Lieberman & others] 343(3):162*, 343(16):1204-x; [Podolsky] 343(3):207-e; [Sherrick & others] 343(22):1651-c
Adenomatous Polyps
High-fiber diet and colorectal adenomas [Ornish & others] 343(10):736-c
Adenosarcoma
Mullerian adenosarcoma and early pregnancy [Izban & Gooneratne] 343(16):1167-icm
Administration, Inhalation
A comparison of inhaled fluticasone and oral prednisone for children with severe acute asthma [Schuh & others] 343(10):689*
Administration, Oral
A comparison of inhaled fluticasone and oral prednisone for children with severe acute asthma [Schuh & others] 343(10):689*
Adrenal Cortex Hormones
A comparison of inhaled fluticasone and oral prednisone for children with severe acute asthma [Schuh & others] 343(10):689*
Invasive pulmonary aspergillosis associated with high-dose inhaled fluticasone [Leav & others] 343(8):586-c
Low-dose inhaled corticosteroids and the prevention of death from asthma [Suissa & others] 343(5):332*, 343(26):1980-x
Adrenal Gland Hypofunction
Case 3-2000 [Boyne] 343(1):70-c
Adrenal Glands
MGH Case Records (Case 35-2000): An 82-year-old woman with bilateral adrenal masses and low-grade fever [Udelsman & Dong] 343(20):1477-cpc
Adrenal Hyperplasia, Congenital
Adrenomedullary dysplasia and hypofunction in patients with classic 21-hydroxylase deficiency [Merke & others] 343(19):1362*
Adrenal Medulla
Adrenomedullary dysplasia and hypofunction in patients with classic 21-hydroxylase deficiency [Merke & others] 343(19):1362*
Adrenergic Beta-Antagonists
Hypertension and antihypertensive therapy as risk factors for type 2 diabetes mellitus [Bell & others] 343(8):580-c
Observational studies and randomized trials [Kunz & others] 343(16):1194-c
Advance Directives
Ulysses and the fate of frozen embryos [Damario & Annas] 343(22):1657-c
Advances in Immunology
Advances in immunology — a new series of review articles [Schwartz] 343(1):61-e
The HLA system (in two parts) [Klein & Sato] 343(10):702-ra; 343(11):782-ra, 343(20):1504-x
The immune system (in two parts) [Delves & Roitt] 343(1):37-ra, 343(15):1132-x; 343(2):108-ra
Immunodeficiency diseases caused by defects in phagocytes [Lekstrom-Himes & Gallin] 343(23):1703-ra
Innate immunity [Medzhitov & Janeway] 343(5):338-ra
Primary immunodeficiency diseases due to defects in lymphocytes [Buckley] 343(18):1313-ra
T-cell function and migration — two sides of the same coin [von Andrian & Mackay] 343(14):1020-ra
Advertising
The pharmaceutical industry — to whom is it accountable? [Holmer & others] 343(19):1415-c
Aged
Appropriateness of coronary angiography after myocardial infarction among Medicare beneficiaries: managed care versus fee for service [Guadagnoli & others] 343(20):1460-sa
Agriculture
Echinococcosis — an emerging disease in farmers [Deutz & others] 343(10):738-c
AIDS
Herpes zoster [Carver & others] 343(3):221-c
Kaposi's sarcoma [Washenik & others] 343(8):581-c
MGH Case Records (Case 23-2000): A 49-year-old man with the acquired immunodeficiency syndrome and a tibial lesion [Mayer & Rosenberg] 343(4):281-cpc
AIDS-Related Opportunistic Infections
MGH Case Records (Case 23-2000): A 49-year-old man with the acquired immunodeficiency syndrome and a tibial lesion [Mayer & Rosenberg] 343(4):281-cpc
Aircraft
Use of automated external defibrillators by a U.S. airline [Page & others] 343(17):1210*; [Robertson] 343(17):1259-e
Air Pollutants, Environmental
Fine particulate air pollution and mortality in 20 U.S. cities, 1987–1994 [Samet & others] 343(24):1742*; [Ware] 343(24):1798-e
Particulate air pollution and mortality — clearing the air [Ware] 343(24):1798-e
Air Pollution
Fine particulate air pollution and mortality in 20 U.S. cities, 1987–1994 [Samet & others] 343(24):1742*; [Ware] 343(24):1798-e
Particulate air pollution and mortality — clearing the air [Ware] 343(24):1798-e
Alcoholism
The neurologic illness of Eugene O'Neill [Gelb & others] 343(10):741-c
Propylene glycol toxicity in a patient receiving intravenous diazepam [Wilson & others] 343(11):815-c
Alendronate
Alendronate for the treatment of osteoporosis in men [Orwoll & others] 343(9):604*
Liver damage due to alendronate [Halabe & others] 343(5):365-c
Alitretinoin
Kaposi's sarcoma [Washenik & others] 343(8):581-c

Alkaloids
Adverse cardiovascular and central nervous system events associated with dietary supplements containing ephedra alkaloids [Haller & Benowitz] 343(25):1833*; [Fleming] 343(25):1886-c
The FDA, regulation, and the risk of stroke [Fleming] 343(25):1886-c
Alkylating Agents
Inactivation of the DNA-repair gene *MGMT* and the clinical response of gliomas to alkylating agents [Esteller & others] 343(19):1350*, 343(23):1740-x; [Weinstein] 343(19):1408-c
Allergy and Immunology
Advances in immunology — a new series of review articles [Schwartz] 343(1):61-c
The HLA system (in two parts) [Klein & Sato] 343(10):702-ra; 343(11):782-ra, 343(20):1504-x
The immune system (in two parts) [Delves & Roitt] 343(1):37-ra, 343(15):1132-x; 343(2):108-ra
Immunodeficiency diseases caused by defects in phagocytes [Lekstrom-Himes & Gallin] 343(23):1703-ra
Innate immunity [Medzhitov & Janeway] 343(5):338-ra
Primary immunodeficiency diseases due to defects in lymphocytes [Buckley] 343(18):1313-ra
T-cell function and migration — two sides of the same coin [von Andrian & Mackay] 343(14):1020-ra
Alpha-Thalassemia
Genetic and clinical features of hemoglobin H disease in Chinese patients [Chen & others] 343(8):544*
Alpha$_1$-Antitrypsin Deficiency
Alpha$_1$-antitrypsin deficiency [Shin & Meininger] 343(26):1933-icm
Alzheimer Disease
Detection of preclinical Alzheimer's disease [Skoog] 343(7):502-c
Patterns of brain activation in people at risk for Alzheimer's disease [Bookheimer & others] 343(7):450*; [Skoog] 343(7):502-c
American Academy of Ophthalmology
Medical professionalism — focusing on the real issues [Hoskins & others] 343(10):739-c
Amine Oxidoreductases
Mutations in coagulation factors in women with unexplained late fetal loss [Martinelli & others] 343(14):1015*
Amiodarone
Amiodarone to prevent recurrence of atrial fibrillation [Aggarwal & others] 343(8):578-c
Amyloid
Islet amyloid and type 2 diabetes mellitus [Höppener & others] 343(6):411-ra
Amyloidosis
Case 3-2000 [Boyne] 343(1):70-c
Amyotrophic Lateral Sclerosis
Methemoglobinemia due to riluzole [Viallon & others] 343(9):665-c
Analgesia
Sedation and analgesia for procedures in children [McClain & others] 343(4):302-c
Analgesics
Herpes zoster [Carver & others] 343(3):221-c
Use of trade names of drugs in abstracts from pain congresses [Bruera & others] 343(11):818-c
Analgesics, Opioid
Effects of intrathecal morphine on the ventilatory response to hypoxia [Bailey & others] 343(17):1228*
"We don't carry that" [Saha & others] 343(6):442-c
Androgens
Effect of follicle-stimulating hormone on ovarian androgen production in a woman with isolated follicle-stimulating hormone deficiency [Barnes & others] 343(16):1197-c
Androstadienes
A comparison of inhaled fluticasone and oral prednisone for children with severe acute asthma [Schuh & others] 343(10):689*
Invasive pulmonary aspergillosis associated with high-dose inhaled fluticasone [Leav & others] 343(8):586-c
Anemia, Hemolytic
Noninvasive diagnosis of fetal anemia by Doppler ultrasonography [Nagey & others] 343(1):66-c
Anemia, Hemolytic, Autoimmune
Transfusion of soluble hemoglobin [Roth & others] 343(17):1273-c
Anemia, Iron-Deficiency
Childhood idiopathic pulmonary hemosiderosis [Keller & Langston] 343(11):781-icm
Anemia, Megaloblastic
Blindness in a vegan [Finkel & others] 343(8):585-c
Anemia, Pernicious
MGH Case Records (Case 40-2000): A 38-year-old woman with gastric adenocarcinoma [Carpenter & Patalas] 343(26):1951-cpc
Anemia, Sickle Cell
Acute chest syndrome in sickle cell disease [Avila & others] 343(18):1336-c
Aneurysm, Dissecting
Aortic dissection presenting as bilateral testicular pain [Chan-Tack] 343(16):1199-c
Angina, Unstable
Markers of myocardial damage and inflammation in relation to long-term mortality in unstable coronary artery disease [Lindahl & others] 343(16):1139*; [Rader] 343(16):1179-c
Missed diagnoses of acute cardiac ischemia [Davidson & others] 343(20):1492-c
Pravastatin therapy and the risk of stroke [White & others] 343(5):317*; [Brett & others] 343(25):1894-c
Angina Pectoris
Chest pain and normal coronary arteries [Maseri & others] 343(7):511-c
Angiogenesis Factor
Angiogenesis factors in acute myocardial ischemia and infarction [Wurzel & others] 343(2):148-c
Angioplasty, Balloon
The effect of balloon angioplasty on hypertension in atherosclerotic renal-artery stenosis [Tan & others] 343(6):438-c
Angioplasty, Transluminal, Percutaneous Coronary
Haptoglobin phenotype and vascular complications in patients with diabetes [Levy & others] 343(13):969-c
The volume of primary angioplasty procedures and survival after acute myocardial infarction [Zahn & others] 343(14):1045-c
Angiotensin-Converting–Enzyme Inhibitors
Additional follow-up from the ABCD trial in patients with type 2 diabetes and hypertension [Schrier & Estacio] 343(26):1969-c
Effect of ramipril on cardiovascular events in high-risk patients [Weinsaft & others] 343(1):64-c
Hypotensive transfusion reactions in patients taking angiotensin-converting–enzyme inhibitors [Quillen] 343(19):1422-c
Animals
Raw animal tissues and dietary supplements [Norton] 343(4):304-c
Ankle
Lung cancer presenting as an ankle metastasis [McGarry] 343(4):268-icm
Anoxia
Effects of intrathecal morphine on the ventilatory response to hypoxia [Bailey & others] 343(17):1228*
Anthrax
Anthrax: the investigation of a deadly outbreak [Guillemin] 343(16):1198-c
Antiarrhythmia Agents
Amiodarone to prevent recurrence of atrial fibrillation [Aggarwal & others] 343(8):578-c

Antiasthmatic Agents
A comparison of inhaled fluticasone and oral prednisone for children with severe acute asthma [Schuh & others] 343(10): 689*
Long-term effects of budesonide or nedocromil in children with asthma [The Childhood Asthma Management Program Research Group] 343(15):1054*; [Wohl & Majzoub] 343(15): 1113-e
Antibiotics
Atovaquone and azithromycin for the treatment of babesiosis [Krause & others] 343(20):1454*
Effect of antibiotic therapy on the density of vancomycin-resistant enterococci in the stool of colonized patients [Donskey & others] 343(26):1925*; [Wenzel & Edmond] 343(26): 1961-e
Increasing prevalence in the United States of multidrug-resistant *Streptococcus pneumoniae* [Whitney & others] 343(26): 1917*; [Wenzel & Edmond] 343(26):1961-e
Managing antibiotic resistance [Wenzel & Edmond] 343(26): 1961-e
Risk of the hemolytic–uremic syndrome after antibiotic treatment of *Escherichia coli* O157:H7 infections [O'Ryan & others] 343(17):1271-c
Antibiotics, Aminoglycoside
Pyrogenic reactions to gentamicin therapy [Fanning & others] 343(22):1658-c
Antibodies, Anticlonal
Antibodies and resistance to natural HIV infection [Nabel & Sullivan] 343(17):1263-cibr
Antibodies, Helminth
Echinococcosis — an emerging disease in farmers [Deutz & others] 343(10):738-c
Antibodies, Monoclonal
Coronary stenting plus platelet glycoprotein IIb/IIIa blockade compared with tissue plasminogen activator in acute myocardial infarction [Schömig & others] 343(6):385*; [Gorman & others] 343(24):1815-c
Infliximab and methotrexate in the treatment of rheumatoid arthritis [Lipsky & others] 343(22):1594*; [Klippel] 343(22): 1640-c
Revascularization techniques in acute myocardial infarction [Gorman & others] 343(24):1815-c
Treatment of Ménétrier's disease with a monoclonal antibody against the epidermal growth factor receptor [Burdick & others] 343(23):1697-br
Antibodies, Viral
The final stages of the global eradication of polio [John] 343(11):806-e
Anticholesteremic Agents
Pravastatin therapy and the risk of stroke [White & others] 343(5):317*; [Brett & others] 343(25):1894-c
Anticoagulants
Safety of withholding heparin in pregnant women with a history of venous thromboembolism [Brill-Edwards & others] 343(20):1439*
Spontaneous duodenal hematoma during oral anticoagulation [Hösli & Schapira] 343(7):474-icm
Antidepressive Agents
Managing depression in medical outpatients [Whooley & Simon] 343(26):1942-ra
Antidepressive Agents, Second-Generation
Nefazodone, psychotherapy, and their combination for chronic depression [Rubin & others] 343(14):1041-c
Antidiarrheals
Racecadotril in the treatment of acute watery diarrhea in children [Salazar-Lindo & others] 343(7):463*
Antiemetics
Fetal effects of metoclopramide therapy for nausea and vomiting of pregnancy [Berkovitch & others] 343(6):445-c
Prevention of delayed emesis caused by chemotherapy [Copur & others] 343(12):888-c
Antigen Presentation
The HLA system (in two parts) [Klein & Sato] 343(10):702-ra; 343(11):782-ra, 343(20):1504-x
Antigens, Neoplasm
Philadelphia chromosome–positive acute lymphoblastic leukemia in children [Oki & others] 343(14):1043-c
Anti-HIV Agents
Absence of cardiac toxicity of zidovudine in infants [Lipshultz & others] 343(11):759*; [Mofenson] 343(11):803-e
Perinatal exposure to zidovudine — benefits and risks [Mofenson] 343(11):803-e
Preventing vertical transmission of HIV infection [Peckham & Newell] 343(14):1036-e
A trial of shortened zidovudine regimens to prevent mother-to-child transmission of human immunodeficiency virus type 1 [Lallemant & others] 343(14):982*; [Peckham & Newell] 343(14):1036-e
Antihypertensive Agents
The effect of balloon angioplasty on hypertension in atherosclerotic renal-artery stenosis [Tan & others] 343(6):438-c
Hypertension and antihypertensive therapy as risk factors for type 2 diabetes mellitus [Bell & others] 343(8):580-c
Antiinflammatory Agents, Nonsteroidal
An aspirin tablet and a gastric ulcer [Levy] 343(12):863-icm
Asthma, steroids, and growth [Wohl & Majzoub] 343(15): 1113-e
Comparison of upper gastrointestinal toxicity of rofecoxib and naproxen in patients with rheumatoid arthritis [Bombardier & others] 343(21):1520*
Effect of long-term treatment with inhaled budesonide on adult height in children with asthma [Agertoft & Pedersen] 343(15):1064*; [Wohl & Majzoub] 343(15):1113-e
Long-term effects of budesonide or nedocromil in children with asthma [The Childhood Asthma Management Program Research Group] 343(15):1054*; [Wohl & Majzoub] 343(15): 1113-e
Nitrovasodilators, low-dose aspirin, other nonsteroidal antiinflammatory drugs, and the risk of upper gastrointestinal bleeding [Lanas & others] 343(12):834*
Antimalarials
Health advice for travelers [Abell & others] 343(14):1045-c
Malaria in a Trinidadian man [Kulwichit & others] 343(14): 1046-c
Antimanic Agents
Improvement of Huntington's disease with olanzapine and valproate [Grove & others] 343(13):973-c
Antineoplastic Agents
Fludarabine compared with chlorambucil as primary therapy for chronic lymphocytic leukemia [Rai & others] 343(24): 1750*; [Dighiero & Binet] 343(24):1799-e
Philadelphia chromosome–positive acute lymphoblastic leukemia in children [Oki & others] 343(14):1043-c
Primary care for survivors of breast cancer [Burstein & Winer] 343(15):1086-ra
Treatment of type II gastric carcinoid tumors with somatostatin analogues [Tomassetti & others] 343(8):551-br
When and how to treat chronic lymphocytic leukemia [Dighiero & Binet] 343(24):1799-e
Antineoplastic Agents, Combined
High-dose chemotherapy plus hematopoietic stem-cell rescue for metastatic breast cancer [Tempfer & others] 343(6): 439-c
Irinotecan plus fluorouracil and leucovorin for metastatic colorectal cancer [Saltz & others] 343(13):905*; [Mayer] 343(13): 963-e
Moving beyond fluorouracil for colorectal cancer [Mayer] 343(13):963-e
Non–small-cell lung cancer — stalemate or progress? [Carney & Hansen] 343(17):1261-e
A randomized trial of postoperative adjuvant therapy in patients with completely resected stage II or IIIA non–small-

cell lung cancer [Keller & others] 343(17):1217*; [Carney & Hansen] 343(17):1261-c

Antineoplastic Agents, Phytogenic
Irinotecan plus fluorouracil and leucovorin for metastatic colorectal cancer [Saltz & others] 343(13):905*; [Mayer] 343(13):963-c
Moving beyond fluorouracil for colorectal cancer [Mayer] 343(13):963-e

Antioxidants
Acetylcysteine and nephrotoxic effects of radiographic contrast agents — a new use for an old drug [Safirstein & others] 343(3):210-c
Prevention of radiographic-contrast-agent–induced reductions in renal function by acetylcysteine [Tepel & others] 343(3):180*; [Safirstein & others] 343(3):210-e

Antiparasitic Agents
The disappearing arsenal of antiparasitic drugs [White] 343(17):1273-c

Antiparkinson Agents
Ropinirole as compared with levodopa in Parkinson's disease [Hiner & others] 343(12):884-c

Antiphospholipid Syndrome
Coagulation factor XI and venous thrombosis [Perricone & others] 343(3):220-c

Antiprotozoal Agents
Atovaquone and azithromycin for the treatment of babesiosis [Krause & others] 343(20):1454*

Antipsychotic Agents
Improvement of Huntington's disease with olanzapine and valproate [Grove & others] 343(13):973-c

Antirheumatic Agents
Biologic therapy for rheumatoid arthritis [Klippel] 343(22):1640-e
A comparison of etanercept and methotrexate in patients with early rheumatoid arthritis [Bathon & others] 343(22):1586*; [Klippel] 343(22):1640-e
Infliximab and methotrexate in the treatment of rheumatoid arthritis [Lipsky & others] 343(22):1594*; [Klippel] 343(22):1640-e

Antiviral Agents
Conquering hepatitis C, step by step [Schafer & Sorrell] 343(23):1723-e
Herpes zoster [Carver & others] 343(3):221-c
Influenza in the family [Wright] 343(18):1331-e
Inhaled zanamivir for the prevention of influenza in families [Hayden & others] 343(18):1282*; [Wright] 343(18):1331-e
More on virostatic therapy for advanced lymphoproliferation associated with Epstein–Barr virus in an HIV-infected patient [MacMahon & others] 343(1):71-c
Peginterferon alfa-2a in patients with chronic hepatitis C [Zeuzem & others] 343(23):1666*; [Schafer & Sorrell] 343(23):1723-e
Peginterferon alfa-2a in patients with chronic hepatitis C and cirrhosis [Heathcote & others] 343(23):1673*; [Schafer & Sorrell] 343(23):1723-e
Prevention and treatment of influenza [Couch] 343(24):1778-ra

Anxiety
Lack of correlation between psychological factors and subclinical coronary artery disease [O'Malley & others] 343(18):1298*

Anxiety Disorder
Patients with acute chest pain [Ahmed & others] 343(8):584-c

Aortic Aneurysm
Aortic dissection presenting as bilateral testicular pain [Chan-Tack] 343(16):1199-c

Aortic-Valve Stenosis
Aortic stenosis — listen to the patient, look at the valve [Otto] 343(9):652-e
Predictors of outcome in severe, asymptomatic aortic stenosis [Rosenhek & others] 343(9):611*; [Otto] 343(9):652-e

Apolipoproteins E
Detection of preclinical Alzheimer's disease [Skoog] 343(7):502-e
Patterns of brain activation in people at risk for Alzheimer's disease [Bookheimer & others] 343(7):450*; [Skoog] 343(7):502-e

Appetite Depressants
Inhibition of food intake by inhibitors of fatty acid synthase [Bouchard] 343(25):1888-cibr

Arrhythmias
Premature ventricular depolarizations during exercise [Calkins] 343(12):879-e

Arterial Occlusive Diseases
A life-threatening coronary-artery stenosis [Boltwood & Spitze] 343(6):403-icm

Arteries
Ehlers–Danlos syndrome type IV [Barabas & others] 343(5):366-c
A life-threatening coronary-artery stenosis [Boltwood & Spitze] 343(6):403-icm

Arteriovenous Fistulas
Fistula between the left internal thoracic artery and the coronary sinus [Renard & Vandenbogaerde] 343(2):149-c

Arthritis, Rheumatoid
Biologic therapy for rheumatoid arthritis [Klippel] 343(22):1640-e
A comparison of etanercept and methotrexate in patients with early rheumatoid arthritis [Bathon & others] 343(22):1586*; [Klippel] 343(22):1640-e
Comparison of upper gastrointestinal toxicity of rofecoxib and naproxen in patients with rheumatoid arthritis [Bombardier & others] 343(21):1520*
Infliximab and methotrexate in the treatment of rheumatoid arthritis [Lipsky & others] 343(22):1594*; [Klippel] 343(22):1640-e

Arthroplasty, Replacement, Hip
Predictors of rehospitalization for symptomatic venous thromboembolism after total hip arthroplasty [White & others] 343(24):1758*

Aspartate Transaminase
Elevated liver enzymes in asymptomatic patients [Blanc & others] 343(9):662-c

Aspergillosis
Invasive pulmonary aspergillosis associated with high-dose inhaled fluticasone [Leav & others] 343(8):586-c

Aspergillus
MGH Case Records (Case 39-2000): A 47-year-old woman with multilobar pulmonary consolidation [Rochester & Kradin] 343(25):1876-cpc

Asphyxia
The red eye [Rees & others] 343(21):1577-c

Aspirin
An aspirin tablet and a gastric ulcer [Levy] 343(12):863-icm
Nitrovasodilators, low-dose aspirin, other nonsteroidal antiinflammatory drugs, and the risk of upper gastrointestinal bleeding [Lanas & others] 343(12):834*

Asthma
Asthma, steroids, and growth [Wohl & Majzoub] 343(15):1113-e
Atopy and a mutation in the interleukin-4 receptor gene [Dupre & others] 343(1):69-c
A comparison of inhaled fluticasone and oral prednisone for children with severe acute asthma [Schuh & others] 343(10):689*
Day care, siblings, and asthma — please, sneeze on my child [Christiansen] 343(8):574-e
Effect of long-term treatment with inhaled budesonide on adult height in children with asthma [Agertoft & Pedersen] 343(15):1064*; [Wohl & Majzoub] 343(15):1113-e
Invasive pulmonary aspergillosis associated with high-dose inhaled fluticasone [Leav & others] 343(8):586-c

Long-term effects of budesonide or nedocromil in children with asthma [The Childhood Asthma Management Program Research Group] 343(15):1054*; [Wohl & Majzoub] 343(15): 1113-e
Low-dose inhaled corticosteroids and the prevention of death from asthma [Suissa & others] 343(5):332*, 343(26):1980-x
MGH Case Records (Case 30-2000): A 25-year-old man with asthma, cardiac failure, diarrhea, and weakness of the right hand [Arm & Mark] 343(13):953-cpc, 343(21):1584-x
Siblings, day-care attendance, and the risk of asthma and wheezing [Des Roches & others] 343(26):1967-c
Siblings, day-care attendance, and the risk of asthma and wheezing during childhood [Ball & others] 343(8):538*; [Christiansen] 343(8):574-e; [Des Roches & others] 343(26): 1967-c

Astrocytoma
Astrocytoma following the pyramidal tract [Spuler & Atkinson] 343(23):1702-icm

Ataxia–Telangiectasia
Roads leading to breast cancer [Haber] 343(21):1566-cibr

Atherosclerosis
Inflammatory markers of coronary risk [Rader] 343(16):1179-e
Markers of myocardial damage and inflammation in relation to long-term mortality in unstable coronary artery disease [Lindahl & others] 343(16):1139*; [Rader] 343(16):1179-e

Atrial Fibrillation
Amiodarone to prevent recurrence of atrial fibrillation [Aggarwal & others] 343(8):578-c
Effects of physiologic pacing versus ventricular pacing [Harthorne & others] 343(19):1417-c

Atrial Natriuretic Factor
Intravenous nesiritide, a natriuretic peptide, in the treatment of decompensated congestive heart failure [Colucci & others] 343(4):246*, 343(12):896-x, 343(20):1504-x

Atrioventricular Node
Bradycardia [Mitlehner & others] 343(7):513-c

Attitude to Death
Death and the research imperative [Gardner & others] 343(3): 223-c

Auscultation
Spontaneous pneumothorax [Wallach & others] 343(4):300-c

Authorship
Disclosure of authors' conflicts of interest — a follow-up [McMasters & others] 343(2):146-c

Autoantibodies
Autoantibodies to ganglionic acetylcholine receptors in autoimmune autonomic neuropathies [Vernino & others] 343(12): 847*
Pemphigus — decoding the cellular language of cutaneous autoimmunity [Edelson] 343(1):60-e
The prevalence of antibodies against desmoglein 1 in endemic pemphigus foliaceus in Brazil [Warren & others] 343(1): 23*; [Edelson] 343(1):60-e
Protection against pemphigus foliaceus by desmoglein 3 in neonates [Wu & others] 343(1):31-br; [Edelson] 343(1):60-e

Autoimmune Diseases
Autoantibodies to ganglionic acetylcholine receptors in autoimmune autonomic neuropathies [Vernino & others] 343(12): 847*
Pemphigus — decoding the cellular language of cutaneous autoimmunity [Edelson] 343(1):60-e
The prevalence of antibodies against desmoglein 1 in endemic pemphigus foliaceus in Brazil [Warren & others] 343(1): 23*; [Edelson] 343(1):60-e
Protection against pemphigus foliaceus by desmoglein 3 in neonates [Wu & others] 343(1):31-br; [Edelson] 343(1):60-e

Autonomic Nervous System
The neuropathic postural tachycardia syndrome [Jacob & others] 343(14):1008*

Autonomic Nervous System Diseases
Autoantibodies to ganglionic acetylcholine receptors in autoimmune autonomic neuropathies [Vernino & others] 343(12): 847*

Azithromycin
Atovaquone and azithromycin for the treatment of babesiosis [Krause & others] 343(20):1454*
The red eye [Rees & others] 343(21):1577-c

B

Babesiosis
Atovaquone and azithromycin for the treatment of babesiosis [Krause & others] 343(20):1454*

Back Pain
A pain in the back [Lurie & others] 343(10):723-cps

Baclofen
Intrathecal baclofen for the treatment of dystonia in patients with reflex sympathetic dystrophy [van Hilten & others] 343(9):625*; [Schwartzman] 343(9):654-e
New treatments for reflex sympathetic dystrophy [Schwartzman] 343(9):654-e

Bacterial Infections
Chronic obstructive pulmonary disease [Sethi & others] 343(26):1969-c

Bacterial Vaccines
Chronic obstructive pulmonary disease [Sethi & others] 343(26):1969-c

Bacteriuria
Asymptomatic bacteriuria — important or not? [Nicolle] 343(14):1037-e
A prospective study of asymptomatic bacteriuria in sexually active young women [Hooton & others] 343(14):992*; [Nicolle] 343(14):1037-e

Barium Sulfate
Comparison of colonoscopy and double-contrast barium enema [Glick & others] 343(23):1728-c

Baroreflex
Munchausen's syndrome presenting as baroreflex failure [Tellioglu & others] 343(8):581-c

Barrett Esophagus
MGH Case Records (Case 22-2000): A 74-year-old man with unrelenting dysphagia [Allan & Sheffer] 343(3):199-cpc

Bartonella henselae
Bartonella neuroretinitis [Earhart & Power] 343(20):1459-icm

Bartonella Infections
Bartonella neuroretinitis [Earhart & Power] 343(20):1459-icm

Bartter's Disease
New treatment options for Bartter's syndrome [Kleta & others] 343(9):661-c

Beclomethasone
Low-dose inhaled corticosteroids and the prevention of death from asthma [Suissa & others] 343(5):332*, 343(26): 1980-x

Behçet's Syndrome
Nicotine patches for aphthous ulcers due to Behçet's syndrome [Scheid & others] 343(24):1816-c

Beta-Thalassemia
Hepatic iron concentration and total body iron stores in thalassemia major [Angelucci & others] 343(5):327*, 343(23): 1740-x; [Bonkovsky & others] 343(22):1656-c

Biological Transport
Genetic defects in the machinery of intracellular-membrane transport [Olkkonen & Ikonen] 343(15):1095-ra

Biological Warfare
Anthrax: the investigation of a deadly outbreak [Guillemin] 343(16):1198-c

Bladder
Patent urachus [Morita & Tokue] 343(1):36-icm

Bladder Diseases
MGH Case Records (Case 31-2000): A 32-year-old man with a lesion of the urinary bladder [Blute & Oliva] 343(15): 1105-cpc

Bladder Neoplasms
Caspase 3 and p27 as predictors of invasive bladder cancer [Burton & others] 343(19):1418-c
Blindness
Blindness in a vegan [Finkel & others] 343(8):585-c
Entrainment of free-running circadian rhythms by melatonin in blind people [Sack & others] 343(15):1070*; [Arendt] 343(15):1114-e
Melatonin, circadian rhythms, and sleep [Arendt] 343(15):1114-e
Blood Cells
Methemoglobinemia [Donnelly & Randlett] 343(5):337-icm
Blood Coagulation
Spontaneous duodenal hematoma during oral anticoagulation [Hösli & Schapira] 343(7):474-icm
Blood Coagulation Factors
Mutations in coagulation factors in women with unexplained late fetal loss [Martinelli & others] 343(14):1015*
Blood Flow Velocity
Noninvasive diagnosis of fetal anemia by Doppler ultrasonography [Nagey & others] 343(1):66-c
Blood Physiology
Methemoglobinemia [Donnelly & Randlett] 343(5):337-icm
Blood Pressure
Effect of ramipril on cardiovascular events in high-risk patients [Weinsaft & others] 343(1):64-c
Obesity, hypertension, and the risk of kidney cancer in men [Chow & others] 343(18):1305*
Sleep-disordered breathing and hypertension [Pankow & others] 343(13):966-c
Blood Specimen Collection
High serum potassium concentrations after recentrifugation of stored blood specimens [Hira & others] 343(2):153-c
Blood Substitutes
Transfusion of soluble hemoglobin [Roth & others] 343(17):1273-c
Blood Transfusion
Hypotensive transfusion reactions in patients taking angiotensin-converting–enzyme inhibitors [Quillen] 343(19):1422-c
B Lymphocytes
MGH Case Records (Case 35-2000): An 82-year-old woman with bilateral adrenal masses and low-grade fever [Udelsman & Dong] 343(20):1477-cpc
Primary immunodeficiency diseases due to defects in lymphocytes [Buckley] 343(18):1313-ra
Body Height
Asthma, steroids, and growth [Wohl & Majzoub] 343(15):1113-e
Effect of growth hormone treatment on the adult height of children with chronic renal failure [Haffner & others] 343(13):923*
Effect of long-term treatment with inhaled budesonide on adult height in children with asthma [Agertoft & Pedersen] 343(15):1064*; [Wohl & Majzoub] 343(15):1113-e
Body-Mass Index
Obesity, hypertension, and the risk of kidney cancer in men [Chow & others] 343(18):1305*
Primary prevention of coronary heart disease in women through diet and lifestyle [Shapiro & others] 343(24):1814-c
Body Weight
Effect of ramipril on cardiovascular events in high-risk patients [Weinsaft & others] 343(1):64-c
Boerhaave Syndrome
Boerhaave's syndrome [Gopalan & Cooke] 343(3):190-icm
Bone Density
Alendronate for the treatment of osteoporosis in men [Orwoll & others] 343(9):604*
Bone Diseases, Metabolic
MGH Case Records (Case 32-2000): A boy with vertebral compression fractures [Shapiro & de Leval] 343(16):1168-cpc
Bone Marrow
Bone marrow metastases in breast cancer [Diaz-Cano & others] 343(8):577-c
MGH Case Records (Case 32-2000): A boy with vertebral compression fractures [Shapiro & de Leval] 343(16):1168-cpc
Bone Marrow Cells
Bone marrow metastases in breast cancer [Diaz-Cano & others] 343(8):577-c
Bone Marrow Diseases
Bone marrow failure associated with human herpesvirus 8 infection after transplantation [Luppi & others] 343(19):1378*; [Moore] 343(19):1411-e
Bone Marrow Transplantation
Hepatic iron concentration and total body iron stores in thalassemia major [Angelucci & others] 343(5):327*, 343(23):1740-x; [Bonkovsky & others] 343(22):1656-c
Philadelphia chromosome–positive acute lymphoblastic leukemia in children [Oki & others] 343(14):1043-c
Bone Neoplasms
Lung cancer presenting as an ankle metastasis [McGarry] 343(4):268-icm
Book Reviews: Anesthesia and Critical Care
Acute Emergencies and Critical Care of the Geriatric Patient (Yoshikawa & Norman) [Crausman] 343(25):1900-bkrev
Septic Shock (Dhainaut & others) [Standen & Bihari] 343(6):447-bkrev
Book Reviews: Biomedical Science
The Granulomatous Disorders (James & Zumla) [Moller] 343(1):74-bkrev
Ion Channels and Disease (Ashcroft) [Akkerman] 343(5):371-bkrev
Molecular Haematology (Provan & Gribben) [Salles] 343(5):371-bkrev
The Triple Helix: Gene, Organism, and Environment (Lewontin) [Parham] 343(9):667-bkrev
Book Reviews: Education, History, Biography, and Public Press
Beriberi, White Rice, and Vitamin B: A Disease, a Cause, and a Cure (Carpenter) [Hardy] 343(8):588-bkrev
Bodies of Evidence: Medicine and the Politics of the English Inquest, 1830–1926 (Burney) [Spiegel] 343(8):588-bkrev, 343(18):1348-x
The Door in the Dream: Conversations with Eminent Women in Science (Wasserman) [Rosenberg] 343(17):1275-bkrev
From Change to Choice: Genetics and Justice (Buchanan & others) [Feitshans] 343(11):820-bkrev
How to Have Theory in an Epidemic: Cultural Chronicles of AIDS (Treichler) [Gifford] 343(18):1343-bkrev
The Human Side of Cancer: Living with Hope, Coping with Uncertainty (Holland & Lewis) [Artiss] 343(18):1344-bkrev
Inner Hygiene: Constipation and the Pursuit of Health in Modern Society (Whorton) [Boschung] 343(11):820-bkrev
Is the Fetus a Person? A Comparison of Policies across the Fifty States (Schroedel) [Charo] 343(23):1737-bkrev
The Mysteries Within: A Surgeon Reflects on Medical Myths (Nuland) [Schwaitzberg] 343(1):75-bkrev
A Passion for DNA: Genes, Genomes, and Society (Watson) [Chambers] 343(5):370-bkrev
Pathological Gambling: The Making of a Medical Problem (Castellani) [Ladouceur] 343(14):1050-bkrev
Russia's Torn Safety Nets: Health and Social Welfare during the Transition (Field & Twigg) [McKee] 343(19):1424-bkrev
Science and Civilization in China (Needham) [Summers] 343(11):819-bkrev
Sexing the Body: Gender Politics and the Construction of Sexuality (Fausto-Sterling) [Breedlove] 343(9):668-bkrev
The Tragedy of Childbed Fever (Loudon) [Leavitt] 343(8):587-bkrev
Trauma: A Genealogy (Leys) [Schnurr] 343(14):1052-bkrev
Tuskegee's Truths: Rethinking the Tuskegee Syphilis Study (Reverby) [Jecker] 343(21):1581-bkrev

The Wages of Sin: Sex and Disease, Past and Present (Allen) [Hostetter] 343(15):1127-bkrev
What a Blessing She Had Chloroform: The Medical and Social Response to the Pain of Childbirth from 1800 to the Present (Caton) [Borst] 343(17):1276-bkrev

Book Reviews: Health Policy
Clinical Judgement: Evidence in Practice (Downie & Macnaughton) [Lee] 343(19):1426-bkrev
Engineering the Human Germline: An Exploration of the Science and Ethics of Altering the Genes We Pass to Our Children (Stock & Campbell) [Cunningham] 343(19):1425-bkrev
Minority Health in America: Findings and Policy Implications from the Commonwealth Fund Minority Health Survey (Hogue & others) [Tildon] 343(9):669-bkrev

Book Reviews: Medicine
Antiplatelet Therapy in Clinical Practice (Ferguson & others) [Varon] 343(6):448-bkrev
Atopic Dermatitis: The Epidemiology, Causes and Prevention of Atopic Eczema (Williams) [Pincus] 343(10):745-bkrev
Bone Marrow Failure Syndromes (Young & others) [Finch] 343(20):1500-bkrev
Cancer and the Skeleton (Rubens & Mundy) [Algra] 343(12): 892-bkrev
Cancer in the Elderly (Hunter & others) [Balducci] 343(4): 306-bkrev
Caplan's Stroke: A Clinical Approach. 3rd ed. (Caplan) [Norris] 343(25):1899-bkrev
Challenges in Colorectal Cancer (Scholefield) [Herfarth] 343(12):893-bkrev
Clearing the Air: Asthma and Indoor Air Exposures (Committee on the Assessment of Asthma and Indoor Air for the Institute of Medicine) [Holgate] 343(24):1819-bkrev
A Clinician's Guide to Medical and Surgical Abortion (Paul & others) [Davis] 343(3):227-bkrev
Comprehensive Respiratory Medicine (Albert & others) [MacNee] 343(22):1660-bkrev
Concepts of Alzheimer Disease: Biological, Clinical, and Cultural Perspectives (Whitehouse & others) [Clarfield] 343(13): 975-bkrev
From Chaos to Coercion: Detention and the Control of Tuberculosis (Coker) [Lerner] 343(1):73-bkrev
Hairy Cell Leukemia (Tallman & Polliack) [Yam] 343(12): 892-bkrev
Handbook of Occupational Dermatology (Kanerva & others) [Gonzalez] 343(26):1975-bkrev
Hemochromatosis: Genetics, Pathophysiology, Diagnosis and Treatment (Barton & Edwards) [Pietrangelo] 343(7): 516-bkrev
Hepatitis C (Liang & Hoofnagle) [Guardia] 343(25): 1899-bkrev
Hospital Medicine (Wachter & others) [Hall] 343(23): 1738-bkrev
Hypertension and Co-existing Disease (Leyva & Coats) [Ferrannini] 343(16):1200-bkrev
Inflammatory Bowel Disease: Clinical Diagnosis and Management (Rampton) [Kumar] 343(2):156-bkrev
Interactive Haematology Imagebank (Bain) [Schwartz] 343(16): 1201-bkrev
Lay My Burden Down: Unraveling Suicide and the Mental Health Crisis among African-Americans (Poussaint & Alexander) [Washington] 343(18):1343-bkrev
Liver Disease: Diagnosis and Management (Bacon & DiBisceglie) [Bruix] 343(2):155-bkrev
Management of Upper Gastrointestinal Cancer (Daly & others) [Moossa] 343(4):307-bkrev
Medical Management of Diabetes Mellitus (Leahy & others) [Hattersley] 343(7):516-bkrev
Multiple Sclerosis: Diagnosis, Medical Management, and Rehabilitation (Burks & Johnson) [Goodin] 343(24):1820-bkrev
Ocular Inflammation: Basic and Clinical Concepts (BenEzra) [Rosenbaum] 343(3):227-bkrev
Principles and Practice of Sleep Medicine. 3rd ed. (Kryger & others) [Strohl] 343(26):1975-bkrev
Renal Cell Carcinoma: Molecular Biology, Immunology, and Clinical Management (Bukowski & Novick) [Henske] 343(16):1200-bkrev
Therapy of Digestive Disorders: A Companion to Sleisenger and Fordtran's Gastrointestinal and Liver Disease (Wolfe & others) [Gerbes] 343(2):155-bkrev
Tuberculosis: Current Concepts and Treatment. 2nd ed. (Friedman) [Menzies] 343(24):1819-bkrev
Vitiligo (Hann & Nordlund) [Slominski] 343(13):976-bkrev

Book Reviews: Neurology and Psychiatry
Ethical Dilemmas in Neurology (Zeman & Emanuel) [Sims] 343(13):975-bkrev
Neurogenetics (Pulst) [Kaye] 343(15):1127-bkrev
Of Two Minds: The Growing Disorder in American Psychiatry (Luhrmann) [Michels] 343(21):1579-bkrev

Book Reviews: Pediatrics
Hematologic Problems of the Neonate (Christensen) [Hutchinson] 343(20):1500-bkrev
Munchausen Syndrome by Proxy Abuse: A Practical Approach (Eminson & Postlethwaite) [Sibert] 343(10):744-bkrev
Pediatricians: Victims of Persecution 1993–1945 (Seidler) [Drukker] 343(17):1276-bkrev
Textbook of Pediatric Dermatology (Harper & others) [Orlow] 343(10):744-bkrev

Book Reviews: Pharmacology and Substance Abuse
Drinking Occasions: Comparative Perspectives on Alcohol and Culture (Heath) [Chafetz] 343(23):1738-bkrev
Drugs: Dilemmas and Choices (Working Party of the Royal College of Psychiatrists and the Royal College of Physicians) [Gejman] 343(14):1051-bkrev

Book Reviews: Public Health and Environmental and Occupational Medicine
Asthma: Epidemiology, Anti-Inflammatory Therapy and Future Trends (Giembycz) [Smyth] 343(22):1661-bkrev
Genetics and Public Health in the 21st Century: Using Genetic Information to Improve Health and Prevent Disease (Khoury & others) [Rothstein] 343(21):1580-bkrev
Social Epidemiology (Berkman & Kawachi) [Eisenberg] 343(14):1049-bkrev

Book Reviews: Reproductive Biology and Obstetrics and Gynecology
Expecting Trouble: The Myth of Prenatal Care in America (Strong) [Klerman] 343(15):1126-bkrev
Hypertension in Pregnancy (Rubin) [Pipkin] 343(22): 1660-bkrev
Menopause: Biology and Pathobiology (Lobo & others) [Berga] 343(26):1976-bkrev
Women and Health (Goldman & Hatch) [Legato] 343(7): 517-bkrev

Book Reviews: Surgery
The Ear: Comprehensive Otology (Canalis & Lambert) [Oosterveld] 343(3):227-bkrev
The Transplant Patient: Biological, Psychiatric and Ethical Issues in Organ Transplantation (Trzepacz & DiMartini) [Kahan] 343(6):447-bkrev

Book Reviews: Urology
Management of Prostate Cancer (Klein) [Dawson] 343(4): 306-bkrev

Brachial Artery
Arterial abnormalities in the offspring of patients with premature myocardial infarction [Gaeta & others] 343(12):840*

Bradycardia
Bradycardia [Mitlehner & others] 343(7):513-c
Prolongation of the QT interval and SIDS [Beinder & others] 343(25):1896-c

Brain
Detection of preclinical Alzheimer's disease [Skoog] 343(7): 502-e
Eyes wide open [Morton-Bours & others] 343(1):50-cps

Patterns of brain activation in people at risk for Alzheimer's disease [Bookheimer & others] 343(7):450*; [Skoog] 343(7): 502-e

Brain Diseases
Neurologic and developmental disability after extremely preterm birth [Wood & others] 343(6):378*; [Cole] 343(6): 429-e

Brain Ischemia
Treatment of acute ischemic stroke [Brott & Bogousslavsky] 343(10):710-ra

Brain Mapping
Detection of preclinical Alzheimer's disease [Skoog] 343(7): 502-e
Patterns of brain activation in people at risk for Alzheimer's disease [Bookheimer & others] 343(7):450*; [Skoog] 343(7): 502-e

Brain Neoplasms
Inactivation of the DNA-repair gene *MGMT* and the clinical response of gliomas to alkylating agents [Esteller & others] 343(19):1350*, 343(23):1740-x; [Weinstein] 343(19):1408-e
Pharmacogenomics — teaching old drugs new tricks [Weinstein] 343(19):1408-e

BRCA1 Protein
Roads leading to breast cancer [Haber] 343(21):1566-cibr

Breast
The breasts of "Night": Michelangelo as oncologist [Stark & Nelson] 343(21):1577-c

Breast-Feeding
Drug therapy for breast-feeding women [Ito] 343(2):118-ra, 343(18):1348-x

Breast Neoplasms
Bone marrow metastases in breast cancer [Diaz-Cano & others] 343(8):577-c
The breasts of "Night": Michelangelo as oncologist [Stark & Nelson] 343(21):1577-c
Elevated serum prostate-specific antigen levels in a woman with metastatic breast cancer [Diamandis] 343(12):890-c
High-dose chemotherapy plus hematopoietic stem-cell rescue for metastatic breast cancer [Tempfer & others] 343(6): 439-c
Primary care for survivors of breast cancer [Burstein & Winer] 343(15):1086-ra
Reducing the risk of breast cancer [Chlebowski] 343(3):191-ra
Roads leading to breast cancer [Haber] 343(21):1566-cibr

Brief Report
Androgen-insensitivity syndrome as a possible coactivator disease [Adachi & others] 343(12):856-br; [Hughes] 343(12): 881-e
A molecular link between the sudden infant death syndrome and the long-QT syndrome [Schwartz & others] 343(4): 262-br; [Beinder & others] 343(25):1896-c
Protection against pemphigus foliaceus by desmoglein 3 in neonates [Wu & others] 343(1):31-br; [Edelson] 343(1):60-e
Separation of conjoined twins with the twin reversed-arterial-perfusion sequence after prenatal planning with three-dimensional modeling [Norwitz & others] 343(6):399-br
Severe hypothyroidism caused by type 3 iodothyronine deiodinase in infantile hemangiomas [Huang & others] 343(3): 185-br
Transmission of *Histoplasma capsulatum* by organ transplantation [Limaye & others] 343(16):1163-br
Transmission of hepatitis C virus from a patient to an anesthesiology assistant to five patients [Ross & others] 343(25): 1851-br
Treatment of Ménétrier's disease with a monoclonal antibody against the epidermal growth factor receptor [Burdick & others] 343(23):1697-br
Treatment of type II gastric carcinoid tumors with somatostatin analogues [Tomassetti & others] 343(8):551-br

Bronchial Diseases
MGH Case Records (Case 39-2000): A 47-year-old woman with multilobar pulmonary consolidation [Rochester & Kradin] 343(25):1876-cpc

Bronchiolitis
MGH Case Records (Case 27-2000): A 61-year-old man with rapidly progressive dyspnea [Schwartzstein & Mark] 343(9): 642-cpc

Bronchodilator
Asthma, steroids, and growth [Wohl & Majzoub] 343(15): 1113-e
Long-term effects of budesonide or nedocromil in children with asthma [The Childhood Asthma Management Program Research Group] 343(15):1054*; [Wohl & Majzoub] 343(15): 1113-e

Budesonide
Asthma, steroids, and growth [Wohl & Majzoub] 343(15): 1113-e
Effect of long-term treatment with inhaled budesonide on adult height in children with asthma [Agertoft & Pedersen] 343(15):1064*; [Wohl & Majzoub] 343(15):1113-e
Long-term effects of budesonide or nedocromil in children with asthma [The Childhood Asthma Management Program Research Group] 343(15):1054*; [Wohl & Majzoub] 343(15): 1113-e

Buerger's Disease
Thromboangiitis obliterans (Buerger's disease) [Olin] 343(12): 864-ra

Buprenorphine
A comparison of levomethadyl acetate, buprenorphine, and methadone for opioid dependence [Johnson & others] 343(18):1290*; [O'Connor] 343(18):1332-e
Treating opioid dependence — new data and new opportunities [O'Connor] 343(18):1332-e

Burkitt Lymphoma
More on virostatic therapy for advanced lymphoproliferation associated with Epstein–Barr virus in an HIV-infected patient [MacMahon & others] 343(1):71-c

C

Cadaver
Organ donation by unrelated donors [Levinsky] 343(6):430-e

Caffeine
Caffeine intake and the risk of first-trimester spontaneous abortion [Cnattingius & others] 343(25):1839*

Calcaneus
Lung cancer presenting as an ankle metastasis [McGarry] 343(4):268-icm

Calcinosis
Lack of correlation between psychological factors and subclinical coronary artery disease [O'Malley & others] 343(18):1298*

Calcium
Calcium supplements and nail quality [Reid] 343(24):1817-c

Caliciviridae Infections
Transmission of Norwalk virus during a football game [Becker & others] 343(17):1223*

California Tobacco Control Program
Association of the California Tobacco Control Program with declines in cigarette consumption and mortality from heart disease [Fichtenberg & Glantz] 343(24):1772-sa

Camptothecin
Irinotecan plus fluorouracil and leucovorin for metastatic colorectal cancer [Saltz & others] 343(13):905*; [Mayer] 343(13): 963-e

Cannabis
Review of *Marihuana and Medicine* [Nahas & others] 343(7): 514-c

Capecitabine
Severe ocular irritation and corneal deposits associated with capecitabine use [Waikhom & others] 343(10):740-c, 343(19): 1428-x

Carcinogens
Chinese herbs and urothelial carcinoma [Shum & others] 343(17):1268-c
Regulation of dietary supplements [McNamara & Kessler] 343(17):1270-c
Carcinoid Tumor
Treatment of type II gastric carcinoid tumors with somatostatin analogues [Tomassetti & others] 343(8):551-br
Carcinoma, Hepatocellular
MGH Case Records (Case 36-2000): A 22-year-old man with night sweats, weight loss, and a hepatic mass [Reinus & Yantiss] 343(21):1553-cpc
Carcinoma, Intraductal, Noninfiltrating
MGH Case Records (Case 26-2000): A 47-year-old man with recurrent pancreatitis and a cystic pancreatic mass [Wanebo & Yantiss] 343(8):563-cpc
Carcinoma, Neuroendocrine
MGH Case Records (Case 28-2000): A 34-year-old man with ulcerative colitis and a large perirectal mass [Breen & Misdraji] 343(11):794-cpc
Carcinoma, Non-Small-Cell Lung
Metabolic staging of lung cancer [Berlangieri & Scott] 343(4):290-e
Non-small-cell lung cancer — stalemate or progress? [Carney & Hansen] 343(17):1261-e
Preoperative staging of non-small-cell lung cancer with positron-emission tomography [Pieterman & others] 343(4):254*; [Berlangieri & Scott] 343(4):290-e; [Miller & others] 343(21):1571-c
A randomized trial of postoperative adjuvant therapy in patients with completely resected stage II or IIIA non-small-cell lung cancer [Keller & others] 343(17):1217*; [Carney & Hansen] 343(17):1261-e
Staging of non-small-cell lung cancer with positron-emission tomography [Miller & others] 343(21):1571-c
Carcinoma, Renal-Cell
Immunotherapy of cancer with alloreactive lymphocytes [Slavin] 343(11):802-e
Obesity, hypertension, and the risk of kidney cancer in men [Chow & others] 343(18):1305*
Regression of metastatic renal-cell carcinoma after nonmyeloablative allogeneic peripheral-blood stem-cell transplantation [Childs & others] 343(11):750*; [Slavin] 343(11):802-e
Carcinoma in Situ
Caspase 3 and p27 as predictors of invasive bladder cancer [Burton & others] 343(19):1418-c
Cardiac Pacing, Artificial
Bradycardia [Mitlehner & others] 343(7):513-c
Effects of physiologic pacing versus ventricular pacing [Harthorne & others] 343(19):1417-c
Cardiomyopathy, Dilated
Mutations in sarcomere protein genes as a cause of dilated cardiomyopathy [Kamisago & others] 343(23):1688*
Cardiomyopathy, Hypertrophic
Implantable cardioverter-defibrillators in hypertrophic cardiomyopathy [Raj & others] 343(1):68-c
Cardiomyopathy, Restrictive
Case 3-2000 [Boyne] 343(1):70-c
Cardiopulmonary Bypass
Heparin-induced thrombocytopenia and cardiopulmonary bypass [Nash & others] 343(26):1973-c
Use of heparin during cardiopulmonary bypass in patients with a history of heparin-induced thrombocytopenia [Pötzsch & others] 343(7):515-c; [Nash & others] 343(26):1973-c
Cardiopulmonary Resuscitation
Cardiopulmonary resuscitation by chest compression alone [Groh & others] 343(11):815-c
Outcomes of rapid defibrillation by security officers after cardiac arrest in casinos [Valenzuela & others] 343(17):1206*; [Robertson] 343(17):1259-e
Sudden death from cardiac arrest — improving the odds [Robertson] 343(17):1259-e
Cardiotonic Agents
Intravenous nesiritide, a natriuretic peptide, in the treatment of decompensated congestive heart failure [Colucci & others] 343(4):246*, 343(12):896-x, 343(20):1504-x
Cardiovascular Abnormalities
Separation of conjoined twins with the twin reversed-arterial-perfusion sequence after prenatal planning with three-dimensional modeling [Norwitz & others] 343(6):399-br
Cardiovascular Diseases
Adverse cardiovascular and central nervous system events associated with dietary supplements containing ephedra alkaloids [Haller & Benowitz] 343(25):1833*; [Fleming] 343(25):1886-e
Coronary heart disease in women — an ounce of prevention [Nabel] 343(8):572-e
C-reactive protein in the prediction of cardiovascular disease [Horowitz & others] 343(7):512-c
Effect of ramipril on cardiovascular events in high-risk patients [Weinsaft & others] 343(1):64-c
Effects of estrogen replacement on the progression of coronary-artery atherosclerosis [Herrington & others] 343(8):522*; [Nabel] 343(8):572-e; [Stevenson & others] 343(25):1891-c
Effects of physiologic pacing versus ventricular pacing [Harthorne & others] 343(19):1417-c
Enrollment of women in cardiovascular clinical trials [Meinert & others] 343(26):1972-c
Enrollment of women in cardiovascular clinical trials funded by the National Heart, Lung, and Blood Institute [Harris & Douglas] 343(7):475-sa; [Buring] 343(7):505-e; [Meinert & others] 343(26):1972-c
The FDA, regulation, and the risk of stroke [Fleming] 343(25):1886-e
Long-term outcome in asymptomatic men with exercise-induced premature ventricular depolarizations [Jouven & others] 343(12):826*; [Calkins] 343(12):879-e
Premature ventricular depolarizations during exercise [Calkins] 343(12):879-e
Women in clinical trials — a portfolio for success [Buring] 343(7):505-e
Cardiovascular Physiology
Exercise limitation in health and disease [Jones & Killian] 343(9):632-ra
Carmustine
Inactivation of the DNA-repair gene *MGMT* and the clinical response of gliomas to alkylating agents [Esteller & others] 343(19):1350*, 343(23):1740-x; [Weinstein] 343(19):1408-e
Pharmacogenomics — teaching old drugs new tricks [Weinstein] 343(19):1408-e
Carotid Artery, Common
Arterial abnormalities in the offspring of patients with premature myocardial infarction [Gaeta & others] 343(12):840*
Carotid Stenosis
Stroke in patients with asymptomatic internal-carotid-artery stenosis [Goldstein & others] 343(19):1420-c
Carrier Proteins
Genetic defects in the machinery of intracellular-membrane transport [Olkkonen & Ikonen] 343(15):1095-ra
Mutations in sarcomere protein genes as a cause of dilated cardiomyopathy [Kamisago & others] 343(23):1688*
Case-Control Studies
Observational studies and randomized trials [Kunz & others] 343(16):1194-c
Case Records of the Massachusetts General Hospital
MGH Case Records (Case 21-2000): A 13-year-old boy with genital edema and abdominal pain [Tracy & Graeme-Cook] 343(2):127-cpc
MGH Case Records (Case 22-2000): A 74-year-old man with unrelenting dysphagia [Allan & Sheffer] 343(3):199-cpc
MGH Case Records (Case 23-2000): A 49-year-old man with the acquired immunodeficiency syndrome and a tibial lesion [Mayer & Rosenberg] 343(4):281-cpc
MGH Case Records (Case 24-2000): A 23-year-old man with

seizures and a lesion in the left temporal lobe [Bromfield & Vonsattel] 343(6):420-cpc
MGH Case Records (Case 25-2000): A 69-year-old woman with pleuritic pain and a pulmonary arterial obstruction [Mandel & Mark] 343(7):493-cpc
MGH Case Records (Case 26-2000): A 47-year-old man with recurrent pancreatitis and a cystic pancreatic mass [Wanebo & Yantiss] 343(8):563-cpc
MGH Case Records (Case 27-2000): A 61-year-old man with rapidly progressive dyspnea [Schwartzstein & Mark] 343(9): 642-cpc
MGH Case Records (Case 28-2000): A 34-year-old man with ulcerative colitis and a large perirectal mass [Breen & Misdraji] 343(11):794-cpc
MGH Case Records (Case 29-2000): A 69-year-old renal-transplant recipient with low-grade fever and multiple pulmonary nodules [Drapkin & Mark] 343(12):870-cpc
MGH Case Records (Case 30-2000): A 25-year-old man with asthma, cardiac failure, diarrhea, and weakness of the right hand [Arm & Mark] 343(13):953-cpc, 343(21):1584-x
MGH Case Records (Case 31-2000): A 32-year-old man with a lesion of the urinary bladder [Blute & Oliva] 343(15): 1105-cpc
MGH Case Records (Case 32-2000): A boy with vertebral compression fractures [Shapiro & de Leval] 343(16):1168-cpc
MGH Case Records (Case 33-2000): A seven-year-old girl with the superior vena cava syndrome after treatment for a peripheral rhabdomyosarcoma [Larsen & de Leval] 343(17):1249-cpc
MGH Case Records (Case 34-2000): A 71-year-old woman with an enlarging pituitary mass [Madsen & Karluk] 343(19):1399-cpc
MGH Case Records (Case 35-2000): An 82-year-old woman with bilateral adrenal masses and low-grade fever [Udelsman & Dong] 343(20):1477-cpc
MGH Case Records (Case 36-2000): A 22-year-old man with night sweats, weight loss, and a hepatic mass [Reinus & Yantiss] 343(21):1553-cpc
MGH Case Records (Case 37-2000): An 11-day-old boy with an osteolytic tibial lesion [Ready & Keel] 343(22):1634-cpc
MGH Case Records (Case 38-2000): A 45-year-old woman with exertional dyspnea, hemoptysis, and pulmonary nodules [Unterborn & Mark] 343(24):1788-cpc
MGH Case Records (Case 39-2000): A 47-year-old woman with multilobar pulmonary consolidation [Rochester & Kradin] 343(25):1876-cpc
MGH Case Records (Case 40-2000): A 38-year-old woman with gastric adenocarcinoma [Carpenter & Patalas] 343(26): 1951-cpc

Caspases
Caspase 3 and p27 as predictors of invasive bladder cancer [Burton & others] 343(19):1418-c

Catecholamines
Adrenomedullary dysplasia and hypofunction in patients with classic 21-hydroxylase deficiency [Merke & others] 343(19): 1362*

Cat Scratch Disease
Bartonella neuroretinitis [Earhart & Power] 343(20):1459-icm

Cell Adhesion
Immunodeficiency diseases caused by defects in phagocytes [Lekstrom-Himes & Gallin] 343(23):1703-ra

Cell Adhesion Molecules
T-cell function and migration — two sides of the same coin [von Andrian & Mackay] 343(14):1020-ra

Cell Hypoxia
Angiogenesis factors in acute myocardial ischemia and infarction [Wurzel & others] 343(2):148-c

Cell Movement
T-cell function and migration — two sides of the same coin [von Andrian & Mackay] 343(14):1020-ra

Central Nervous System
Adverse cardiovascular and central nervous system events associated with dietary supplements containing ephedra alkaloids [Haller & Benowitz] 343(25):1833*; [Fleming] 343(25): 1886-e
The FDA, regulation, and the risk of stroke [Fleming] 343(25): 1886-e

Central Nervous System Diseases
Herpes zoster [Carver & others] 343(3):221-c

Centrifugation
High serum potassium concentrations after recentrifugation of stored blood specimens [Hira & others] 343(2):153-c

Cerebellar Ataxia
The neurologic illness of Eugene O'Neill [Gelb & others] 343(10):741-c

Cerebral Arteries
Noninvasive diagnosis of fetal anemia by Doppler ultrasonography [Nagey & others] 343(1):66-c

Cerebral Hemorrhage
Phenylpropanolamine and the risk of hemorrhagic stroke [Kernan & others] 343(25):1826*; [Fleming] 343(25):1886-e

Cerebral Infarction
Eyes wide open [Morton-Bours & others] 343(1):50-cps

Cerebrovascular Accident
Pravastatin therapy and the risk of stroke [White & others] 343(5):317*; [Brett & others] 343(25):1894-c

Cerebrovascular Disorders
Effect of ramipril on cardiovascular events in high-risk patients [Weinsaft & others] 343(1):64-c
Eyes wide open [Morton-Bours & others] 343(1):50-cps
The FDA, regulation, and the risk of stroke [Fleming] 343(25): 1886-e
Phenylpropanolamine and the risk of hemorrhagic stroke [Kernan & others] 343(25):1826*; [Fleming] 343(25): 1886-e
Pravastatin therapy and the risk of stroke [White & others] 343(5):317*; [Brett & others] 343(25):1894-c
Stroke in patients with asymptomatic internal-carotid-artery stenosis [Goldstein & others] 343(19):1420-c
Treatment of acute ischemic stroke [Brott & Bogousslavsky] 343(10):710-ra

Cervical Vertebrae
Clinical criteria to rule out cervical-spine injury [Krochmal & others] 343(18):1338-c
Validity of a set of clinical criteria to rule out injury to the cervical spine in patients with blunt trauma [Hoffman & others] 343(2):94*; [Marx & Biros] 343(2):138-e; [Krochmal & others] 343(18):1338-c
Who is at low risk after head or neck trauma? [Marx & Biros] 343(2):138-e

Chemokines
T-cell function and migration — two sides of the same coin [von Andrian & Mackay] 343(14):1020-ra

Chemotherapy, Adjuvant
Non–small-cell lung cancer — stalemate or progress? [Carney & Hansen] 343(17):1261-e
A randomized trial of postoperative adjuvant therapy in patients with completely resected stage II or IIIA non–small-cell lung cancer [Keller & others] 343(17):1217*; [Carney & Hansen] 343(17):1261-e

Chest Pain
Chest pain and normal coronary arteries [Maseri & others] 343(7):511-c
Missed diagnoses of acute cardiac ischemia [Davidson & others] 343(20):1492-c
Patients with acute chest pain [Ahmed & others] 343(8): 584-c

Chickenpox
Herpes zoster [Carver & others] 343(3):221-c

Chickenpox Vaccine
Herpes zoster [Carver & others] 343(3):221-c

Chilaiditi's Syndrome
Hepatodiaphragmatic interposition of the colon [Nakagawa] 343(9):631-icm

Child, Hospitalized
Unapproved and off-label use of drugs in a children's hospital ['t Jong & others] 343(15):1125-c
Child Day-Care Centers
Day care, siblings, and asthma — please, sneeze on my child [Christiansen] 343(8):574-e
Siblings, day-care attendance, and the risk of asthma and wheezing [Des Roches & others] 343(26):1967-c
Siblings, day-care attendance, and the risk of asthma and wheezing during childhood [Ball & others] 343(8):538*; [Christiansen] 343(8):574-e; [Des Roches & others] 343(26):1967-c
Child Development
Neurologic and developmental disability after extremely preterm birth [Wood & others] 343(6):378*; [Cole] 343(6):429-e
Chlamydia Infections
The red eye [Rees & others] 343(21):1577-c
Chlamydia pneumoniae
Acute chest syndrome in sickle cell disease [Avila & others] 343(18):1336-c
Chloral Hydrate
Sedation and analgesia for procedures in children [McClain & others] 343(4):302-c
Chlorambucil
Fludarabine compared with chlorambucil as primary therapy for chronic lymphocytic leukemia [Rai & others] 343(24):1750*; [Dighiero & Binet] 343(24):1799-e
When and how to treat chronic lymphocytic leukemia [Dighiero & Binet] 343(24):1799-e
Chromatography, High-Pressure Liquid
Misdiagnosis of a mexiletine overdose because of a nonspecific result of urinary toxicologic screening [Kozer & others] 343(26):1971-c
Chromosomal Aberrations
Genomic aberrations and survival in chronic lymphocytic leukemia [Döhner & others] 343(26):1910*
Chromosomal Abnormalities
Genomic aberrations and survival in chronic lymphocytic leukemia [Döhner & others] 343(26):1910*
Churg–Strauss Syndrome
MGH Case Records (Case 30-2000): A 25-year-old man with asthma, cardiac failure, diarrhea, and weakness of the right hand [Arm & Mark] 343(13):953-cpc, 343(21):1584-x
Circadian Rhythm
Entrainment of free-running circadian rhythms by melatonin in blind people [Sack & others] 343(15):1070*; [Arendt] 343(15):1114-e
Melatonin, circadian rhythms, and sleep [Arendt] 343(15):1114-e
Circumcision
A study in rural Uganda of heterosexual transmission of human immunodeficiency virus [Bailey & others] 343(5):364-c
Cisplatin
Non-small-cell lung cancer — stalemate or progress? [Carney & Hansen] 343(17):1261-e
Clindamycin
Atovaquone and azithromycin for the treatment of babesiosis [Krause & others] 343(20):1454*
Clinical Implications of Basic Research
Antibodies and resistance to natural HIV infection [Nabel & Sullivan] 343(17):1263-cibr
Inhibition of food intake by inhibitors of fatty acid synthase [Bouchard] 343(25):1888-cibr
Roads leading to breast cancer [Haber] 343(21):1566-cibr
The role of the interleukin-1–receptor antagonist in blocking inflammation mediated by interleukin-1 [Dinarello] 343(10):732-cibr
Clinical Problem-Solving
Eyes wide open [Morton-Bours & others] 343(1):50-cps
A pain in the back [Lurie & others] 343(10):723-cps
QT or not QT? [Viskin & others] 343(5):352-cps
Clinical Trials
Conflict-of-interest policies for investigators in clinical trials [Lo & others] 343(22):1616-sa; [Drazen & Koski] 343(22):1643-e; [Martin & Kasper] 343(22):1646-sb
Enrollment of women in cardiovascular clinical trials [Meinert & others] 343(26):1972-c
Enrollment of women in cardiovascular clinical trials funded by the National Heart, Lung, and Blood Institute [Harris & Douglas] 343(7):475-sa; [Buring] 343(7):505-e; [Meinert & others] 343(26):1972-c
The ethics of research in developing countries [Gray & others] 343(5):361-c
Is academic medicine for sale? [Ross & others] 343(7):508-c
Protecting research subjects — what must be done [Shalala] 343(11):808-sb
To protect those who serve [Drazen & Koski] 343(22):1643-e
Women in clinical trials — a portfolio for success [Buring] 343(7):505-e
Clonidine
Munchausen's syndrome presenting as baroreflex failure [Tellioglu & others] 343(8):581-c
Clopidogrel
Clopidogrel and thrombotic thrombocytopenic purpura [Sallière & others] 343(16):1191-c
Clostridium Infections
Gas gangrene associated with occult cancer [Schneider & Reid] 343(22):1615-icm
Coagulants
Coagulation factor XI and venous thrombosis [Perricone & others] 343(3):220-c
Coated Vesicles
Genetic defects in the machinery of intracellular-membrane transport [Olkkonen & Ikonen] 343(15):1095-ra
Cohort Studies
Observational studies and randomized trials [Kunz & others] 343(16):1194-c
Colitis
Pseudomembranous colitis [Marshall & Bedford] 343(8):555-icm
Colitis, Ulcerative
MGH Case Records (Case 28-2000): A 34-year-old man with ulcerative colitis and a large perirectal mass [Breen & Misdraji] 343(11):794-cpc
Ulcerative colitis in a sigmoid neovagina [Malka & others] 343(5):369-c
Collateral Circulation
Exercise and coronary endothelial function [Georgiou & others] 343(2):147-c
Colon
Hepatodiaphragmatic interposition of the colon [Nakagawa] 343(9):631-icm
Pseudomembranous colitis [Marshall & Bedford] 343(8):555-icm
Colonic Neoplasms
Gas gangrene associated with occult cancer [Schneider & Reid] 343(22):1615-icm
Colonic Polyps
Comparison of colonoscopy and double-contrast barium enema [Glick & others] 343(23):1728-c
Risk of advanced proximal neoplasms in asymptomatic adults according to the distal colorectal findings [Imperiale & others] 343(3):169*; [Podolsky] 343(3):207-e; [Sherrick & others] 343(22):1651-c
Colonoscopy
The best screening test for colorectal cancer — a personal choice [Woolf] 343(22):1641-e
Comparison of colonoscopy and double-contrast barium enema [Glick & others] 343(23):1728-c
Going the distance — the case for true colorectal-cancer screening [Podolsky] 343(3):207-e
Risk of advanced proximal neoplasms in asymptomatic adults according to the distal colorectal findings [Imperiale & oth-

ers] 343(3):169*; [Podolsky] 343(3):207-e; [Sherrick & others] 343(22):1651-c
Screening for colorectal cancer [Sherrick & others] 343(22): 1651-c
Use of colonoscopy to screen asymptomatic adults for colorectal cancer [Lieberman & others] 343(3):162*, 343(16): 1204-x; [Podolsky] 343(3):207-e; [Sherrick & others] 343(22):1651-c

Colorectal Neoplasms
The best screening test for colorectal cancer — a personal choice [Woolf] 343(22):1641-e
The effect of fecal occult-blood screening on the incidence of colorectal cancer [Mandel & others] 343(22):1603*; [Woolf] 343(22):1641-e
Going the distance — the case for true colorectal-cancer screening [Podolsky] 343(3):207-e
High-fiber diet and colorectal adenomas [Ornish & others] 343(10):736-c
Irinotecan plus fluorouracil and leucovorin for metastatic colorectal cancer [Saltz & others] 343(13):905*; [Mayer] 343(13): 963-e
Moving beyond fluorouracil for colorectal cancer [Mayer] 343(13):963-e
Risk of advanced proximal neoplasms in asymptomatic adults according to the distal colorectal findings [Imperiale & others] 343(3):169*; [Podolsky] 343(3):207-e; [Sherrick & others] 343(22):1651-c
Screening for colorectal cancer [Sherrick & others] 343(22): 1651-c
Use of colonoscopy to screen asymptomatic adults for colorectal cancer [Lieberman & others] 343(3):162*, 343(16):1204-x; [Podolsky] 343(3):207-e; [Sherrick & others] 343(22):1651-c

Colostomy
Pseudomembranous colitis [Marshall & Bedford] 343(8): 555-icm

Common Cold
The diagnosis and treatment of cough [Irwin & Madison] 343(23):1715-ra

Communicable Diseases
Transmission of Norwalk virus during a football game [Becker & others] 343(17):1223*

Compliance
High-fiber diet and colorectal adenomas [Ornish & others] 343(10):736-c

Computer Simulation
Separation of conjoined twins with the twin reversed-arterial-perfusion sequence after prenatal planning with three-dimensional modeling [Norwitz & others] 343(6):399-br

Confidentiality
The ethics of research in developing countries [Gray & others] 343(5):361-c
"We don't carry that" [Saha & others] 343(6):442-c

Conflict of Interest
Clinical investigators and the pharmaceutical industry [Newman & others] 343(7):510-c
Conflict-of-interest policies for investigators in clinical trials [Lo & others] 343(22):1616-sa; [Drazen & Koski] 343(22): 1643-e; [Martin & Kasper] 343(22):1646-sb
Disclosure of authors' conflicts of interest — a follow-up [McMasters & others] 343(2):146-c
In whose best interest? Breaching the academic–industrial wall [Martin & Kasper] 343(22):1646-sb; [Drazen & Koski] 343(22):1643-e
Is academic medicine for sale? [Ross & others] 343(7):508-c
Medical professionalism — focusing on the real issues [Hoskins & others] 343(10):739-c
A national survey of policies on disclosure of conflicts of interest in biomedical research [McCrary & others] 343(22): 1621-sa; [Drazen & Koski] 343(22):1643-e; [Martin & Kasper] 343(22):1646-sb
To protect those who serve [Drazen & Koski] 343(22):1643-e
What recourse? — liability for managed-care decisions and the Employee Retirement Income Security Act [Mariner] 343(8): 592-lim

Conjunctivitis
The red eye [Rees & others] 343(21):1577-c

Conscious Sedation
Sedation and analgesia for procedures in children [McClain & others] 343(4):302-c

Contract Services
Clinical investigators and the pharmaceutical industry [Newman & others] 343(7):510-c

Contrast Media
Acetylcysteine and nephrotoxic effects of radiographic contrast agents — a new use for an old drug [Safirstein & others] 343(3):210-e
Comparison of colonoscopy and double-contrast barium enema [Glick & others] 343(23):1728-c
Prevention of radiographic-contrast-agent–induced reductions in renal function by acetylcysteine [Tepel & others] 343(3): 180*; [Safirstein & others] 343(3):210-e

Cornary-Artery Bypass
Fistula between the left internal thoracic artery and the coronary sinus [Renard & Vandenbogaerde] 343(2):149-c

Cornea
Bioengineered corneas — the promise and the challenge [Schwab & Isseroff] 343(2):136-e
Reconstruction of damaged corneas by transplantation of autologous limbal epithelial cells [Tsai & others] 343(2):86*; [Schwab & Isseroff] 343(2):136-e
Severe ocular irritation and corneal deposits associated with capecitabine use [Waikhom & others] 343(10):740-c, 343(19): 1428-x

Corneal Diseases
Bioengineered corneas — the promise and the challenge [Schwab & Isseroff] 343(2):136-e
Reconstruction of damaged corneas by transplantation of autologous limbal epithelial cells [Tsai & others] 343(2):86*; [Schwab & Isseroff] 343(2):136-e
Severe ocular irritation and corneal deposits associated with capecitabine use [Waikhom & others] 343(10):740-c, 343(19): 1428-x

Corneal Opacity
Bioengineered corneas — the promise and the challenge [Schwab & Isseroff] 343(2):136-e
Reconstruction of damaged corneas by transplantation of autologous limbal epithelial cells [Tsai & others] 343(2):86*; [Schwab & Isseroff] 343(2):136-e

Coronary Angiography
Appropriateness of coronary angiography after myocardial infarction among Medicare beneficiaries: managed care versus fee for service [Guadagnoli & others] 343(20):1460-sa
Chest pain and normal coronary arteries [Maseri & others] 343(7):511-c

Coronary Arteriosclerosis
Arterial abnormalities in the offspring of patients with premature myocardial infarction [Gaeta & others] 343(12):840*
Effects of estrogen replacement on the progression of coronary-artery atherosclerosis [Herrington & others] 343(8):522*; [Nabel] 343(8):572-e; [Stevenson & others] 343(25):1891-c
Lack of correlation between psychological factors and subclinical coronary artery disease [O'Malley & others] 343(18):1298*
Polymorphisms in the factor VII gene and the risk of myocardial infarction in patients with severe coronary artery disease [Girelli & others] 343(11):774*

Coronary-Artery Bypass
Use of heparin during cardiopulmonary bypass in patients with a history of heparin-induced thrombocytopenia [Pötzsch & others] 343(7):515-c; [Nash & others] 343(26):1973-c

Coronary Atherosclerosis
The paradox of exercise [Maron] 343(19):1409-e

Coronary Circulation
Fistula between the left internal thoracic artery and the coronary sinus [Renard & Vandenbogaerde] 343(2):149-c

Coronary Disease
Arterial abnormalities in the offspring of patients with premature myocardial infarction [Gaeta & others] 343(12):840*
Chest pain and normal coronary arteries [Maseri & others] 343(7):511-c
Coronary heart disease in women [Stevenson & others] 343(25): 1891-c
Coronary heart disease in women — an ounce of prevention [Nabel] 343(8):572-e
C-reactive protein in the prediction of cardiovascular disease [Horowitz & others] 343(7):512-c
Electrophysiologic testing to identify patients at risk for sudden death [Meissner & others] 343(24):1813-c
Enrollment of women in cardiovascular clinical trials [Meinert & others] 343(26):1972-c
Exercise and coronary endothelial function [Georgiou & others] 343(2):147-c
Haptoglobin phenotype and vascular complications in patients with diabetes [Levy & others] 343(13):969-c
Hemodynamic effects of sildenafil [Malozowski & others] 343(13):967-c
Inflammatory markers of coronary risk [Rader] 343(16):1179-e
Lack of correlation between psychological factors and subclinical coronary artery disease [O'Malley & others] 343(18):1298*
A life-threatening coronary-artery stenosis [Boltwood & Spitze] 343(6):403-icm
Lipoprotein-associated phospholipase A_2 as an independent predictor of coronary heart disease [Packard & others] 343(16): 1148*; [Rader] 343(16):1179-e
Long-term outcome in asymptomatic men with exercise-induced premature ventricular depolarizations [Jouven & others] 343(12):826*; [Calkins] 343(12):879-e
Markers of myocardial damage and inflammation in relation to long-term mortality in unstable coronary artery disease [Lindahl & others] 343(16):1139*; [Rader] 343(16):1179-e
Multiple complex coronary plaques in patients with acute myocardial infarction [Goldstein & others] 343(13):915*
Noninvasive assessment of myocardial viability [Beller] 343(20): 1488-e
The paradox of exercise [Maron] 343(19):1409-e
Polymorphisms in the factor VII gene and the risk of myocardial infarction in patients with severe coronary artery disease [Girelli & others] 343(11):774*
Pravastatin therapy and the risk of stroke [Brett & others] 343(25):1894-c
Premature ventricular depolarizations during exercise [Calkins] 343(12):879-e
Primary prevention of coronary heart disease in women through diet and lifestyle [Stampfer & others] 343(1):16*; [Shapiro & others] 343(24):1814-c
Syncope [Kapoor] 343(25):1856-ra
Trends in the incidence of coronary heart disease and changes in diet and lifestyle in women [Hu & others] 343(8):530*; [Nabel] 343(8):572-e; [Stevenson & others] 343(25): 1891-c
Triggering of sudden death from cardiac causes by vigorous exertion [Albert & others] 343(19):1355*; [Maron] 343(19): 1409-e
The use of contrast-enhanced magnetic resonance imaging to identify reversible myocardial dysfunction [Kim & others] 343(20):1445*; [Beller] 343(20):1488-e
Use of right precordial leads during exercise testing [Bokhari & others] 343(13):968-c

Coronary-Vessel Anomalies
Fistula between the left internal thoracic artery and the coronary sinus [Renard & Vandenbogaerde] 343(2):149-c

Coronary Vessels
Coronary arterial laceration after blunt chest trauma [Suzuki & others] 343(10):742-c
Exercise and coronary endothelial function [Georgiou & others] 343(2):147-c
Lack of correlation between psychological factors and subclinical coronary artery disease [O'Malley & others] 343(18):1298*
Multiple complex coronary plaques in patients with acute myocardial infarction [Goldstein & others] 343(13):915*

Cost–Benefit Analysis
Cost effectiveness of early discharge after uncomplicated acute myocardial infarction [Eastwood & others] 343(9):658-c
Screening for colorectal cancer [Sherrick & others] 343(22): 1651-c

Cough
The diagnosis and treatment of cough [Irwin & Madison] 343(23):1715-ra

Craniocerebral Trauma
Indications for computed tomography after minor head injury [Stein & others] 343(21):1570-c

C-Reactive Protein
C-reactive protein in the prediction of cardiovascular disease [Horowitz & others] 343(7):512-c
Inflammatory markers of coronary risk [Rader] 343(16): 1179-e
Lipoprotein-associated phospholipase A_2 as an independent predictor of coronary heart disease [Packard & others] 343(16): 1148*; [Rader] 343(16):1179-e
Markers of myocardial damage and inflammation in relation to long-term mortality in unstable coronary artery disease [Lindahl & others] 343(16):1139*; [Rader] 343(16): 1179-e

Crime
"We don't carry that" [Saha & others] 343(6):442-c

Critical Illness
Daily interruption of sedative infusions in critically ill patients [Hong & others] 343(11):814-c

Crohn's Disease
MGH Case Records (Case 21-2000): A 13-year-old boy with genital edema and abdominal pain [Tracy & Graeme-Cook] 343(2):127-cpc

Cross Infection
Endemic *Pseudomonas aeruginosa* infection in a neonatal intensive care unit [Foca & others] 343(10):695*

Current Concepts
Screening for lung cancer [Patz & others] 343(22):1627-ra
Strategies for making more organs available for transplantation [Gridelli & Remuzzi] 343(6):404-ra; [Levinsky] 343(6): 430-e; [López-Navidad & others] 343(23):1730-c
Thromboangiitis obliterans (Buerger's disease) [Olin] 343(12): 864-ra

Cyclooxygenase Inhibitors
A comparison of ibuprofen and indomethacin for closure of patent ductus arteriosus [Van Overmeire & others] 343(10): 674*; [Clyman] 343(10):728-e
Comparison of upper gastrointestinal toxicity of rofecoxib and naproxen in patients with rheumatoid arthritis [Bombardier & others] 343(21):1520*
Ibuprofen and patent ductus arteriosus [Clyman] 343(10):728-e
New treatment options for Bartter's syndrome [Kleta & others] 343(9):661-c

Cyclophosphamide
Efficacy of mycophenolate mofetil in patients with diffuse proliferative lupus nephritis [Chan & others] 343(16):1156*; [Falk] 343(16):1182-e
Treatment of lupus nephritis — a work in progress [Falk] 343(16):1182-e

Cytokines
Cytokines in alcoholic and nonalcoholic steatohepatitis [Tilg & Diehl] 343(20):1467-ra

Cytological Techniques
Screening for lung cancer [Patz & others] 343(22):1627-ra

Cytomegalovirus Infections
MGH Case Records (Case 39-2000): A 47-year-old woman with multilobar pulmonary consolidation [Rochester & Kradin] 343(25):1876-cpc

Cytoskeletal Proteins
Pemphigus — decoding the cellular language of cutaneous autoimmunity [Edelson] 343(1):60-e
The prevalence of antibodies against desmoglein 1 in endemic pemphigus foliaceus in Brazil [Warren & others] 343(1):23*; [Edelson] 343(1):60-e
Protection against pemphigus foliaceus by desmoglein 3 in neonates [Wu & others] 343(1):31-br; [Edelson] 343(1):60-e

D

Databases, Factual
The Icelandic Healthcare Database [Winickoff & others] 343(23):1734-c
Death
Death and the research imperative [Gardner & others] 343(3):223-c
Death, Sudden, Cardiac
Electrophysiologic testing to identify patients at risk for sudden death [Meissner & others] 343(24):1813-c
Implantable cardioverter–defibrillators in hypertrophic cardiomyopathy [Raj & others] 343(1):68-c
Outcomes of rapid defibrillation by security officers after cardiac arrest in casinos [Valenzuela & others] 343(17):1206*; [Robertson] 343(17):1259-e
The paradox of exercise [Maron] 343(19):1409-e
Sudden death from cardiac arrest — improving the odds [Robertson] 343(17):1259-e
Triggering of sudden death from cardiac causes by vigorous exertion [Albert & others] 343(19):1355*; [Maron] 343(19):1409-e
Use of automated external defibrillators by a U.S. airline [Page & others] 343(17):1210*; [Robertson] 343(17):1259-e
Decision Making
Clinical criteria to rule out cervical-spine injury [Krochmal & others] 343(18):1338-c
Eyes wide open [Morton-Bours & others] 343(1):50-cps
Indications for computed tomography in patients with minor head injury [Haydel & others] 343(2):100*; [Marx & Biros] 343(2):138-e; [Stein & others] 343(21):1570-c
A pain in the back [Lurie & others] 343(10):723-cps
QT or not QT? [Viskin & others] 343(5):352-cps
The rise and fall of the futility movement [Schneiderman & others] 343(21):1575-c
Tracking the peer-review process [Campion & others] 343(20):1485-e
Validity of a set of clinical criteria to rule out injury to the cervical spine in patients with blunt trauma [Hoffman & others] 343(2):94*; [Marx & Biros] 343(2):138-e; [Krochmal & others] 343(18):1338-c
Who is at low risk after head or neck trauma? [Marx & Biros] 343(2):138-e
Decision-Support Systems, Clinical
Clinical criteria to rule out cervical-spine injury [Krochmal & others] 343(18):1338-c
Indications for computed tomography in patients with minor head injury [Haydel & others] 343(2):100*; [Marx & Biros] 343(2):138-e; [Stein & others] 343(21):1570-c
Validity of a set of clinical criteria to rule out injury to the cervical spine in patients with blunt trauma [Hoffman & others] 343(2):94*; [Marx & Biros] 343(2):138-e; [Krochmal & others] 343(18):1338-c
Who is at low risk after head or neck trauma? [Marx & Biros] 343(2):138-e
Defibrillators, Implantable
Electrophysiologic testing to identify patients at risk for sudden death [Meissner & others] 343(24):1813-c
Implantable cardioverter–defibrillators in hypertrophic cardiomyopathy [Raj & others] 343(1):68-c
Deglutition Disorders
MGH Case Records (Case 22-2000): A 74-year-old man with unrelenting dysphagia [Allan & Sheffer] 343(3):199-cpc
Delivery
Neonatal group B streptococcal disease — screening and prevention [Schuchat] 343(3):209-e
Rapid detection of group B streptococci in pregnant women at delivery [Bergeron & others] 343(3):175*; [Schuchat] 343(3):209-e
Delivery of Health Care
Patients' rights bills and other futile gestures [Woll & others] 343(17):1267-c
The Republican and Democratic candidates speak on health care [Drazen & others] 343(16):1184-sb
Demyelinating Diseases
Intramuscular interferon beta-1a therapy initiated during a first demyelinating event in multiple sclerosis [Jacobs & others] 343(13):898*
Dendritic Cells
T-cell function and migration — two sides of the same coin [von Andrian & Mackay] 343(14):1020-ra
Deoxycytidine
Severe ocular irritation and corneal deposits associated with capecitabine use [Waikhom & others] 343(10):740-c, 343(19):1428-x
Depression
Lack of correlation between psychological factors and subclinical coronary artery disease [O'Malley & others] 343(18):1298*
Managing depression in medical outpatients [Whooley & Simon] 343(26):1942-ra
Nefazodone, psychotherapy, and their combination for chronic depression [Rubin & others] 343(14):1041-c
Depression, Involutional
Managing depression in medical outpatients [Whooley & Simon] 343(26):1942-ra
Depressive Disorder
Nefazodone, psychotherapy, and their combination for chronic depression [Rubin & others] 343(14):1041-c
Patients with acute chest pain [Ahmed & others] 343(8):584-c
Dermatitis, Atopic
Atopy and a mutation in the interleukin-4 receptor gene [Dupre & others] 343(1):69-c
Desmogleins
Pemphigus — decoding the cellular language of cutaneous autoimmunity [Edelson] 343(1):60-e
The prevalence of antibodies against desmoglein 1 in endemic pemphigus foliaceus in Brazil [Warren & others] 343(1):23*; [Edelson] 343(1):60-e
Protection against pemphigus foliaceus by desmoglein 3 in neonates [Wu & others] 343(1):31-br; [Edelson] 343(1):60-e
Developing Countries
The ethics of research in developing countries [Gray & others] 343(5):361-c
Developmental Disabilities
Extremely preterm birth — defining the limits of hope [Cole] 343(6):429-e
Neurologic and developmental disability after extremely preterm birth [Wood & others] 343(6):378*; [Cole] 343(6):429-e
Dexamethasone
Life-threatening toxic epidermal necrolysis with thalidomide therapy for myeloma [Rajkumar & others] 343(13):972-c
Prevention of delayed emesis caused by chemotherapy [Copur & others] 343(12):888-c
Diabetes, Gestational
A comparison of glyburide and insulin in women with gestational diabetes mellitus [Langer & others] 343(16):1134*; [Greene] 343(16):1178-e
Oral hypoglycemic drugs for gestational diabetes [Greene] 343(16):1178-e
Diabetes Insipidus, Neurogenic
Central diabetes insipidus in children and young adults [Maghnie & others] 343(14):998*

Diabetes Mellitus, Insulin-Dependent
Haptoglobin phenotype and vascular complications in patients with diabetes [Levy & others] 343(13):969-c
Islet amyloid and type 2 diabetes mellitus [Höppener & others] 343(6):411-ra
Islet transplantation in seven patients with type 1 diabetes mellitus using a glucocorticoid-free immunosuppressive regimen [Shapiro & others] 343(4):230*; [Robertson] 343(4):289-e
Successful islet transplantation for patients with diabetes — fact or fantasy? [Robertson] 343(4):289-e
Diabetes Mellitus, Non-Insulin-Dependent
Additional follow-up from the ABCD trial in patients with type 2 diabetes and hypertension [Schrier & Estacio] 343(26):1969-c
Effect of ramipril on cardiovascular events in high-risk patients [Weinsaft & others] 343(1):64-c
Excess iron storage in patients with type 2 diabetes unrelated to primary hemochromatosis [de Nanclares & others] 343(12):891-c
Hypertension and antihypertensive therapy as risk factors for type 2 diabetes mellitus [Bell & others] 343(8):580-c
Renal-vein thrombosis [Matthews & Hall] 343(10):701-icm
Diabetic Angiopathies
Haptoglobin phenotype and vascular complications in patients with diabetes [Levy & others] 343(13):969-c
Diabetic Nephropathies
Haptoglobin phenotype and vascular complications in patients with diabetes [Levy & others] 343(13):969-c
Diagnosis
Eyes wide open [Morton-Bours & others] 343(1):50-cps
A pain in the back [Lurie & others] 343(10):723-cps
QT or not QT? [Viskin & others] 343(5):352-cps
Diagnostic Errors
Misdiagnosis of a mexiletine overdose because of a nonspecific result of urinary toxicologic screening [Kozer & others] 343(26):1971-c
Missed diagnoses of acute cardiac ischemia [Davidson & others] 343(20):1492-c
A pain in the back [Lurie & others] 343(10):723-cps
QT or not QT? [Viskin & others] 343(5):352-cps
Tinea incognito [Cerroni & others] 343(20):1499-c
Tinea incognito misdiagnosed as erythema migrans [Feder] 343(1):69-c; [Cerroni & others] 343(20):1499-c
Diagnostic Imaging
Hepatic hemangioma [Federle & others] 343(5):368-c
Diagnostic Techniques and Procedures
Hepatic hemangioma [Federle & others] 343(5):368-c
Spontaneous pneumothorax [Wallach & others] 343(4):300-c
Diaphragm
Hepatodiaphragmatic interposition of the colon [Nakagawa] 343(9):631-icm
Diarrhea
Racecadotril in the treatment of acute watery diarrhea in children [Salazar-Lindo & others] 343(7):463*
Risk of the hemolytic–uremic syndrome after antibiotic treatment of *Escherichia coli* O157:H7 infections [O'Ryan & others] 343(17):1271-c
Diazepam
Propylene glycol toxicity in a patient receiving intravenous diazepam [Wilson & others] 343(11):815-c
Diet
Coronary heart disease in women [Stevenson & others] 343(25):1891-c
Coronary heart disease in women — an ounce of prevention [Nabel] 343(8):572-e
Elevated liver enzymes in asymptomatic patients [Blanc & others] 343(9):662-c
Primary prevention of coronary heart disease in women through diet and lifestyle [Stampfer & others] 343(1):16*; [Shapiro & others] 343(24):1814-c
Trends in the incidence of coronary heart disease and changes in diet and lifestyle in women [Hu & others] 343(8):530*; [Nabel] 343(8):572-e; [Stevenson & others] 343(25):1891-c
Diet, Fat-Restricted
High-fiber diet and colorectal adenomas [Ornish & others] 343(10):736-c
Dietary Fiber
High-fiber diet and colorectal adenomas [Ornish & others] 343(10):736-c
Dietary Supplements
Adverse cardiovascular and central nervous system events associated with dietary supplements containing ephedra alkaloids [Haller & Benowitz] 343(25):1833*; [Fleming] 343(25):1886-e
Calcium supplements and nail quality [Reid] 343(24):1817-c
The FDA, regulation, and the risk of stroke [Fleming] 343(25):1886-e
Folic acid antagonists during pregnancy and the risk of birth defects [Hernández-Díaz & others] 343(22):1608*
Raw animal tissues and dietary supplements [Norton] 343(4):304-c
Regulation of dietary supplements [McNamara & Kessler] 343(17):1270-c
Diet Therapy
Primary prevention of coronary heart disease in women through diet and lifestyle [Stampfer & others] 343(1):16*; [Shapiro & others] 343(24):1814-c
Disability Evaluation
Relapses and progression of disability in multiple sclerosis [Confavreux & others] 343(20):1430*; [McDonald] 343(20):1486-e
Disease Outbreaks
Endemic *Pseudomonas aeruginosa* infection in a neonatal intensive care unit [Foca & others] 343(10):695*
Transmission of hepatitis C virus from a patient to an anesthesiology assistant to five patients [Ross & others] 343(25):1851-br
Disease Progression
Relapse, remission, and progression in multiple sclerosis [McDonald] 343(20):1486-e
Relapses and progression of disability in multiple sclerosis [Confavreux & others] 343(20):1430*; [McDonald] 343(20):1486-e
Disease Reservoirs
Endemic *Pseudomonas aeruginosa* infection in a neonatal intensive care unit [Foca & others] 343(10):695*
Diseases in Twins
Cancer, genes, and the environment [Spector & others] 343(20):1494-c
Cancer — nature, nurture, or both [Hoover] 343(2):135-e
Environmental and heritable factors in the causation of cancer — analyses of cohorts of twins from Sweden, Denmark, and Finland [Lichtenstein & others] 343(2):78*; [Hoover] 343(2):135-e; [Spector & others] 343(20):1494-c
Disease Susceptibility
Increased susceptibility to malaria during the early postpartum period [Diagne & others] 343(9):598*; [Nahlen] 343(9):651-e
Rolling back malaria in pregnancy [Nahlen] 343(9):651-e
Disease Transmission
Echinococcosis — an emerging disease in farmers [Deutz & others] 343(10):738-c
Disease Transmission, Horizontal
The ethics of research in developing countries [Gray & others] 343(5):361-c
A study in rural Uganda of heterosexual transmission of human immunodeficiency virus [Bailey & others] 343(5):364-c
Disease Transmission, Patient-to-Professional
Transmission of hepatitis C virus from a patient to an anesthesiology assistant to five patients [Ross & others] 343(25):1851-br

Disease Transmission, Professional-to-Patient
Endemic *Pseudomonas aeruginosa* infection in a neonatal intensive care unit [Foca & others] 343(10):695*
Transmission of hepatitis C virus from a patient to an anesthesiology assistant to five patients [Ross & others] 343(25): 1851-br
Disease Transmission, Vertical
Perinatal exposure to zidovudine — benefits and risks [Mofenson] 343(11):803-c
Preventing vertical transmission of HIV infection [Peckham & Newell] 343(14):1036-e
A trial of shortened zidovudine regimens to prevent mother-to-child transmission of human immunodeficiency virus type 1 [Lallemant & others] 343(14):982*; [Peckham & Newell] 343(14):1036-e
DNA-Binding Proteins
Angiogenesis factors in acute myocardial ischemia and infarction [Wurzel & others] 343(2):148-c
DNA Damage
Roads leading to breast cancer [Haber] 343(21):1566-cibr
DNA Methylation
Inactivation of the DNA-repair gene *MGMT* and the clinical response of gliomas to alkylating agents [Esteller & others] 343(19):1350*, 343(23):1740-x; [Weinstein] 343(19):1408-e
Pharmacogenomics — teaching old drugs new tricks [Weinstein] 343(19):1408-e
DNA Repair
Roads leading to breast cancer [Haber] 343(21):1566-cibr
Drug Approval
Unapproved and off-label use of drugs in a children's hospital ['t Jong & others] 343(15):1125-c
Drug Contamination
Raw animal tissues and dietary supplements [Norton] 343(4): 304-c
Drug Costs
The pharmaceutical industry — to whom is it accountable? [Holmer & others] 343(19):1415-c
Drug Evaluation
Clinical investigators and the pharmaceutical industry [Newman & others] 343(7):510-c
Drug Industry
Clinical investigators and the pharmaceutical industry [Newman & others] 343(7):510-c
The disappearing arsenal of antiparasitic drugs [White] 343(17): 1273-c
Disclosure of authors' conflicts of interest — a follow-up [McMasters & others] 343(2):146-c
Is academic medicine for sale? [Ross & others] 343(7):508-c
Medical professionalism — focusing on the real issues [Hoskins & others] 343(10):739-c
The pharmaceutical industry — to whom is it accountable? [Holmer & others] 343(19):1415-c
Use of trade names of drugs in abstracts from pain congresses [Bruera & others] 343(11):818-c
Drug Resistance, Microbial
Effect of antibiotic therapy on the density of vancomycin-resistant enterococci in the stool of colonized patients [Donskey & others] 343(26):1925*; [Wenzel & Edmond] 343(26): 1961-e
Increasing prevalence in the United States of multidrug-resistant *Streptococcus pneumoniae* [Whitney & others] 343(26): 1917*; [Wenzel & Edmond] 343(26):1961-e
Managing antibiotic resistance [Wenzel & Edmond] 343(26): 1961-e
Drug Resistance, Multiple
Increasing prevalence in the United States of multidrug-resistant *Streptococcus pneumoniae* [Whitney & others] 343(26): 1917*; [Wenzel & Edmond] 343(26):1961-e
Drugs, Chinese Herbal
Adverse cardiovascular and central nervous system events associated with dietary supplements containing ephedra alkaloids [Haller & Benowitz] 343(25):1833*; [Fleming] 343(25): 1886-e
Chinese herbs and urothelial carcinoma [Shum & others] 343(17):1268-c
The FDA, regulation, and the risk of stroke [Fleming] 343(25): 1886-e
Regulation of dietary supplements [McNamara & Kessler] 343(17):1270-c
Drug Screening
Misdiagnosis of a mexiletine overdose because of a nonspecific result of urinary toxicologic screening [Kozer & others] 343(26):1971-c
Drug Therapy
Drug therapy for breast-feeding women [Ito] 343(2):118-ra, 343(18):1348-x
Managing depression in medical outpatients [Whooley & Simon] 343(26):1942-ra
Prevention and treatment of influenza [Couch] 343(24):1778-ra
Treatment of acute ischemic stroke [Brott & Bogousslavsky] 343(10):710-ra
Drug Therapy Series
Drug therapy for breast-feeding women [Ito] 343(2):118-ra, 343(18):1348-x
Prevention and treatment of influenza [Couch] 343(24):1778-ra
Treatment of acute ischemic stroke [Brott & Bogousslavsky] 343(10):710-ra
Drug-Utilization Review
Unapproved and off-label use of drugs in a children's hospital ['t Jong & others] 343(15):1125-c
Ductus Arteriosus, Patent
A comparison of ibuprofen and indomethacin for closure of patent ductus arteriosus [Van Overmeire & others] 343(10): 674*; [Clyman] 343(10):728-e
Ibuprofen and patent ductus arteriosus [Clyman] 343(10):728-e
Duodenum
Spontaneous duodenal hematoma during oral anticoagulation [Hösli & Schapira] 343(7):474-icm
Dyes
Systemic absorption of food dye in patients with sepsis [Maloney & others] 343(14):1047-c
Dyskinesia, Drug-Induced
Ropinirole as compared with levodopa in Parkinson's disease [Hiner & others] 343(12):884-c
Dyspnea
MGH Case Records (Case 27-2000): A 61-year-old man with rapidly progressive dyspnea [Schwartzstein & Mark] 343(9): 642-cpc
Dyssomnias
Entrainment of free-running circadian rhythms by melatonin in blind people [Sack & others] 343(15):1070*; [Arendt] 343(15):1114-e
Melatonin, circadian rhythms, and sleep [Arendt] 343(15): 1114-e
Dystonia
Intrathecal baclofen for the treatment of dystonia in patients with reflex sympathetic dystrophy [van Hilten & others] 343(9):625*; [Schwartzman] 343(9):654-e
New treatments for reflex sympathetic dystrophy [Schwartzman] 343(9):654-e

E

Eating
Inhibition of food intake by inhibitors of fatty acid synthase [Bouchard] 343(25):1888-cibr
Echinococcosis
Echinococcosis — an emerging disease in farmers [Deutz & others] 343(10):738-c
Echinococcus
Echinococcosis — an emerging disease in farmers [Deutz & others] 343(10):738-c

Edema
Constrictive pericarditis [Atwood & Osterberg] 343(2): 106-icm
MGH Case Records (Case 21-2000): A 13-year-old boy with genital edema and abdominal pain [Tracy & Graeme-Cook] 343(2):127-cpc
Education, Medical
The case for more U.S. medical students [Mullan] 343(3): 213-sb; [Hall & others] 343(21):1573-c
Nonaccredited medical education in the United States [Angelakos & others] 343(15):1120-c
Education, Medical, Continuing
Is academic medicine for sale? [Ross & others] 343(7):508-c
Education, Medical, Undergraduate
The case for more U.S. medical students [Mullan] 343(3): 213-sb; [Hall & others] 343(21):1573-c
Ehlers–Danlos Syndrome
Ehlers–Danlos syndrome type IV [Barabas & others] 343(5): 366-c
Electric Countershock
Outcomes of rapid defibrillation by security officers after cardiac arrest in casinos [Valenzuela & others] 343(17):1206*; [Robertson] 343(17):1259-c
Sudden death from cardiac arrest — improving the odds [Robertson] 343(17):1259-c
Use of automated external defibrillators by a U.S. airline [Page & others] 343(17):1210*; [Robertson] 343(17):1259-c
Electric Stimulation Therapy
New treatments for reflex sympathetic dystrophy [Schwartzman] 343(9):654-c
Reflex sympathetic dystrophy [Claeys & others] 343(24): 1811-c
Spinal cord stimulation in patients with chronic reflex sympathetic dystrophy [Kemler & others] 343(9):618*; [Schwartzman] 343(9):654-c; [Claeys & others] 343(24):1811-c
Electrocardiography
Syncope [Kapoor] 343(25):1856-ra
Use of right precordial leads during exercise testing [Bokhari & others] 343(13):968-c
Electrodes, Implanted
Reflex sympathetic dystrophy [Claeys & others] 343(24): 1811-c
Spinal cord stimulation in patients with chronic reflex sympathetic dystrophy [Kemler & others] 343(9):618*; [Schwartzman] 343(9):654-c; [Claeys & others] 343(24):1811-c
Electrophysiology
Electrophysiologic testing to identify patients at risk for sudden death [Meissner & others] 343(24):1813-c
Embryos
Ulysses and the fate of frozen embryos [Damario & Annas] 343(22):1657-c
Ulysses and the fate of frozen embryos — reproduction, research, or destruction? [Annas] 343(5):373-lim; [Damario & Annas] 343(22):1657-c
Embryo Transfer
Ulysses and the fate of frozen embryos — reproduction, research, or destruction? [Annas] 343(5):373-lim; [Damario & Annas] 343(22):1657-c
Emergency Medical Services
Outcomes of rapid defibrillation by security officers after cardiac arrest in casinos [Valenzuela & others] 343(17):1206*; [Robertson] 343(17):1259-c
Sudden death from cardiac arrest — improving the odds [Robertson] 343(17):1259-c
Use of automated external defibrillators by a U.S. airline [Page & others] 343(17):1210*; [Robertson] 343(17):1259-c
Emergency Service, Hospital
Missed diagnoses of acute cardiac ischemia [Davidson & others] 343(20):1492-c
Emphysema
Effect of lung-volume–reduction surgery in patients with severe emphysema [Geddes & others] 343(4):239*
Employee Retirement Income Security Act
What recourse? — liability for managed-care decisions and the Employee Retirement Income Security Act [Mariner] 343(8): 592-lim
Enalapril
Additional follow-up from the ABCD trial in patients with type 2 diabetes and hypertension [Schrier & Estacio] 343(26): 1969-c
Endarterectomy
Stroke in patients with asymptomatic internal-carotid-artery stenosis [Goldstein & others] 343(19):1420-c
Endemic Diseases
Pemphigus — decoding the cellular language of cutaneous autoimmunity [Edelson] 343(1):60-e
The prevalence of antibodies against desmoglein 1 in endemic pemphigus foliaceus in Brazil [Warren & others] 343(1): 23*; [Edelson] 343(1):60-e
Endocarditis, Bacterial
Severe mitral regurgitation [Wisse & Sniderman] 343(19): 1386-icm
Endoscopy, Digestive System
Effect of intravenous omeprazole on recurrent bleeding after endoscopic treatment of bleeding peptic ulcers [Lau & others] 343(5):310*; [Libby] 343(5):358-e
Omeprazole to prevent recurrent bleeding after endoscopic treatment of ulcers [Libby] 343(5):358-e
Endothelial Growth Factors
Angiogenesis factors in acute myocardial ischemia and infarction [Wurzel & others] 343(2):148-c
Endothelium, Vascular
Exercise and coronary endothelial function [Georgiou & others] 343(2):147-c
Endotoxins
Pyrogenic reactions to gentamicin therapy [Fanning & others] 343(22):1658-c
Enema
Comparison of colonoscopy and double-contrast barium enema [Glick & others] 343(23):1728-c
Enterococcus
Effect of antibiotic therapy on the density of vancomycin-resistant enterococci in the stool of colonized patients [Donskey & others] 343(26):1925*; [Wenzel & Edmond] 343(26): 1961-e
Enterocolitis, Pseudomembranous
Pseudomembranous colitis [Marshall & Bedford] 343(8): 555-icm
Environment
Cancer, genes, and the environment [Spector & others] 343(20):1494-c
Cancer — nature, nurture, or both [Hoover] 343(2):135-e
Environmental and heritable factors in the causation of cancer — analyses of cohorts of twins from Sweden, Denmark, and Finland [Lichtenstein & others] 343(2):78*; [Hoover] 343(2):135-e; [Spector & others] 343(20): 1494-c
Enzyme Inhibitors
Influenza in the family [Wright] 343(18):1331-e
Inhibition of food intake by inhibitors of fatty acid synthase [Bouchard] 343(25):1888-cibr
Enzymes
Elevated liver enzymes in asymptomatic patients [Blanc & others] 343(9):662-c
Enzyme Tests
Elevated liver enzymes in asymptomatic patients [Blanc & others] 343(9):662-c
Ephedrine
Adverse cardiovascular and central nervous system events associated with dietary supplements containing ephedra alkaloids [Haller & Benowitz] 343(25):1833*; [Fleming] 343(25): 1886-e
The FDA, regulation, and the risk of stroke [Fleming] 343(25): 1886-e

Epidermal Necrolysis, Toxic
Life-threatening toxic epidermal necrolysis with thalidomide therapy for myeloma [Rajkumar & others] 343(13):972-c
Epidermis
Protection against pemphigus foliaceus by desmoglein 3 in neonates [Wu & others] 343(1):31-br; [Edelson] 343(1):60-e
Epilepsies, Partial
MGH Case Records (Case 24-2000): A 23-year-old man with seizures and a lesion in the left temporal lobe [Bromfield & Vonsattel] 343(6):420-cpc
Epilepsy
MGH Case Records (Case 24-2000): A 23-year-old man with seizures and a lesion in the left temporal lobe [Bromfield & Vonsattel] 343(6):420-cpc
Epithelium, Corneal
Reconstruction of damaged corneas by transplantation of autologous limbal epithelial cells [Tsai & others] 343(2):86*; [Schwab & Isseroff] 343(2):136-e
Epoetin
A patient with myeloid metaplasia of the skin and mouth [Jazieh & Kyasa] 343(17):1270-c
Epstein–Barr Virus
Epstein–Barr virus infection [Cohen] 343(7):481-ra
More on virostatic therapy for advanced lymphoproliferation associated with Epstein–Barr virus in an HIV-infected patient [MacMahon & others] 343(1):71-c
Erythema Chronicum Migrans
Tinea incognito [Cerroni & others] 343(20):1499-c
Tinea incognito misdiagnosed as erythema migrans [Feder] 343(1):69-c; [Cerroni & others] 343(20):1499-c
Erythroblastosis Fetalis
Noninvasive diagnosis of fetal anemia by Doppler ultrasonography [Nagey & others] 343(1):66-c
Erythrocytes
Inhibition of megakaryopoiesis by Kell-related antibodies [Wagner & others] 343(1):72-c
Methemoglobinemia [Donnelly & Randlett] 343(5):337-icm
Escherichia coli
Asymptomatic bacteriuria — important or not? [Nicolle] 343(14):1037-e
A prospective study of asymptomatic bacteriuria in sexually active young women [Hooton & others] 343(14):992*; [Nicolle] 343(14):1037-e
Risk of the hemolytic–uremic syndrome after antibiotic treatment of *Escherichia coli* O157:H7 infections [O'Ryan & others] 343(17):1271-c
Esophageal Diseases
Boerhaave's syndrome [Gopalan & Cooke] 343(3):190-icm
Esophageal Neoplasms
MGH Case Records (Case 22-2000): A 74-year-old man with unrelenting dysphagia [Allan & Sheffer] 343(3):199-cpc
Esophagus
Boerhaave's syndrome [Gopalan & Cooke] 343(3):190-icm
MGH Case Records (Case 22-2000): A 74-year-old man with unrelenting dysphagia [Allan & Sheffer] 343(3):199-cpc
Estrogen-Replacement Therapy
Coronary heart disease in women [Stevenson & others] 343(25):1891-c
Coronary heart disease in women — an ounce of prevention [Nabel] 343(8):572-e
Effects of estrogen replacement on the progression of coronary-artery atherosclerosis [Herrington & others] 343(8):522*; [Nabel] 343(8):572-e; [Stevenson & others] 343(25):1891-c
Estrogens, Conjugated
Coronary heart disease in women [Stevenson & others] 343(25):1891-c
Effects of estrogen replacement on the progression of coronary-artery atherosclerosis [Herrington & others] 343(8):522*; [Nabel] 343(8):572-e; [Stevenson & others] 343(25):1891-c
Etanercept
Treatment of the nephrotic syndrome with etanercept in patients with the tumor necrosis factor receptor–associated periodic syndrome [Drewe & others] 343(14):1044-c
Ethics, Medical
Clinical investigators and the pharmaceutical industry [Newman & others] 343(7):510-c
The ethics of research in developing countries [Gray & others] 343(5):361-c
The Icelandic Healthcare Database [Winickoff & others] 343(23):1734-c
Is academic medicine for sale? [Ross & others] 343(7):508-c
Physician-assisted suicide and euthanasia [Rasmussen & others] 343(2):150-c
Protecting research subjects — what must be done [Shalala] 343(11):808-sb
Use of trade names of drugs in abstracts from pain congresses [Bruera & others] 343(11):818-c
Ethics, Professional
Medical professionalism — focusing on the real issues [Hoskins & others] 343(10):739-c
Euthanasia
Dr. Jack Kevorkian and cases of euthanasia in Oakland County, Michigan, 1990–1998 [Roscoe & others] 343(23):1735-c
Physician-assisted suicide and euthanasia [Rasmussen & others] 343(2):150-c
Excitatory Amino Acid Antagonists
Methemoglobinemia due to riluzole [Viallon & others] 343(9):665-c
Exercise
Exercise and coronary endothelial function [Georgiou & others] 343(2):147-c
Exercise limitation in health and disease [Jones & Killian] 343(9):632-ra
Long-term outcome in asymptomatic men with exercise-induced premature ventricular depolarizations [Jouven & others] 343(12):826*; [Calkins] 343(12):879-e
The paradox of exercise [Maron] 343(19):1409-e
Triggering of sudden death from cardiac causes by vigorous exertion [Albert & others] 343(19):1355*; [Maron] 343(19):1409-e
Exercise Test
Chest pain and normal coronary arteries [Maseri & others] 343(7):511-c
Long-term outcome in asymptomatic men with exercise-induced premature ventricular depolarizations [Jouven & others] 343(12):826*; [Calkins] 343(12):879-e
Premature ventricular depolarizations during exercise [Calkins] 343(12):879-e
Use of right precordial leads during exercise testing [Bokhari & others] 343(13):968-c
Exercise Tolerance
Exercise limitation in health and disease [Jones & Killian] 343(9):632-ra
Exertion
MGH Case Records (Case 27-2000): A 61-year-old man with rapidly progressive dyspnea [Schwartzstein & Mark] 343(9):642-cpc
The paradox of exercise [Maron] 343(19):1409-e
Triggering of sudden death from cardiac causes by vigorous exertion [Albert & others] 343(19):1355*; [Maron] 343(19):1409-e
Extremities
Composite-tissue transplantation — a new frontier [Herndon] 343(7):503-e
Successful hand transplantation — one-year follow-up [Jones & others] 343(7):468*; [Herndon] 343(7):503-e
Eye
Blurred vision [Shingleton & O'Donoghue] 343(8):556-ra
The red eye [Leibowitz] 343(5):345-ra; [Rees & others] 343(21):1577-c
Eye Diseases
Bioengineered corneas — the promise and the challenge [Schwab & Isseroff] 343(2):136-e

Reconstruction of damaged corneas by transplantation of autologous limbal epithelial cells [Tsai & others] 343(2):86*; [Schwab & Isseroff] 343(2):136-c
The red eye [Leibowitz] 343(5):345-ra; [Rees & others] 343(21):1577-c
Eye Infections, Bacterial
Bartonella neuroretinitis [Earhart & Power] 343(20):1459-icm

F

Factor V
Mutations in coagulation factors in women with unexplained late fetal loss [Martinelli & others] 343(14):1015*
Factor VII
Polymorphisms in the factor VII gene and the risk of myocardial infarction in patients with severe coronary artery disease [Girelli & others] 343(11):774*
Factor VIII
High plasma levels of factor VIII and the risk of recurrent venous thromboembolism [Kyrle & others] 343(7):457*; [Hari & others] 343(26):1968-c
Factor XI
Coagulation factor XI and venous thrombosis [Perricone & others] 343(3):220-c
Faculty, Medical
Is academic medicine for sale? [Ross & others] 343(7):508-c
Familial Mediterranean Fever
Treatment of the nephrotic syndrome with etanercept in patients with the tumor necrosis factor receptor–associated periodic syndrome [Drewe & others] 343(14):1044-c
Family Health
Day care, siblings, and asthma — please, sneeze on my child [Christiansen] 343(8):574-c
Siblings, day-care attendance, and the risk of asthma and wheezing [Des Roches & others] 343(26):1967-c
Siblings, day-care attendance, and the risk of asthma and wheezing during childhood [Ball & others] 343(8):538*; [Christiansen] 343(8):574-c; [Des Roches & others] 343(26):1967-c
Fatty Acids, Omega-3
High-fiber diet and colorectal adenomas [Ornish & others] 343(10):736-c
Fatty Acid Synthetase Complex
Inhibition of food intake by inhibitors of fatty acid synthase [Bouchard] 343(25):1888-cibr
Fatty Liver, Alcoholic
Cytokines in alcoholic and nonalcoholic steatohepatitis [Tilg & Diehl] 343(20):1467-ra
Feces
Effect of antibiotic therapy on the density of vancomycin-resistant enterococci in the stool of colonized patients [Donskey & others] 343(26):1925*; [Wenzel & Edmond] 343(26):1961-c
Fee-for-Service Plans
Appropriateness of coronary angiography after myocardial infarction among Medicare beneficiaries: managed care versus fee for service [Guadagnoli & others] 343(20):1460-sa
Fenfluramine
Chinese herbs and urothelial carcinoma [Shum & others] 343(17):1268-c
Fetal Death
Mutations in coagulation factors in women with unexplained late fetal loss [Martinelli & others] 343(14):1015*
Fetal Diseases
Separation of conjoined twins with the twin reversed-arterial-perfusion sequence after prenatal planning with three-dimensional modeling [Norwitz & others] 343(6):399-br
Fetal Heart
Separation of conjoined twins with the twin reversed-arterial-perfusion sequence after prenatal planning with three-dimensional modeling [Norwitz & others] 343(6):399-br
Fetofetal Transfusion
Separation of conjoined twins with the twin reversed-arterial-perfusion sequence after prenatal planning with three-dimensional modeling [Norwitz & others] 343(6):399-br
Fetus
Fetal effects of metoclopramide therapy for nausea and vomiting of pregnancy [Berkovitch & others] 343(6):445-c
Fibrinogen
Inflammatory markers of coronary risk [Rader] 343(16):1179-c
Lipoprotein-associated phospholipase A_2 as an independent predictor of coronary heart disease [Packard & others] 343(16):1148*; [Rader] 343(16):1179-c
Markers of myocardial damage and inflammation in relation to long-term mortality in unstable coronary artery disease [Lindahl & others] 343(16):1139*; [Rader] 343(16):1179-c
Fibrinolytic Agents
Coronary stenting plus platelet glycoprotein IIb/IIIa blockade compared with tissue plasminogen activator in acute myocardial infarction [Schömig & others] 343(6):385*; [Gorman & others] 343(24):1815-c
Fibrous Dysplasia of Bone
MGH Case Records (Case 37-2000): An 11-day-old boy with an osteolytic tibial lesion [Ready & Keel] 343(22):1634-cpc
Fingers
Idiopathic clubbing [Reynen & Daniel] 343(17):1235-icm
Flow Cytometry
Bone marrow metastases in breast cancer [Diaz-Cano & others] 343(8):577-c
Fludarabine
Fludarabine compared with chlorambucil as primary therapy for chronic lymphocytic leukemia [Rai & others] 343(24):1750*; [Dighiero & Binet] 343(24):1799-c
When and how to treat chronic lymphocytic leukemia [Dighiero & Binet] 343(24):1799-c
Fluid Therapy
Racecadotril in the treatment of acute watery diarrhea in children [Salazar-Lindo & others] 343(7):463*
Fluorouracil
Irinotecan plus fluorouracil and leucovorin for metastatic colorectal cancer [Saltz & others] 343(13):905*; [Mayer] 343(13):963-c
Moving beyond fluorouracil for colorectal cancer [Mayer] 343(13):963-c
Fluticasone
A comparison of inhaled fluticasone and oral prednisone for children with severe acute asthma [Schuh & others] 343(10):689*
Invasive pulmonary aspergillosis associated with high-dose inhaled fluticasone [Leav & others] 343(8):586-c
Fogo Selvagem
Pemphigus — decoding the cellular language of cutaneous autoimmunity [Edelson] 343(1):60-c
The prevalence of antibodies against desmoglein 1 in endemic pemphigus foliaceus in Brazil [Warren & others] 343(1):23*; [Edelson] 343(1):60-c
Folic Acid
Fortification of foods with folic acid [Lawrence & others] 343(13):970-c
Folic Acid Antagonists
Folic acid antagonists during pregnancy and the risk of birth defects [Hernández-Díaz & others] 343(22):1608*
Follicle-Stimulating Hormone
Effect of follicle-stimulating hormone on ovarian androgen production in a woman with isolated follicle-stimulating hormone deficiency [Barnes & others] 343(16):1197-c
Food, Fortified
Fortification of foods with folic acid [Lawrence & others] 343(13):970-c
Food and Drug Administration
Clinical investigators and the pharmaceutical industry [Newman & others] 343(7):510-c

The FDA, regulation, and the risk of stroke [Fleming] 343(25): 1886-e
Protecting the public health by strengthening the Food and Drug Administration's authority over tobacco products [Myers] 343(24):1806-sb
Tobacco, the Food and Drug Administration, and Congress [Glantz & Annas] 343(24):1802-sb
Treating opioid dependence — new data and new opportunities [O'Connor] 343(18):1332-e

Foot
Lung cancer presenting as an ankle metastasis [McGarry] 343(4):268-icm

Foot Deformities
Foot ulcers [Sumpio] 343(11):787-ra

Foot Ulcer
Foot ulcers [Sumpio] 343(11):787-ra

Forced Expiratory Volume
Effect of inhaled triamcinolone on the decline in pulmonary function in chronic obstructive pulmonary disease [The Lung Health Study Research Group] 343(26):1902*; [Mapp] 343(26):1960-e
Long-term effects of budesonide or nedocromil in children with asthma [The Childhood Asthma Management Program Research Group] 343(15):1054*; [Wohl & Majzoub] 343(15): 1113-e

Foreign Body
Is your food free of wood? [Zacherl & others] 343(24):1817-c

Foreign Medical Graduates
Nonaccredited medical education in the United States [Angelakos & others] 343(15):1120-c

Foscarnet
More on virostatic therapy for advanced lymphoproliferation associated with Epstein–Barr virus in an HIV-infected patient [MacMahon & others] 343(1):71-c

Frail Elderly
Hip protectors — a breakthrough in fracture prevention [Rubenstein] 343(21):1562-e
Prevention of hip fracture in elderly people with use of a hip protector [Kannus & others] 343(21):1506*; [Rubenstein] 343(21):1562-e

Free Radical Scavengers
Acetylcysteine and nephrotoxic effects of radiographic contrast agents — a new use for an old drug [Safirstein & others] 343(3):210-e
Prevention of radiographic-contrast-agent–induced reductions in renal function by acetylcysteine [Tepel & others] 343(3): 180*; [Safirstein & others] 343(3):210-e

G

GABA Agonists
Intrathecal baclofen for the treatment of dystonia in patients with reflex sympathetic dystrophy [van Hilten & others] 343(9):625*; [Schwartzman] 343(9):654-e
New treatments for reflex sympathetic dystrophy [Schwartzman] 343(9):654-e

Gadolinium
Noninvasive assessment of myocardial viability [Beller] 343(20): 1488-e
The use of contrast-enhanced magnetic resonance imaging to identify reversible myocardial dysfunction [Kim & others] 343(20):1445*; [Beller] 343(20):1488-e

Ganglia, Autonomic
Autoantibodies to ganglionic acetylcholine receptors in autoimmune autonomic neuropathies [Vernino & others] 343(12): 847*

Gas Gangrene
Gas gangrene associated with occult cancer [Schneider & Reid] 343(22):1615-icm

Gastric Mucosa
Treatment of type II gastric carcinoid tumors with somatostatin analogues [Tomassetti & others] 343(8):551-br

Gastritis, Atrophic
MGH Case Records (Case 40-2000): A 38-year-old woman with gastric adenocarcinoma [Carpenter & Patalas] 343(26): 1951-cpc

Gastritis, Hypertrophic
Treatment of Ménétrier's disease with a monoclonal antibody against the epidermal growth factor receptor [Burdick & others] 343(23):1697-br

Gastroenteritis
Transmission of Norwalk virus during a football game [Becker & others] 343(17):1223*

Gastrointestinal Diseases
Comparison of upper gastrointestinal toxicity of rofecoxib and naproxen in patients with rheumatoid arthritis [Bombardier & others] 343(21):1520*
Hepatodiaphragmatic interposition of the colon [Nakagawa] 343(9):631-icm

Gastrointestinal Hemorrhage
Nitrovasodilators, low-dose aspirin, other nonsteroidal antiinflammatory drugs, and the risk of upper gastrointestinal bleeding [Lanas & others] 343(12):834*

Gastrointestinal Neoplasms
MGH Case Records (Case 40-2000): A 38-year-old woman with gastric adenocarcinoma [Carpenter & Patalas] 343(26): 1951-cpc

Gene Deletion
Genetic and clinical features of hemoglobin H disease in Chinese patients [Chen & others] 343(8):544*

Genes, *BRCA1*
Roads leading to breast cancer [Haber] 343(21):1566-cibr

Genes, Immunoglobulins
Clonal identity of nodular lymphocyte-predominant Hodgkin's disease and T-cell–rich B-cell lymphoma [Shimodaira & others] 343(15):1124-c

Genetic Predisposition to Disease
Detection of preclinical Alzheimer's disease [Skoog] 343(7):502-e
Familial aggregation of Parkinson's disease in Iceland [Sveinbjörnsdóttir & others] 343(24):1765*
Patterns of brain activation in people at risk for Alzheimer's disease [Bookheimer & others] 343(7):450*; [Skoog] 343(7): 502-e

Genetics
Cancer, genes, and the environment [Spector & others] 343(20):1494-c
Cancer — nature, nurture, or both [Hoover] 343(2):135-e
Environmental and heritable factors in the causation of cancer — analyses of cohorts of twins from Sweden, Denmark, and Finland [Lichtenstein & others] 343(2):78*; [Hoover] 343(2):135-e; [Spector & others] 343(20):1494-c

Genetics, Medical
Will genetics revolutionize medicine? [Holtzman & Marteau] 343(2):141-sb; [Sotos & others] 343(20):1496-c

Genital Diseases, Male
MGH Case Records (Case 21-2000): A 13-year-old boy with genital edema and abdominal pain [Tracy & Graeme-Cook] 343(2):127-cpc

Genitalia, Male
MGH Case Records (Case 21-2000): A 13-year-old boy with genital edema and abdominal pain [Tracy & Graeme-Cook] 343(2):127-cpc

Genome, Human
Will genetics revolutionize medicine? [Holtzman & Marteau] 343(2):141-sb; [Sotos & others] 343(20):1496-c

Genotype
The Icelandic Healthcare Database [Winickoff & others] 343(23):1734-c
Will genetics revolutionize medicine? [Holtzman & Marteau] 343(2):141-sb; [Sotos & others] 343(20):1496-c

Gentamicins
Pyrogenic reactions to gentamicin therapy [Fanning & others] 343(22):1658-c

Giant-Lymph-Node Hyperplasia
Kaposi's sarcoma [Washenik & others] 343(8):581-c
Glioma
Inactivation of the DNA-repair gene *MGMT* and the clinical response of gliomas to alkylating agents [Esteller & others] 343(19):1350*, 343(23):1740-x; [Weinstein] 343(19):1408-e
Pharmacogenomics — teaching old drugs new tricks [Weinstein] 343(19):1408-e
Globin
Genetic and clinical features of hemoglobin H disease in Chinese patients [Chen & others] 343(8):544*
Glomerulonephritis
Treatment of lupus nephritis — a work in progress [Falk] 343(16):1182-e
Glucocorticoids, Synthetic
Asthma, steroids, and growth [Wohl & Majzoub] 343(15):1113-e
A comparison of inhaled fluticasone and oral prednisone for children with severe acute asthma [Schuh & others] 343(10):689*
Effect of long-term treatment with inhaled budesonide on adult height in children with asthma [Agertoft & Pedersen] 343(15):1064*; [Wohl & Majzoub] 343(15):1113-e
Efficacy of mycophenolate mofetil in patients with diffuse proliferative lupus nephritis [Chan & others] 343(16):1156*; [Falk] 343(16):1182-e
Inhaled glucocorticoids in chronic obstructive pulmonary disease [Mapp] 343(26):1960-e
Long-term effects of budesonide or nedocromil in children with asthma [The Childhood Asthma Management Program Research Group] 343(15):1054*; [Wohl & Majzoub] 343(15):1113-e
MGH Case Records (Case 30-2000): A 25-year-old man with asthma, cardiac failure, diarrhea, and weakness of the right hand [Arm & Mark] 343(13):953-cpc, 343(21):1584-x
Treatment of lupus nephritis — a work in progress [Falk] 343(16):1182-e
Glyburide
A comparison of glyburide and insulin in women with gestational diabetes mellitus [Langer & others] 343(16):1134*; [Greene] 343(16):1178-e
Oral hypoglycemic drugs for gestational diabetes [Greene] 343(16):1178-e
Glycoprotein IIb/IIIa Complex
Coronary stenting plus platelet glycoprotein IIb/IIIa blockade compared with tissue plasminogen activator in acute myocardial infarction [Schömig & others] 343(6):385*; [Gorman & others] 343(24):1815-c
Glycoproteins
Pemphigus — decoding the cellular language of cutaneous autoimmunity [Edelson] 343(1):60-e
The prevalence of antibodies against desmoglein 1 in endemic pemphigus foliaceus in Brazil [Warren & others] 343(1):23*; [Edelson] 343(1):60-e
Gonadotropins
Reducing the risk of high-order multiple pregnancy after ovarian stimulation with gonadotropins [Gleicher & others] 343(1):2*; [Bhattacharya & Templeton] 343(1):58-e
Gonadotropins, Chorionic
Effect of follicle-stimulating hormone on ovarian androgen production in a woman with isolated follicle-stimulating hormone deficiency [Barnes & others] 343(16):1197-c
In treating infertility, are multiple pregnancies unavoidable? [Bhattacharya & Templeton] 343(1):58-e
Kaposi's sarcoma [Washenik & others] 343(8):581-c
Nonsurgical treatment of ectopic pregnancy [Lipscomb & others] 343(18):1325-ra
Reducing the risk of high-order multiple pregnancy after ovarian stimulation with gonadotropins [Gleicher & others] 343(1):2*; [Bhattacharya & Templeton] 343(1):58-e
Graft Survival
Twelve years' experience with national sharing of HLA-matched cadaveric kidneys for transplantation [Takemoto & others] 343(15):1078*
Granuloma
MGH Case Records (Case 27-2000): A 61-year-old man with rapidly progressive dyspnea [Schwartzstein & Mark] 343(9):642-cpc
MGH Case Records (Case 34-2000): A 71-year-old woman with an enlarging pituitary mass [Madsen & Karluk] 343(19):1399-cpc
Granuloma, Foreign-Body
Pulmonary granulomas in an intravenous drug user [Lemoine & Dusmet] 343(18):1312-icm
Granuloma, Respiratory-Tract
MGH Case Records (Case 39-2000): A 47-year-old woman with multilobar pulmonary consolidation [Rochester & Kradin] 343(25):1876-cpc
Graves' Disease
Graves' disease [Weetman] 343(17):1236-ra
Growth
Asthma, steroids, and growth [Wohl & Majzoub] 343(15):1113-e
Effect of long-term treatment with inhaled budesonide on adult height in children with asthma [Agertoft & Pedersen] 343(15):1064*; [Wohl & Majzoub] 343(15):1113-e
Growth Disorders
Effect of growth hormone treatment on the adult height of children with chronic renal failure [Haffner & others] 343(13):923*

H

Hamartoma
A medical mystery [Kurlemann & Debus] 343(14):1019-icm; [Kurlemann & Debus] 343(21):1573-c
Medical mystery: the answer [Kurlemann & Debus] 343(21):1573-c
Hand
Composite-tissue transplantation — a new frontier [Herndon] 343(7):503-e
Successful hand transplantation — one-year follow-up [Jones & others] 343(7):468*; [Herndon] 343(7):503-e
Haptoglobins
Haptoglobin phenotype and vascular complications in patients with diabetes [Levy & others] 343(13):969-c
Hazardous Substances
Elevated liver enzymes in asymptomatic patients [Blanc & others] 343(9):662-c
Head Injuries
Indications for computed tomography after minor head injury [Stein & others] 343(21):1570-c
Indications for computed tomography in patients with minor head injury [Haydel & others] 343(2):100*; [Marx & Biros] 343(2):138-e; [Stein & others] 343(21):1570-c
Who is at low risk after head or neck trauma? [Marx & Biros] 343(2):138-e
Health Behavior
Trends in the incidence of coronary heart disease and changes in diet and lifestyle in women [Hu & others] 343(8):530*; [Nabel] 343(8):572-e; [Stevenson & others] 343(25):1891-c
Health Benefit Plans, Employee
Patients' rights bills and other futile gestures [Woll & others] 343(17):1267-c
Health Care Costs
The case for more U.S. medical students [Hall & others] 343(21):1573-c
Health Care Reform
Death and the research imperative [Gardner & others] 343(3):223-c

Health Maintenance Organizations
What recourse? — liability for managed-care decisions and the Employee Retirement Income Security Act [Mariner] 343(8): 592-lim
Health Policy
The Republican and Democratic candidates speak on health care [Drazen & others] 343(16):1184-sb
Health Services Accessibility
"We don't carry that" [Saha & others] 343(6):442-c
Heart
Constrictive pericarditis [De Benedetti & Didier] 343(2): 107-icm
Heart Arrest
Cardiopulmonary resuscitation by chest compression alone [Groh & others] 343(11):815-c
Outcomes of rapid defibrillation by security officers after cardiac arrest in casinos [Valenzuela & others] 343(17):1206*; [Robertson] 343(17):1259-e
Sudden death from cardiac arrest — improving the odds [Robertson] 343(17):1259-e
Triggering of sudden death from cardiac causes by vigorous exertion [Albert & others] 343(19):1355*; [Maron] 343(19): 1409-e
Use of automated external defibrillators by a U.S. airline [Page & others] 343(17):1210*; [Robertson] 343(17):1259-e
Heart Catheterization
Constrictive pericarditis [De Benedetti & Didier] 343(2): 107-icm
Heart Diseases
Association of the California Tobacco Control Program with declines in cigarette consumption and mortality from heart disease [Fichtenberg & Glantz] 343(24):1772-sa
Inflammatory markers of coronary risk [Rader] 343(16): 1179-e
Myocarditis [Feldman & McNamara] 343(19):1388-ra
Syncope [Kapoor] 343(25):1856-ra
Heart Failure, Congestive
Intravenous nesiritide, a natriuretic peptide, in the treatment of decompensated congestive heart failure [Colucci & others] 343(4):246*, 343(12):896-x, 343(20):1504-x
Heart Injuries
Coronary arterial laceration after blunt chest trauma [Suzuki & others] 343(10):742-c
Heart Neoplasms
Eyes wide open [Morton-Bours & others] 343(1):50-cps
Heart Rate
Bradycardia [Mitlehner & others] 343(7):513-c
Heart-Valve Prosthesis Implantation
Aortic stenosis — listen to the patient, look at the valve [Otto] 343(9):652-e
Predictors of outcome in severe, asymptomatic aortic stenosis [Rosenhek & others] 343(9):611*; [Otto] 343(9):652-e
Heart Ventricle
Absence of cardiac toxicity of zidovudine in infants [Lipshultz & others] 343(11):759*; [Mofenson] 343(11):803-e
Perinatal exposure to zidovudine — benefits and risks [Mofenson] 343(11):803-e
Hemangioma
Hepatic hemangioma [Federle & others] 343(5):368-c
Severe hypothyroidism caused by type 3 iodothyronine deiodinase in infantile hemangiomas [Huang & others] 343(3): 185-br
Hemangioma, Capillary
MGH Case Records (Case 38-2000): A 45-year-old woman with exertional dyspnea, hemoptysis, and pulmonary nodules [Unterborn & Mark] 343(24):1788-cpc
Hematoma
Spontaneous duodenal hematoma during oral anticoagulation [Hösli & Schapira] 343(7):474-icm
Hematopoietic Stem-Cell Transplantation
Bone marrow failure associated with human herpesvirus 8 infection after transplantation [Luppi & others] 343(19): 1378*; [Moore] 343(19):1411-e
High-dose chemotherapy plus hematopoietic stem-cell rescue for metastatic breast cancer [Tempfer & others] 343(6): 439-c
Immunotherapy of cancer with alloreactive lymphocytes [Slavin] 343(11):802-e
Myelofibrosis with myeloid metaplasia [Guardiola & others] 343(9):659-c
Regression of metastatic renal-cell carcinoma after nonmyeloablative allogeneic peripheral-blood stem-cell transplantation [Childs & others] 343(11):750*; [Slavin] 343(11):802-e
Hematuria
Schistosoma haematobium [Kaplan & Meyers] 343(15):1085-icm
Hemochromatosis
Disease-related conditions in relatives of patients with hemochromatosis [Bulaj & others] 343(21):1529*
Excess iron storage in patients with type 2 diabetes unrelated to primary hemochromatosis [de Nanclares & others] 343(12): 891-c
Hemodynamics
Hemodynamic effects of sildenafil [Malozowski & others] 343(13):967-c
Hemoglobin H
Genetic and clinical features of hemoglobin H disease in Chinese patients [Chen & others] 343(8):544*
Hemoglobins
Noninvasive diagnosis of fetal anemia by Doppler ultrasonography [Nagey & others] 343(1):66-c
Transfusion of soluble hemoglobin [Roth & others] 343(17): 1273-c
Hemolytic–Uremic Syndrome
Risk of the hemolytic–uremic syndrome after antibiotic treatment of *Escherichia coli* O157:H7 infections [O'Ryan & others] 343(17):1271-c
Hemosiderin
Childhood idiopathic pulmonary hemosiderosis [Keller & Langston] 343(11):781-icm
Hemosiderosis
Childhood idiopathic pulmonary hemosiderosis [Keller & Langston] 343(11):781-icm
Heparin
Heparin-induced thrombocytopenia and cardiopulmonary bypass [Nash & others] 343(26):1973-c
Safety of withholding heparin in pregnant women with a history of venous thromboembolism [Brill-Edwards & others] 343(20):1439*
Use of heparin during cardiopulmonary bypass in patients with a history of heparin-induced thrombocytopenia [Pötzsch & others] 343(7):515-c; [Nash & others] 343(26):1973-c
Hepatitis
Cytokines in alcoholic and nonalcoholic steatohepatitis [Tilg & Diehl] 343(20):1467-ra
Hepatitis, Toxic
Liver damage due to alendronate [Halabe & others] 343(5): 365-c
Hepatitis A
Transmission of hepatitis A virus infection despite vaccination [Flehmig & others] 343(4):301-c
Hepatitis Antibodies
Transmission of hepatitis A virus infection despite vaccination [Flehmig & others] 343(4):301-c
Hepatitis A Virus, Human
Transmission of hepatitis A virus infection despite vaccination [Flehmig & others] 343(4):301-c
Hepatitis B, Chronic
Lamivudine in the treatment of acute hepatitis B [Reshef & others] 343(15):1123-c
Hepatitis B Virus
Lamivudine in the treatment of acute hepatitis B [Reshef & others] 343(15):1123-c

Hepatitis C
Conquering hepatitis C, step by step [Schafer & Sorrell] 343(23):1723-e
Hepatitis C, Chronic
Conquering hepatitis C, step by step [Schafer & Sorrell] 343(23):1723-e
Peginterferon alfa-2a in patients with chronic hepatitis C [Zeuzem & others] 343(23):1666*; [Schafer & Sorrell] 343(23):1723-e
Peginterferon alfa-2a in patients with chronic hepatitis C and cirrhosis [Heathcote & others] 343(23):1673*; [Schafer & Sorrell] 343(23):1723-e
Hepatitis C Virus
Transmission of hepatitis C virus from a patient to an anesthesiology assistant to five patients [Ross & others] 343(25): 1851-br
Hepatovirus
Transmission of hepatitis A virus infection despite vaccination [Flehmig & others] 343(4):301-c
Hereditary Diseases
Genetic defects in the machinery of intracellular-membrane transport [Olkkonen & Ikonen] 343(15):1095-ra
Will genetics revolutionize medicine? [Holtzman & Marteau] 343(2):141-sb; [Sotos & others] 343(20):1496-c
Hernia, Ventral
A comparison of suture repair with mesh repair for incisional hernia [Luijendijk & others] 343(6):392*
Herpesvirus, Kaposi
Kaposi's sarcoma [Washenik & others] 343(8):581-c
Herpesvirus, Kaposi Sarcoma–Associated
Bone marrow failure associated with human herpesvirus 8 infection after transplantation [Luppi & others] 343(19): 1378*; [Moore] 343(19):1411-e
The emergence of Kaposi's sarcoma–associated herpesvirus (human herpesvirus 8) [Moore] 343(19):1411-e
Kaposi's sarcoma [Washenik & others] 343(8):581-c
Mucosal shedding of human herpesvirus 8 in men [Pauk & others] 343(19):1369*; [Moore] 343(19):1411-e
Herpesvirus 3, Human
Herpes zoster [Carver & others] 343(3):221-c
Herpesvirus 4, Human
Epstein–Barr virus infection [Cohen] 343(7):481-ra
More on virostatic therapy for advanced lymphoproliferation associated with Epstein–Barr virus in an HIV-infected patient [MacMahon & others] 343(1):71-c
Herpes Zoster
Herpes zoster [Carver & others] 343(3):221-c
Intrathecal methylprednisolone for intractable postherpetic neuralgia [Kotani & others] 343(21):1514*; [Watson] 343(21): 1563-c
A new treatment for postherpetic neuralgia [Watson] 343(21): 1563-c
Hiccup
Nefopam for severe hiccups [Bilotta & Rosa] 343(26): 1973-c
Hip Fractures
Hip protectors — a breakthrough in fracture prevention [Rubenstein] 343(21):1562-e
Prevention of hip fracture in elderly people with use of a hip protector [Kannus & others] 343(21):1506*; [Rubenstein] 343(21):1562-e
Hippocampus
MGH Case Records (Case 24-2000): A 23-year-old man with seizures and a lesion in the left temporal lobe [Bromfield & Vonsattel] 343(6):420-cpc
Histiocytosis, Langerhans'-Cell
Pulmonary Langerhans'-cell histiocytosis [Brown & others] 343(22):1654-c
Histocompatibility
Twelve years' experience with national sharing of HLA-matched cadaveric kidneys for transplantation [Takemoto & others] 343(15):1078*
Histoplasma capsulatum
Transmission of *Histoplasma capsulatum* by organ transplantation [Limaye & others] 343(16):1163-br
Histoplasmosis
Transmission of *Histoplasma capsulatum* by organ transplantation [Limaye & others] 343(16):1163-br
HIV Infections
Absence of cardiac toxicity of zidovudine in infants [Lipshultz & others] 343(11):759*; [Mofenson] 343(11):803-e
Antibodies and resistance to natural HIV infection [Nabel & Sullivan] 343(17):1263-cibr
The emergence of Kaposi's sarcoma–associated herpesvirus (human herpesvirus 8) [Moore] 343(19):1411-e
The ethics of research in developing countries [Gray & others] 343(5):361-c
Herpes zoster [Carver & others] 343(3):221-c
HIV-1 and an HTLV-II–associated cutaneous T-cell lymphoma [Guitart & others] 343(4):303-c
Managing antibiotic resistance [Wenzel & Edmond] 343(26): 1961-e
MGH Case Records (Case 23-2000): A 49-year-old man with the acquired immunodeficiency syndrome and a tibial lesion [Mayer & Rosenberg] 343(4):281-cpc
More on virostatic therapy for advanced lymphoproliferation associated with Epstein–Barr virus in an HIV-infected patient [MacMahon & others] 343(1):71-c
Perinatal exposure to zidovudine — benefits and risks [Mofenson] 343(11):803-e
Preventing vertical transmission of HIV infection [Peckham & Newell] 343(14):1036-e
Smoking and pneumococcal disease [Fleming & others] 343(3):219-c
A study in rural Uganda of heterosexual transmission of human immunodeficiency virus [Bailey & others] 343(5):364-c
A trial of shortened zidovudine regimens to prevent mother-to-child transmission of human immunodeficiency virus type 1 [Lallemant & others] 343(14):982*; [Peckham & Newell] 343(14):1036-e
HIV-1
The ethics of research in developing countries [Gray & others] 343(5):361-c
HIV-1 and an HTLV-II–associated cutaneous T-cell lymphoma [Guitart & others] 343(4):303-c
Preventing vertical transmission of HIV infection [Peckham & Newell] 343(14):1036-e
A study in rural Uganda of heterosexual transmission of human immunodeficiency virus [Bailey & others] 343(5):364-c
A trial of shortened zidovudine regimens to prevent mother-to-child transmission of human immunodeficiency virus type 1 [Lallemant & others] 343(14):982*; [Peckham & Newell] 343(14):1036-e
HLA Antigens
Disease-related conditions in relatives of patients with hemochromatosis [Bulaj & others] 343(21):1529*
Excess iron storage in patients with type 2 diabetes unrelated to primary hemochromatosis [de Nanclares & others] 343(12): 891-c
The HLA system (in two parts) [Klein & Sato] 343(10):702-ra; 343(11):782-ra, 343(20):1504-x
Twelve years' experience with national sharing of HLA-matched cadaveric kidneys for transplantation [Takemoto & others] 343(15):1078*
Hodgkin's Disease
Clonal identity of nodular lymphocyte-predominant Hodgkin's disease and T-cell–rich B-cell lymphoma [Shimodaira & others] 343(15):1124-c
Homeopathy
Elevated liver enzymes in asymptomatic patients [Blanc & others] 343(9):662-c
Hormone-Replacement Therapy
Coronary heart disease in women — an ounce of prevention [Nabel] 343(8):572-e

Effects of estrogen replacement on the progression of coronary-artery atherosclerosis [Herrington & others] 343(8): 522*; [Nabel] 343(8):572-e; [Stevenson & others] 343(25):1891-c

Hospitalization
Cost effectiveness of early discharge after uncomplicated acute myocardial infarction [Eastwood & others] 343(9):658-c
Missed diagnoses of acute cardiac ischemia [Davidson & others] 343(20):1492-c

Hospitals, Pediatric
Unapproved and off-label use of drugs in a children's hospital ['t Jong & others] 343(15):1125-c

Hospitals, Veterans
Does VA health care measure up? [Fihn] 343(26):1963-e
Outcome of myocardial infarction in Veterans Health Administration patients as compared with Medicare patients [Petersen & others] 343(26):1934-sa; [Fihn] 343(26):1963-e

Hostility
Lack of correlation between psychological factors and subclinical coronary artery disease [O'Malley & others] 343(18):1298*

HTLV-II
HIV-1 and an HTLV-II–associated cutaneous T-cell lymphoma [Guitart & others] 343(4):303-c

Human Experimentation
The ethics of research in developing countries [Gray & others] 343(5):361-c
In whose best interest? Breaching the academic–industrial wall [Martin & Kasper] 343(22):1646-sb; [Drazen & Koski] 343(22):1643-e
Protecting research subjects — what must be done [Shalala] 343(11):808-sb

Huntington Disease
Improvement of Huntington's disease with olanzapine and valproate [Grove & others] 343(13):973-c

Hydroxymethylglutaryl-CoA Reductase Inhibitors
Pravastatin therapy and the risk of stroke [White & others] 343(5):317*; [Brett & others] 343(25):1894-c

Hyperglycemia
A comparison of glyburide and insulin in women with gestational diabetes mellitus [Langer & others] 343(16):1134*; [Greene] 343(16):1178-e

Hyperkalemia
High serum potassium concentrations after recentrifugation of stored blood specimens [Hira & others] 343(2):153-c

Hypernatremia
Hypernatremia [Halperin & others] 343(11):817-c

Hyperparathyroidism
Hyperparathyroid and hypoparathyroid disorders [Marx] 343(25):1863-ra

Hypersensitivity, Immediate
Atopy and a mutation in the interleukin-4 receptor gene [Dupre & others] 343(1):69-c

Hypertension
Additional follow-up from the ABCD trial in patients with type 2 diabetes and hypertension [Schrier & Estacio] 343(26): 1969-c
Adverse cardiovascular and central nervous system events associated with dietary supplements containing ephedra alkaloids [Haller & Benowitz] 343(25):1833*; [Fleming] 343(25): 1886-e
Hypertension and antihypertensive therapy as risk factors for type 2 diabetes mellitus [Bell & others] 343(8):580-c
Obesity, hypertension, and the risk of kidney cancer in men [Chow & others] 343(18):1305*
Sleep-disordered breathing and hypertension [Pankow & others] 343(13):966-c
Trousseau's sign [Meininger & Kendler] 343(25):1855-icm

Hypertension, Pulmonary
Aerosolized iloprost for primary pulmonary hypertension [Ewert & others] 343(19):1421-c
Sildenafil in primary pulmonary hypertension [Prasad & others] 343(18):1342-c

Hypertension, Renovascular
The effect of balloon angioplasty on hypertension in atherosclerotic renal-artery stenosis [Tan & others] 343(6):438-c

Hypoglycemia
Trousseau's sign [Meininger & Kendler] 343(25):1855-icm

Hypoglycemic Agents
A comparison of glyburide and insulin in women with gestational diabetes mellitus [Langer & others] 343(16):1134*; [Greene] 343(16):1178-e
Oral hypoglycemic drugs for gestational diabetes [Greene] 343(16):1178-e

Hyponatremia
Hyponatremia [Arieff & others] 343(12):886-c

Hypoparathyroidism
Hyperparathyroid and hypoparathyroid disorders [Marx] 343(25):1863-ra

Hypophysitis
MGH Case Records (Case 34-2000): A 71-year-old woman with an enlarging pituitary mass [Madsen & Karluk] 343(19):1399-cpc

Hypotension
Hypotensive transfusion reactions in patients taking angiotensin-converting–enzyme inhibitors [Quillen] 343(19):1422-c
Munchausen's syndrome presenting as baroreflex failure [Tellioglu & others] 343(8):581-c
Systemic absorption of food dye in patients with sepsis [Maloney & others] 343(14):1047-c

Hypothyroidism
Familial forms of thyroid dysgenesis among infants with congenital hypothyroidism [Castanet & others] 343(6):441-c
Severe hypothyroidism caused by type 3 iodothyronine deiodinase in infantile hemangiomas [Huang & others] 343(3): 185-br

Hysterectomy
Sex, hormones, and hysterectomies [Guzick & Hoeger] 343(10): 730-e

I

Ibuprofen
A comparison of ibuprofen and indomethacin for closure of patent ductus arteriosus [Van Overmeire & others] 343(10): 674*; [Clyman] 343(10):728-e
Ibuprofen and patent ductus arteriosus [Clyman] 343(10):728-e

IgG
Treatment of the nephrotic syndrome with etanercept in patients with the tumor necrosis factor receptor–associated periodic syndrome [Drewe & others] 343(14):1044-c

Iloprost
Aerosolized iloprost for primary pulmonary hypertension [Ewert & others] 343(19):1421-c

Images in Clinical Medicine
Alpha$_1$-antitrypsin deficiency [Shin & Meininger] 343(26): 1933-icm
An aspirin tablet and a gastric ulcer [Levy] 343(12):863-icm
Astrocytoma following the pyramidal tract [Spuler & Atkinson] 343(23):1702-icm
Bartonella neuroretinitis [Earhart & Power] 343(20):1459-icm
Boerhaave's syndrome [Gopalan & Cooke] 343(3):190-icm
Childhood idiopathic pulmonary hemosiderosis [Keller & Langston] 343(11):781-icm
Constrictive pericarditis [Atwood & Osterberg] 343(2):106-icm
Gas gangrene associated with occult cancer [Schneider & Reid] 343(22):1615-icm
Hepatodiaphragmatic interposition of the colon [Nakagawa] 343(9):631-icm
Idiopathic clubbing [Reynen & Daniel] 343(17):1235-icm
Lichtenberg figures due to a lightning strike [Domart & Garet] 343(21):1536-icm
A life-threatening coronary-artery stenosis [Boltwood & Spitze] 343(6):403-icm

Lung cancer presenting as an ankle metastasis [McGarry] 343(4):268-icm
Mediastinal abnormalities in systemic sclerosis [Choe & Mehlman] 343(24):1771-icm
A medical mystery [Kurlemann & Debus] 343(14):1019-icm; [Kurlemann & Debus] 343(21):1573-c
Mesenteric ischemia [Ansari & Decesare] 343(13):937-icm
Methemoglobinemia [Donnelly & Randlett] 343(5):337-icm
Mitral stenosis [Kimmelstiel & Pandian] 343(19):1387-icm
Mullerian adenosarcoma and early pregnancy [Izban & Gooneratne] 343(16):1167-icm
Schistosoma haematobium [Kaplan & Meyers] 343(15):1085-icm
Patent urachus [Morita & Tokue] 343(1):36-icm
Pseudomembranous colitis [Marshall & Bedford] 343(8):555-icm
Pulmonary granulomas in an intravenous drug user [Lemoine & Dusmet] 343(18):1312-icm
Renal-vein thrombosis [Matthews & Hall] 343(10):701-icm
Severe mitral regurgitation [Wisse & Sniderman] 343(19):1386-icm
Spontaneous duodenal hematoma during oral anticoagulation [Hösli & Schapira] 343(7):474-icm
Trousseau's sign [Meininger & Kendler] 343(25):1855-icm

Immune System
The immune system (in two parts) [Delves & Roitt] 343(1):37-ra, 343(15):1132-x; 343(2):108-ra
,Immunodeficiency diseases caused by defects in phagocytes [Lekstrom-Himes & Gallin] 343(23):1703-ra
Primary immunodeficiency diseases due to defects in lymphocytes [Buckley] 343(18):1313-ra

Immunity
The immune system (in two parts) [Delves & Roitt] 343(1):37-ra, 343(15):1132-x; 343(2):108-ra

Immunity, Mucosal
Antibodies and resistance to natural HIV infection [Nabel & Sullivan] 343(17):1263-cibr

Immunity, Natural
Innate immunity [Medzhitov & Janeway] 343(5):338-ra

Immunoglobulins, Fab
Coronary stenting plus platelet glycoprotein IIb/IIIa blockade compared with tissue plasminogen activator in acute myocardial infarction [Schömig & others] 343(6):385*; [Gorman & others] 343(24):1815-c

Immunoglobulins, Heavy-Chain
Clonal identity of nodular lymphocyte-predominant Hodgkin's disease and T-cell–rich B-cell lymphoma [Shimodaira & others] 343(15):1124-c

Immunologic Deficiency Syndromes
Primary immunodeficiency diseases due to defects in lymphocytes [Buckley] 343(18):1313-ra

Immunosuppression
Islet transplantation in seven patients with type 1 diabetes mellitus using a glucocorticoid-free immunosuppressive regimen [Shapiro & others] 343(4):230*; [Robertson] 343(4):289-e
Successful islet transplantation for patients with diabetes — fact or fantasy? [Robertson] 343(4):289-e

Immunosuppressive Agents
Efficacy of mycophenolate mofetil in patients with diffuse proliferative lupus nephritis [Chan & others] 343(16):1156*; [Falk] 343(16):1182-e
Fulminant myocarditis [Khairy & others] 343(4):298-c
Interstitial pneumonitis associated with sirolimus therapy in renal-transplant recipients [Morelon & others] 343(3):225-c; [Singer & others] 343(24):1815-c
Islet transplantation in seven patients with type 1 diabetes mellitus using a glucocorticoid-free immunosuppressive regimen [Shapiro & others] 343(4):230*; [Robertson] 343(4):289-e
Successful islet transplantation for patients with diabetes — fact or fantasy? [Robertson] 343(4):289-e
Treatment of lupus nephritis — a work in progress [Falk] 343(16):1182-e

Immunosurveillance
T-cell function and migration — two sides of the same coin [von Andrian & Mackay] 343(14):1020-ra

Immunotherapy
Immunotherapy of cancer with alloreactive lymphocytes [Slavin] 343(11):802-e

Impotence
Hemodynamic effects of sildenafil [Malozowski & others] 343(13):967-c

Indoles
Ropinirole as compared with levodopa in Parkinson's disease [Hiner & others] 343(12):884-c

Indomethacin
A comparison of ibuprofen and indomethacin for closure of patent ductus arteriosus [Van Overmeire & others] 343(10):674*; [Clyman] 343(10):728-e
Ibuprofen and patent ductus arteriosus [Clyman] 343(10):728-e

Industry
In whose best interest? Breaching the academic–industrial wall [Martin & Kasper] 343(22):1646-sb; [Drazen & Koski] 343(22):1643-e

Infant
Absence of cardiac toxicity of zidovudine in infants [Lipshultz & others] 343(11):759*; [Mofenson] 343(11):803-e
Fetal effects of metoclopramide therapy for nausea and vomiting of pregnancy [Berkovitch & others] 343(6):445-c
Severe hypothyroidism caused by type 3 iodothyronine deiodinase in infantile hemangiomas [Huang & others] 343(3):185-br

Infant, Newborn
Protection against pemphigus foliaceus by desmoglein 3 in neonates [Wu & others] 343(1):31-br; [Edelson] 343(1):60-e

Infant, Premature
A comparison of ibuprofen and indomethacin for closure of patent ductus arteriosus [Van Overmeire & others] 343(10):674*; [Clyman] 343(10):728-e
Extremely preterm birth — defining the limits of hope [Cole] 343(6):429-e
Ibuprofen and patent ductus arteriosus [Clyman] 343(10):728-e
Neurologic and developmental disability after extremely preterm birth [Wood & others] 343(6):378*; [Cole] 343(6):429-e

Infant, Very-Low-Birth-Weight
Extremely preterm birth — defining the limits of hope [Cole] 343(6):429-e
Neurologic and developmental disability after extremely preterm birth [Wood & others] 343(6):378*; [Cole] 343(6):429-e

Infant Mortality
Extremely preterm birth — defining the limits of hope [Cole] 343(6):429-e
Neurologic and developmental disability after extremely preterm birth [Wood & others] 343(6):378*; [Cole] 343(6):429-e

Infertility, Female
In treating infertility, are multiple pregnancies unavoidable? [Bhattacharya & Templeton] 343(1):58-e
Reducing the risk of high-order multiple pregnancy after ovarian stimulation with gonadotropins [Gleicher & others] 343(1):2*; [Bhattacharya & Templeton] 343(1):58-e

Inflammation
C-reactive protein in the prediction of cardiovascular disease [Horowitz & others] 343(7):512-c
Inflammatory markers of coronary risk [Rader] 343(16):1179-e
Lipoprotein-associated phospholipase A_2 as an independent predictor of coronary heart disease [Packard & others] 343(16):1148*; [Rader] 343(16):1179-e
Markers of myocardial damage and inflammation in relation to long-term mortality in unstable coronary artery disease [Lindahl & others] 343(16):1139*; [Rader] 343(16):1179-e

The role of the interleukin-1–receptor antagonist in blocking inflammation mediated by interleukin-1 [Dinarello] 343(10): 732-cibr

Infliximab
Biologic therapy for rheumatoid arthritis [Klippel] 343(22): 1640-e
Infliximab and methotrexate in the treatment of rheumatoid arthritis [Lipsky & others] 343(22):1594*; [Klippel] 343(22): 1640-e

Influenza
Influenza in the family [Wright] 343(18):1331-e
Inhaled zanamivir for the prevention of influenza in families [Hayden & others] 343(18):1282*; [Wright] 343(18): 1331-e
Prevention and treatment of influenza [Couch] 343(24):1778-ra

Information Storage and Retrieval
The Icelandic Healthcare Database [Winickoff & others] 343(23):1734-c

Informed Consent
Heparin-induced thrombocytopenia and cardiopulmonary bypass [Nash & others] 343(26):1973-c
The Icelandic Healthcare Database [Winickoff & others] 343(23):1734-c
Ulysses and the fate of frozen embryos [Damario & Annas] 343(22):1657-c

In Situ Hybridization, Fluorescence
Genomic aberrations and survival in chronic lymphocytic leukemia [Döhner & others] 343(26):1910*

Institute of Medicine
The Institute of Medicine report on medical errors [Richardson & others] 343(9):663-c

Insulin
A comparison of glyburide and insulin in women with gestational diabetes mellitus [Langer & others] 343(16):1134*; [Greene] 343(16):1178-e
Oral hypoglycemic drugs for gestational diabetes [Greene] 343(16):1178-e

Insurance, Accident
Effect of eliminating compensation for pain and suffering on the outcome of insurance claims [Freeman & others] 343(15): 1118-c

Insurance, Health
Patients' rights bills and other futile gestures [Woll & others] 343(17):1267-c

Insurance, Liability
Effect of eliminating compensation for pain and suffering on the outcome of insurance claims [Freeman & others] 343(15): 1118-c

Insurance Claim Review
Effect of eliminating compensation for pain and suffering on the outcome of insurance claims [Freeman & others] 343(15): 1118-c

Intensive Care Units, Neonatal
Endemic *Pseudomonas aeruginosa* infection in a neonatal intensive care unit [Foca & others] 343(10):695*

Interferon Alfa
Conquering hepatitis C, step by step [Schafer & Sorrell] 343(23):1723-e

Interferon Alfa-2a
Conquering hepatitis C, step by step [Schafer & Sorrell] 343(23):1723-e
Peginterferon alfa-2a in patients with chronic hepatitis C [Zeuzem & others] 343(23):1666*; [Schafer & Sorrell] 343(23):1723-e
Peginterferon alfa-2a in patients with chronic hepatitis C and cirrhosis [Heathcote & others] 343(23):1673*; [Schafer & Sorrell] 343(23):1723-e

Interferon Beta
Intramuscular interferon beta-1a therapy initiated during a first demyelinating event in multiple sclerosis [Jacobs & others] 343(13):898*

Interferon Gamma
Immunodeficiency diseases caused by defects in phagocytes [Lekstrom-Himes & Gallin] 343(23):1703-ra

Interinstitutional Relations
Clinical investigators and the pharmaceutical industry [Newman & others] 343(7):510-c
In whose best interest? Breaching the academic–industrial wall [Martin & Kasper] 343(22):1646-sb; [Drazen & Koski] 343(22):1643-e
Is academic medicine for sale? [Ross & others] 343(7):508-c

Interleukin-1
The role of the interleukin-1–receptor antagonist in blocking inflammation mediated by interleukin-1 [Dinarello] 343(10): 732-cibr

Interleukin-8
Intrathecal methylprednisolone for intractable postherpetic neuralgia [Kotani & others] 343(21):1514*; [Watson] 343(21): 1563-e

Internship and Residency
The case for more U.S. medical students [Mullan] 343(3): 213-sb; [Hall & others] 343(21):1573-c

Intestinal Diseases
MGH Case Records (Case 21-2000): A 13-year-old boy with genital edema and abdominal pain [Tracy & Graeme-Cook] 343(2):127-cpc

Intestinal Polyps
Comparison of colonoscopy and double-contrast barium enema [Glick & others] 343(23):1728-c

Intracellular Membranes
Genetic defects in the machinery of intracellular-membrane transport [Olkkonen & Ikonen] 343(15):1095-ra

Iodide Peroxidase
Severe hypothyroidism caused by type 3 iodothyronine deiodinase in infantile hemangiomas [Huang & others] 343(3): 185-br

Ion-Selective Electrodes
Hyponatremia [Arieff & others] 343(12):886-c

Irinotecan
Irinotecan plus fluorouracil and leucovorin for metastatic colorectal cancer [Saltz & others] 343(13):905*; [Mayer] 343(13): 963-e
Moving beyond fluorouracil for colorectal cancer [Mayer] 343(13):963-e

Iris Neoplasms
A medical mystery [Kurlemann & Debus] 343(14):1019-icm; [Kurlemann & Debus] 343(21):1573-c

Iron
Childhood idiopathic pulmonary hemosiderosis [Keller & Langston] 343(11):781-icm
Hepatic iron concentration and total body iron stores in thalassemia major [Angelucci & others] 343(5):327*, 343(23): 1740-x; [Bonkovsky & others] 343(22):1656-c

Iron Overload
Excess iron storage in patients with type 2 diabetes unrelated to primary hemochromatosis [de Nanclares & others] 343(12): 891-c
Genetic and clinical features of hemoglobin H disease in Chinese patients [Chen & others] 343(8):544*
Hepatic iron concentration and total body iron stores in thalassemia major [Angelucci & others] 343(5):327*, 343(23): 1740-x; [Bonkovsky & others] 343(22):1656-c

Irrigation
Hyponatremia [Arieff & others] 343(12):886-c

Ischemia
Mesenteric ischemia [Ansari & Decesare] 343(13):937-icm

Islets of Langerhans
Islet amyloid and type 2 diabetes mellitus [Höppener & others] 343(6):411-ra

Islets of Langerhans Transplantation
Islet transplantation in seven patients with type 1 diabetes mellitus using a glucocorticoid-free immunosuppressive regimen

[Shapiro & others] 343(4):230*; [Robertson] 343(4):289-c
Successful islet transplantation for patients with diabetes — fact or fantasy? [Robertson] 343(4):289-c

Isoenzymes
New treatment options for Bartter's syndrome [Kleta & others] 343(9):661-c

K

Kell Blood-Group System
Inhibition of megakaryopoiesis by Kell-related antibodies [Wagner & others] 343(1):72-c

Keratin
Bone marrow metastases in breast cancer [Diaz-Cano & others] 343(8):577-c

Kevorkian, Jack
Dr. Jack Kevorkian and cases of euthanasia in Oakland County, Michigan, 1990–1998 [Roscoe & others] 343(23):1735-c

Kidney
Acetylcysteine and nephrotoxic effects of radiographic contrast agents — a new use for an old drug [Safirstein & others] 343(3):210-e
Prevention of radiographic-contrast-agent–induced reductions in renal function by acetylcysteine [Tepel & others] 343(3):180*; [Safirstein & others] 343(3):210-e

Kidney Failure, Chronic
Acetylcysteine and nephrotoxic effects of radiographic contrast agents — a new use for an old drug [Safirstein & others] 343(3):210-e
Chinese herbs and urothelial carcinoma [Shum & others] 343(17):1268-c
Effect of growth hormone treatment on the adult height of children with chronic renal failure [Haffner & others] 343(13):923*
Prevention of radiographic-contrast-agent–induced reductions in renal function by acetylcysteine [Tepel & others] 343(3):180*; [Safirstein & others] 343(3):210-e
Racial disparities in access to renal transplantation — clinically appropriate or due to underuse or overuse? [Epstein & others] 343(21):1537-sa
Renal transplantation in black Americans [Young & Gaston] 343(21):1545-ra

Kidney Neoplasms
Immunotherapy of cancer with alloreactive lymphocytes [Slavin] 343(11):802-e
Obesity, hypertension, and the risk of kidney cancer in men [Chow & others] 343(18):1305*
Regression of metastatic renal-cell carcinoma after nonmyeloablative allogeneic peripheral-blood stem-cell transplantation [Childs & others] 343(11):750*; [Slavin] 343(11):802-e

Kidney Pelvis
Obesity, hypertension, and the risk of kidney cancer in men [Chow & others] 343(18):1305*

Kidney Transplantation
Bone marrow failure associated with human herpesvirus 8 infection after transplantation [Luppi & others] 343(19):1378*; [Moore] 343(19):1411-e
Interstitial pneumonitis associated with sirolimus therapy in renal-transplant recipients [Morelon & others] 343(3):225-c; [Singer & others] 343(24):1815-c
MGH Case Records (Case 29-2000): A 69-year-old renal-transplant recipient with low-grade fever and multiple pulmonary nodules [Drapkin & Mark] 343(12):870-cpc
Nondirected donation of kidneys from living donors [Matas & others] 343(6):433-sb; [Levinsky] 343(6):430-e; [López-Navidad & others] 343(23):1730-c
Organ donation by unrelated donors [Levinsky] 343(6):430-e
Racial disparities in access to renal transplantation — clinically appropriate or due to underuse or overuse? [Epstein & others] 343(21):1537-sa
Renal transplantation in black Americans [Young & Gaston] 343(21):1545-ra
Twelve years' experience with national sharing of HLA-matched cadaveric kidneys for transplantation [Takemoto & others] 343(15):1078*

L

Laboratory Techniques and Procedures
Blindness in a vegan [Finkel & others] 343(8):585-c

Lactones
New treatment options for Bartter's syndrome [Kleta & others] 343(9):661-c

Lamivudine
Lamivudine in the treatment of acute hepatitis B [Reshef & others] 343(15):1123-c

Langerhans' Cells
Pulmonary Langerhans'-cell histiocytosis [Brown & others] 343(22):1654-c

Laparoscopy
Nonsurgical treatment of ectopic pregnancy [Lipscomb & others] 343(18):1325-ra

Leg
The neuropathic postural tachycardia syndrome [Jacob & others] 343(14):1008*

Legal Issues in Medicine
Ulysses and the fate of frozen embryos — reproduction, research, or destruction? [Annas] 343(5):373-lim; [Damario & Annas] 343(22):1657-c
What recourse? — liability for managed-care decisions and the Employee Retirement Income Security Act [Mariner] 343(8):592-lim

Length of Stay
Cost effectiveness of early discharge after uncomplicated acute myocardial infarction [Eastwood & others] 343(9):658-c

Leucovorin
Irinotecan plus fluorouracil and leucovorin for metastatic colorectal cancer [Saltz & others] 343(13):905*; [Mayer] 343(13):963-e
Moving beyond fluorouracil for colorectal cancer [Mayer] 343(13):963-e

Leukemia, B-Cell, Chronic
Genomic aberrations and survival in chronic lymphocytic leukemia [Döhner & others] 343(26):1910*

Leukemia, Lymphocytic, Acute
MGH Case Records (Case 32-2000): A boy with vertebral compression fractures [Shapiro & de Leval] 343(16):1168-cpc

Leukemia, Lymphocytic, Acute, L2
Philadelphia chromosome–positive acute lymphoblastic leukemia in children [Oki & others] 343(14):1043-c

Leukemia, Lymphocytic, Chronic
Fludarabine compared with chlorambucil as primary therapy for chronic lymphocytic leukemia [Rai & others] 343(24):1750*; [Dighiero & Binet] 343(24):1799-e
Genomic aberrations and survival in chronic lymphocytic leukemia [Döhner & others] 343(26):1910*
When and how to treat chronic lymphocytic leukemia [Dighiero & Binet] 343(24):1799-e

Leukemia, Monocytic, Acute
Secondary acute myeloid leukemia after treatment of acute monoblastic leukemia [Kebelmann-Betzing & others] 343(25):1897-c

Leukemia, Myelocytic, Acute
Secondary acute myeloid leukemia after treatment of acute monoblastic leukemia [Kebelmann-Betzing & others] 343(25):1897-c

Leukemia, Pre-B-Cell
MGH Case Records (Case 32-2000): A boy with vertebral compression fractures [Shapiro & de Leval] 343(16):1168-cpc

Leukocyte Adhesion Deficiency Syndrome
Immunodeficiency diseases caused by defects in phagocytes [Lekstrom-Himes & Gallin] 343(23):1703-ra

Leukotriene Antagonists
MGH Case Records (Case 30-2000): A 25-year-old man with asthma, cardiac failure, diarrhea, and weakness of the right hand [Arm & Mark] 343(13):953-cpc, 343(21):1584-x
Levodopa
Ropinirole as compared with levodopa in Parkinson's disease [Hiner & others] 343(12):884-c
Liability, Legal
What recourse? — liability for managed-care decisions and the Employee Retirement Income Security Act [Mariner] 343(8): 592-lim
Lichtenberg Figures
Lichtenberg figures due to a lightning strike [Domart & Garet] 343(21):1536-icm
Lidocaine
Intrathecal methylprednisolone for intractable postherpetic neuralgia [Kotani & others] 343(21):1514*; [Watson] 343(21): 1563-e
A new treatment for postherpetic neuralgia [Watson] 343(21): 1563-e
Life Style
Coronary heart disease in women [Stevenson & others] 343(25): 1891-c
Coronary heart disease in women — an ounce of prevention [Nabel] 343(8):572-e
Primary prevention of coronary heart disease in women through diet and lifestyle [Stampfer & others] 343(1):16*; [Shapiro & others] 343(24):1814-c
Trends in the incidence of coronary heart disease and changes in diet and lifestyle in women [Hu & others] 343(8):530*; [Nabel] 343(8):572-e; [Stevenson & others] 343(25): 1891-c
Lightning Injuries
Lichtenberg figures due to a lightning strike [Domart & Garet] 343(21):1536-icm
Limbus Corneae
Bioengineered corneas — the promise and the challenge [Schwab & Isseroff] 343(2):136-e
Reconstruction of damaged corneas by transplantation of autologous limbal epithelial cells [Tsai & others] 343(2):86*; [Schwab & Isseroff] 343(2):136-e
Lisch Nodules
A medical mystery [Kurlemann & Debus] 343(14):1019-icm; [Kurlemann & Debus] 343(21):1573-c
Medical mystery: the answer [Kurlemann & Debus] 343(21): 1573-c
Liver
Elevated liver enzymes in asymptomatic patients [Blanc & others] 343(9):662-c
Hepatic iron concentration and total body iron stores in thalassemia major [Angelucci & others] 343(5):327*, 343(23): 1740-x; [Bonkovsky & others] 343(22):1656-c
Hepatodiaphragmatic interposition of the colon [Nakagawa] 343(9):631-icm
Liver Cirrhosis
Alpha$_1$-antitrypsin deficiency [Shin & Meininger] 343(26): 1933-icm
Conquering hepatitis C, step by step [Schafer & Sorrell] 343(23):1723-e
Peginterferon alfa-2a in patients with chronic hepatitis C and cirrhosis [Heathcote & others] 343(23):1673*; [Schafer & Sorrell] 343(23):1723-e
Liver Diseases
Cytokines in alcoholic and nonalcoholic steatohepatitis [Tilg & Diehl] 343(20):1467-ra
Elevated liver enzymes in asymptomatic patients [Blanc & others] 343(9):662-c
High plasma levels of factor VIII and the risk of recurrent venous thromboembolism [Hari & others] 343(26):1968-c
Liver disease in patients with hereditary hemorrhagic telangiectasia [Garcia-Tsao & others] 343(13):931*
Liver Diseases, Alcoholic
Cytokines in alcoholic and nonalcoholic steatohepatitis [Tilg & Diehl] 343(20):1467-ra
Liver Failure
Liver damage due to alendronate [Halabe & others] 343(5): 365-c
Liver Neoplasms
Hepatic hemangioma [Federle & others] 343(5):368-c
MGH Case Records (Case 36-2000): A 22-year-old man with night sweats, weight loss, and a hepatic mass [Reinus & Yantiss] 343(21):1553-cpc
Severe hypothyroidism caused by type 3 iodothyronine deiodinase in infantile hemangiomas [Huang & others] 343(3): 185-br
Living Donors
Nondirected donation of kidneys from living donors [Matas & others] 343(6):433-sb; [Levinsky] 343(6):430-e; [López-Navidad & others] 343(23):1730-c
Organ donation by unrelated donors [Levinsky] 343(6): 430-e
Organs for transplantation [López-Navidad & others] 343(23): 1730-c
Longevity
Death and the research imperative [Gardner & others] 343(3): 223-c
Long-QT Syndrome
A molecular link between the sudden infant death syndrome and the long-QT syndrome [Schwartz & others] 343(4): 262-br; [Beinder & others] 343(25):1896-c
Prolongation of the QT interval and SIDS [Beinder & others] 343(25):1896-c
QT or not QT? [Viskin & others] 343(5):352-cps
Lumbar Vertebrae
MGH Case Records (Case 32-2000): A boy with vertebral compression fractures [Shapiro & de Leval] 343(16):1168-cpc
A pain in the back [Lurie & others] 343(10):723-cps
Lung
Asthma, steroids, and growth [Wohl & Majzoub] 343(15): 1113-e
Long-term effects of budesonide or nedocromil in children with asthma [The Childhood Asthma Management Program Research Group] 343(15):1054*; [Wohl & Majzoub] 343(15): 1113-e
Lung Diseases
Acute chest syndrome in sickle cell disease [Avila & others] 343(18):1336-c
Childhood idiopathic pulmonary hemosiderosis [Keller & Langston] 343(11):781-icm
Effect of lung-volume–reduction surgery in patients with severe emphysema [Geddes & others] 343(4):239*
MGH Case Records (Case 27-2000): A 61-year-old man with rapidly progressive dyspnea [Schwartzstein & Mark] 343(9): 642-cpc
MGH Case Records (Case 29-2000): A 69-year-old renal-transplant recipient with low-grade fever and multiple pulmonary nodules [Drapkin & Mark] 343(12):870-cpc
Pulmonary granulomas in an intravenous drug user [Lemoine & Dusmet] 343(18):1312-icm
Pulmonary Langerhans'-cell histiocytosis [Brown & others] 343(22):1654-c
Lung Diseases, Fungal
Invasive pulmonary aspergillosis associated with high-dose inhaled fluticasone [Leav & others] 343(8):586-c
MGH Case Records (Case 39-2000): A 47-year-old woman with multilobar pulmonary consolidation [Rochester & Kradin] 343(25):1876-cpc
Lung Diseases, Interstitial
Interstitial pneumonitis associated with sirolimus therapy in renal-transplant recipients [Morelon & others] 343(3):225-c; [Singer & others] 343(24):1815-c
MGH Case Records (Case 27-2000): A 61-year-old man with

rapidly progressive dyspnea [Schwartzstein & Mark] 343(9): 642-cpc
MGH Case Records (Case 39-2000): A 47-year-old woman with multilobar pulmonary consolidation [Rochester & Kradin] 343(25):1876-cpc

Lung Diseases, Obstructive
Chronic obstructive pulmonary disease [Barnes] 343(4):269-ra; [Sethi & others] 343(26):1969-c
Effect of inhaled triamcinolone on the decline in pulmonary function in chronic obstructive pulmonary disease [The Lung Health Study Research Group] 343(26):1902*; [Mapp] 343(26):1960-e
Inhaled glucocorticoids in chronic obstructive pulmonary disease [Mapp] 343(26):1960-e

Lung Neoplasms
Lung cancer presenting as an ankle metastasis [McGarry] 343(4):268-icm
Metabolic staging of lung cancer [Berlangieri & Scott] 343(4): 290-e
MGH Case Records (Case 25-2000): A 69-year-old woman with pleuritic pain and a pulmonary arterial obstruction [Mandel & Mark] 343(7):493-cpc
MGH Case Records (Case 38-2000): A 45-year-old woman with exertional dyspnea, hemoptysis, and pulmonary nodules [Unterborn & Mark] 343(24):1788-cpc
Non-small-cell lung cancer — stalemate or progress? [Carney & Hansen] 343(17):1261-e
Preoperative staging of non-small-cell lung cancer with positron-emission tomography [Pieterman & others] 343(4): 254*; [Berlangieri & Scott] 343(4):290-e; [Miller & others] 343(21):1571-c
A randomized trial of postoperative adjuvant therapy in patients with completely resected stage II or IIIA non-small-cell lung cancer [Keller & others] 343(17):1217*; [Carney & Hansen] 343(17):1261-e
Screening for lung cancer [Patz & others] 343(22):1627-ra
Staging of non-small-cell lung cancer with positron-emission tomography [Miller & others] 343(21):1571-c

Lupus Coagulation Inhibitor
Coagulation factor XI and venous thrombosis [Perricone & others] 343(3):220-c

Lupus Nephritis
Efficacy of mycophenolate mofetil in patients with diffuse proliferative lupus nephritis [Chan & others] 343(16):1156*; [Falk] 343(16):1182-e
Treatment of lupus nephritis — a work in progress [Falk] 343(16):1182-e

Luteinizing Hormone
Effect of follicle-stimulating hormone on ovarian androgen production in a woman with isolated follicle-stimulating hormone deficiency [Barnes & others] 343(16):1197-c

Lyme Disease
Bradycardia [Mitlehner & others] 343(7):513-c
Tinea incognito [Cerroni & others] 343(20):1499-c

Lymphocytes
The immune system (in two parts) [Delves & Roitt] 343(1): 37-ra, 343(15):1132-x; 343(2):108-ra
Immunotherapy of cancer with alloreactive lymphocytes [Slavin] 343(11):802-e
Primary immunodeficiency diseases due to defects in lymphocytes [Buckley] 343(18):1313-ra
Regression of metastatic renal-cell carcinoma after nonmyeloablative allogeneic peripheral-blood stem-cell transplantation [Childs & others] 343(11):750*; [Slavin] 343(11):802-e

Lymphokines
Angiogenesis factors in acute myocardial ischemia and infarction [Wurzel & others] 343(2):148-c

Lymphoma, B-Cell
Clonal identity of nodular lymphocyte-predominant Hodgkin's disease and T-cell-rich B-cell lymphoma [Shimodaira & others] 343(15):1124-c

Lymphoma, Follicular
Clonal identity of nodular lymphocyte-predominant Hodgkin's disease and T-cell-rich B-cell lymphoma [Shimodaira & others] 343(15):1124-c

Lymphoma, Lymphoblastic
MGH Case Records (Case 33-2000): A seven-year-old girl with the superior vena cava syndrome after treatment for a peripheral rhabdomyosarcoma [Larsen & de Leval] 343(17):1249-cpc

Lymphoma, Non-Hodgkin's
MGH Case Records (Case 35-2000): An 82-year-old woman with bilateral adrenal masses and low-grade fever [Udelsman & Dong] 343(20):1477-cpc

Lymphoma, T-Cell Cutaneous
HIV-1 and an HTLV-II-associated cutaneous T-cell lymphoma [Guitart & others] 343(4):303-c

M

Macrophages
Childhood idiopathic pulmonary hemosiderosis [Keller & Langston] 343(11):781-icm

Magnetic Resonance Imaging
Central diabetes insipidus in children and young adults [Maghnie & others] 343(14):998*
Noninvasive assessment of myocardial viability [Beller] 343(20): 1488-e
The use of contrast-enhanced magnetic resonance imaging to identify reversible myocardial dysfunction [Kim & others] 343(20):1445*; [Beller] 343(20):1488-e

Major Histocompatibility Complex
The HLA system (in two parts) [Klein & Sato] 343(10):702-ra; 343(11):782-ra, 343(20):1504-x

Malaria
Health advice for travelers [Abell & others] 343(14):1045-c
Increased susceptibility to malaria during the early postpartum period [Diagne & others] 343(9):598*; [Nahlen] 343(9): 651-e
Malaria in a Trinidadian man [Kulwichit & others] 343(14): 1046-c
Rolling back malaria in pregnancy [Nahlen] 343(9):651-e

Malaria, Falciparum
Increased susceptibility to malaria during the early postpartum period [Diagne & others] 343(9):598*; [Nahlen] 343(9): 651-e
Rolling back malaria in pregnancy [Nahlen] 343(9):651-e

Malpractice
What recourse? — liability for managed-care decisions and the Employee Retirement Income Security Act [Mariner] 343(8): 592-lim

Managed-Care Programs
Appropriateness of coronary angiography after myocardial infarction among Medicare beneficiaries: managed care versus fee for service [Guadagnoli & others] 343(20):1460-sa
Patients' rights bills and other futile gestures [Woll & others] 343(17):1267-c
What recourse? — liability for managed-care decisions and the Employee Retirement Income Security Act [Mariner] 343(8): 592-lim

Marijuana Smoking
Review of *Marihuana and Medicine* [Nahas & others] 343(7): 514-c

Mass Screening
The best screening test for colorectal cancer — a personal choice [Woolf] 343(22):1641-e
The effect of fecal occult-blood screening on the incidence of colorectal cancer [Mandel & others] 343(22):1603*; [Woolf] 343(22):1641-e
Going the distance — the case for true colorectal-cancer screening [Podolsky] 343(3):207-e
Risk of advanced proximal neoplasms in asymptomatic adults

according to the distal colorectal findings [Imperiale & others] 343(3):169*; [Podolsky] 343(3):207-e; [Sherrick & others] 343(22):1651-c
Screening for colorectal cancer [Sherrick & others] 343(22):1651-c
Use of colonoscopy to screen asymptomatic adults for colorectal cancer [Lieberman & others] 343(3):162*, 343(16):1204-x; [Podolsky] 343(3):207-e; [Sherrick & others] 343(22):1651-c

Mastectomy
Reducing the risk of breast cancer [Chlebowski] 343(3):191-ra

Meat
Raw animal tissues and dietary supplements [Norton] 343(4):304-c

Mechanisms of Disease
Cytokines in alcoholic and nonalcoholic steatohepatitis [Tilg & Diehl] 343(20):1467-ra
Exercise limitation in health and disease [Jones & Killian] 343(9):632-ra
Genetic defects in the machinery of intracellular-membrane transport [Olkkonen & Ikonen] 343(15):1095-ra
Islet amyloid and type 2 diabetes mellitus [Höppener & others] 343(6):411-ra

Mediastinal Diseases
Mediastinal abnormalities in systemic sclerosis [Choe & Mehlman] 343(24):1771-icm

Mediastinal Neoplasms
Preoperative staging of non–small-cell lung cancer with positron-emission tomography [Pieterman & others] 343(4):254*; [Berlangieri & Scott] 343(4):290-e; [Miller & others] 343(21):1571-c
Staging of non–small-cell lung cancer with positron-emission tomography [Miller & others] 343(21):1571-c

Medical Errors
The Institute of Medicine report on medical errors [Richardson & others] 343(9):663-c

Medical Futility
The rise and fall of the futility movement [Helft & others] 343(4):293-sb; [Schneiderman & others] 343(21):1575-c

Medically Uninsured
The Republican and Democratic candidates speak on health care [Drazen & others] 343(16):1184-sb

Medical Progress
Chronic obstructive pulmonary disease [Barnes] 343(4):269-ra; [Sethi & others] 343(26):1969-c
Epstein–Barr virus infection [Cohen] 343(7):481-ra
Graves' disease [Weetman] 343(17):1236-ra
Hyperparathyroid and hypoparathyroid disorders [Marx] 343(25):1863-ra
Multiple sclerosis [Noseworthy & others] 343(13):938-ra
Myocarditis [Feldman & McNamara] 343(19):1388-ra
Renal transplantation in black Americans [Young & Gaston] 343(21):1545-ra

Medical Records Systems, Computerized
The Icelandic Healthcare Database [Winickoff & others] 343(23):1734-c

Medicare
Appropriateness of coronary angiography after myocardial infarction among Medicare beneficiaries: managed care versus fee for service [Guadagnoli & others] 343(20):1460-sa
The case for more U.S. medical students [Hall & others] 343(21):1573-c
Does VA health care measure up? [Fihn] 343(26):1963-e
Outcome of myocardial infarction in Veterans Health Administration patients as compared with Medicare patients [Petersen & others] 343(26):1934-sa; [Fihn] 343(26):1963-e
Patients' rights bills and other futile gestures [Woll & others] 343(17):1267-c
The Republican and Democratic candidates speak on health care [Drazen & others] 343(16):1184-sb

Medicine, Herbal
Elevated liver enzymes in asymptomatic patients [Blanc & others] 343(9):662-c
Raw animal tissues and dietary supplements [Norton] 343(4):304-c

Medroxyprogesterone
Effects of estrogen replacement on the progression of coronary-artery atherosclerosis [Herrington & others] 343(8):522*; [Nabel] 343(8):572-e; [Stevenson & others] 343(25):1891-c

Mefloquine
Health advice for travelers [Abell & others] 343(14):1045-c

Megakaryocytes
Inhibition of megakaryopoiesis by Kell-related antibodies [Wagner & others] 343(1):72-c

Melatonin
Entrainment of free-running circadian rhythms by melatonin in blind people [Sack & others] 343(15):1070*; [Arendt] 343(15):1114-e
Melatonin, circadian rhythms, and sleep [Arendt] 343(15):1114-e

Membrane Proteins
Genetic defects in the machinery of intracellular-membrane transport [Olkkonen & Ikonen] 343(15):1095-ra

Memory
Detection of preclinical Alzheimer's disease [Skoog] 343(7):502-e
Patterns of brain activation in people at risk for Alzheimer's disease [Bookheimer & others] 343(7):450*; [Skoog] 343(7):502-e

Memory Disorders
Detection of preclinical Alzheimer's disease [Skoog] 343(7):502-e
Patterns of brain activation in people at risk for Alzheimer's disease [Bookheimer & others] 343(7):450*; [Skoog] 343(7):502-e

Men
Alendronate for the treatment of osteoporosis in men [Orwoll & others] 343(9):604*
Treatment of acute myocardial infarction and 30-day mortality among women and men [Gan & others] 343(1):8*

Menstruation Disorders
The risk of menstrual abnormalities after tubal sterilization [Peterson & others] 343(23):1681*; [Westhoff] 343(23):1724-e
Tubal sterilization — safe and effective [Westhoff] 343(23):1724-e

Mesenteric Artery, Superior
Mesenteric ischemia [Ansari & Decesare] 343(13):937-icm

Mesenteric Vascular Occlusion
Mesenteric ischemia [Ansari & Decesare] 343(13):937-icm

Methadone
A comparison of levomethadyl acetate, buprenorphine, and methadone for opioid dependence [Johnson & others] 343(18):1290*; [O'Connor] 343(18):1332-e
Treating opioid dependence — new data and new opportunities [O'Connor] 343(18):1332-e

Methadyl Acetate
A comparison of levomethadyl acetate, buprenorphine, and methadone for opioid dependence [Johnson & others] 343(18):1290*; [O'Connor] 343(18):1332-e
Treating opioid dependence — new data and new opportunities [O'Connor] 343(18):1332-e

Methemoglobinemia
Methemoglobinemia [Donnelly & Randlett] 343(5):337-icm
Methemoglobinemia due to riluzole [Viallon & others] 343(9):665-c

Methotrexate
Biologic therapy for rheumatoid arthritis [Klippel] 343(22):1640-e
A comparison of etanercept and methotrexate in patients with

early rheumatoid arthritis [Bathon & others] 343(22): 1586*; [Klippel] 343(22):1640-c
Infliximab and methotrexate in the treatment of rheumatoid arthritis [Lipsky & others] 343(22):1594*; [Klippel] 343(22): 1640-c
Nonsurgical treatment of ectopic pregnancy [Lipscomb & others] 343(18):1325-ra

Methylprednisolone
Intrathecal methylprednisolone for intractable postherpetic neuralgia [Kotani & others] 343(21):1514*; [Watson] 343(21): 1563-c
A new treatment for postherpetic neuralgia [Watson] 343(21): 1563-c

Metoclopramide
Fetal effects of metoclopramide therapy for nausea and vomiting of pregnancy [Berkovitch & others] 343(6):445-c

Mexiletine
Misdiagnosis of a mexiletine overdose because of a nonspecific result of urinary toxicologic screening [Kozer & others] 343(26):1971-c

Michelangelo
The breasts of "Night": Michelangelo as oncologist [Stark & Nelson] 343(21):1577-c

Microtubule-Associated Proteins
Caspase 3 and p27 as predictors of invasive bladder cancer [Burton & others] 343(19):1418-c

Midazolam
Daily interruption of sedative infusions in critically ill patients [Hong & others] 343(11):814-c

Minority Groups
Racial disparities in access to renal transplantation — clinically appropriate or due to underuse or overuse? [Epstein & others] 343(21):1537-sa
Renal transplantation in black Americans [Young & Gaston] 343(21):1545-ra

Mitral-Valve Insufficiency
Severe mitral regurgitation [Wisse & Sniderman] 343(19): 1386-icm

Mitral-Valve Stenosis
Mitral stenosis [Kimmelstiel & Pandian] 343(19):1387-icm

Ménétrier's Disease
Treatment of Ménétrier's disease with a monoclonal antibody against the epidermal growth factor receptor [Burdick & others] 343(23):1697-br

Morphine
Effects of intrathecal morphine on the ventilatory response to hypoxia [Bailey & others] 343(17):1228*

Mortality
Association of the California Tobacco Control Program with declines in cigarette consumption and mortality from heart disease [Fichtenberg & Glantz] 343(24):1772-sa
Fine particulate air pollution and mortality in 20 U.S. cities, 1987–1994 [Samet & others] 343(24):1742*; [Ware] 343(24):1798-e
Particulate air pollution and mortality — clearing the air [Ware] 343(24):1798-e
Treatment of acute myocardial infarction and 30-day mortality among women and men [Gan & others] 343(1):8*

Mouth Diseases
A patient with myeloid metaplasia of the skin and mouth [Jazieh & Kyasa] 343(17):1270-c

Mouth Mucosa
The emergence of Kaposi's sarcoma–associated herpesvirus (human herpesvirus 8) [Moore] 343(19):1411-e
Mucosal shedding of human herpesvirus 8 in men [Pauk & others] 343(19):1369*; [Moore] 343(19):1411-e

Multiple Myeloma
Life-threatening toxic epidermal necrolysis with thalidomide therapy for myeloma [Rajkumar & others] 343(13):972-c

Multiple Sclerosis
Intramuscular interferon beta-1a therapy initiated during a first demyelinating event in multiple sclerosis [Jacobs & others] 343(13):898*
Multiple sclerosis [Noseworthy & others] 343(13):938-ra
Relapse, remission, and progression in multiple sclerosis [McDonald] 343(20):1486-c
Relapses and progression of disability in multiple sclerosis [Confavreux & others] 343(20):1430*; [McDonald] 343(20): 1486-c

Munchausen Syndrome
Munchausen's syndrome presenting as baroreflex failure [Tellioglu & others] 343(8):581-c

Muscle Relaxants, Central
Intrathecal baclofen for the treatment of dystonia in patients with reflex sympathetic dystrophy [van Hilten & others] 343(9):625*; [Schwartzman] 343(9):654-c

Mutation
Atopy and a mutation in the interleukin-4 receptor gene [Dupre & others] 343(1):69-c
Genetic defects in the machinery of intracellular-membrane transport [Olkkonen & Ikonen] 343(15):1095-ra
A molecular link between the sudden infant death syndrome and the long-QT syndrome [Schwartz & others] 343(4): 262-br; [Beinder & others] 343(25):1896-c
Mutations in coagulation factors in women with unexplained late fetal loss [Martinelli & others] 343(14):1015*
Mutations in sarcomere protein genes as a cause of dilated cardiomyopathy [Kamisago & others] 343(23):1688*
Prolongation of the QT interval and SIDS [Beinder & others] 343(25):1896-c
Roads leading to breast cancer [Haber] 343(21):1566-cibr

***Mycobacterium avium* Complex**
MGH Case Records (Case 23-2000): A 49-year-old man with the acquired immunodeficiency syndrome and a tibial lesion [Mayer & Rosenberg] 343(4):281-cpc
MGH Case Records (Case 27-2000): A 61-year-old man with rapidly progressive dyspnea [Schwartzstein & Mark] 343(9): 642-cpc

***Mycobacterium avium–intracellulare* Infection**
MGH Case Records (Case 23-2000): A 49-year-old man with the acquired immunodeficiency syndrome and a tibial lesion [Mayer & Rosenberg] 343(4):281-cpc

Mycobacterium Infections
MGH Case Records (Case 23-2000): A 49-year-old man with the acquired immunodeficiency syndrome and a tibial lesion [Mayer & Rosenberg] 343(4):281-cpc

Mycophenolic Acid
Efficacy of mycophenolate mofetil in patients with diffuse proliferative lupus nephritis [Chan & others] 343(16):1156*; [Falk] 343(16):1182-e
Treatment of lupus nephritis — a work in progress [Falk] 343(16):1182-e

Mycoses
Tinea incognito misdiagnosed as erythema migrans [Feder] 343(1):69-c; [Cerroni & others] 343(20):1499-c

Myelitis, Transverse
Intramuscular interferon beta-1a therapy initiated during a first demyelinating event in multiple sclerosis [Jacobs & others] 343(13):898*

Myelodysplastic Syndromes
MGH Case Records (Case 33-2000): A seven-year-old girl with the superior vena cava syndrome after treatment for a peripheral rhabdomyosarcoma [Larsen & de Leval] 343(17):1249-cpc

Myelofibrosis
Myelofibrosis with myeloid metaplasia [Guardiola & others] 343(9):659-c

Myeloid Metaplasia
Myelofibrosis with myeloid metaplasia [Guardiola & others] 343(9):659-c
A patient with myeloid metaplasia of the skin and mouth [Jazieh & Kyasa] 343(17):1270-c

Myocardial Infarction
Additional follow-up from the ABCD trial in patients with type 2 diabetes and hypertension [Schrier & Estacio] 343(26): 1969-c
Angiogenesis factors in acute myocardial ischemia and infarction [Wurzel & others] 343(2):148-c
Appropriateness of coronary angiography after myocardial infarction among Medicare beneficiaries: managed care versus fee for service [Guadagnoli & others] 343(20):1460-sa
Arterial abnormalities in the offspring of patients with premature myocardial infarction [Gaeta & others] 343(12):840*
Coronary stenting plus platelet glycoprotein IIb/IIIa blockade compared with tissue plasminogen activator in acute myocardial infarction [Schömig & others] 343(6):385*; [Gorman & others] 343(24):1815-c
Cost effectiveness of early discharge after uncomplicated acute myocardial infarction [Eastwood & others] 343(9):658-c
Does VA health care measure up? [Fihn] 343(26):1963-e
Multiple complex coronary plaques in patients with acute myocardial infarction [Goldstein & others] 343(13):915*
Outcome of myocardial infarction in Veterans Health Administration patients as compared with Medicare patients [Petersen & others] 343(26):1934-sa; [Fihn] 343(26): 1963-e
Polymorphisms in the factor VII gene and the risk of myocardial infarction in patients with severe coronary artery disease [Girelli & others] 343(11):774*
Pravastatin therapy and the risk of stroke [White & others] 343(5):317*; [Brett & others] 343(25):1894-c
Revascularization techniques in acute myocardial infarction [Gorman & others] 343(24):1815-c
Treatment of acute myocardial infarction and 30-day mortality among women and men [Gan & others] 343(1):8*
The use of contrast-enhanced magnetic resonance imaging to identify reversible myocardial dysfunction [Kim & others] 343(20):1445*; [Beller] 343(20):1488-e
The volume of primary angioplasty procedures and survival after acute myocardial infarction [Zahn & others] 343(14): 1045-c

Myocardial Ischemia
Angiogenesis factors in acute myocardial ischemia and infarction [Wurzel & others] 343(2):148-c
Chest pain and normal coronary arteries [Maseri & others] 343(7):511-c
Missed diagnoses of acute cardiac ischemia [Davidson & others] 343(20):1492-c

Myocardial Reperfusion
Coronary stenting plus platelet glycoprotein IIb/IIIa blockade compared with tissue plasminogen activator in acute myocardial infarction [Schömig & others] 343(6):385*; [Gorman & others] 343(24):1815-c
Revascularization techniques in acute myocardial infarction [Gorman & others] 343(24):1815-c

Myocardial Revascularization
Noninvasive assessment of myocardial viability [Beller] 343(20): 1488-e
The use of contrast-enhanced magnetic resonance imaging to identify reversible myocardial dysfunction [Kim & others] 343(20):1445*; [Beller] 343(20):1488-e

Myocarditis
Fulminant myocarditis [Khairy & others] 343(4):298-c
Myocarditis [Feldman & McNamara] 343(19):1388-ra

Myocardium
Angiogenesis factors in acute myocardial ischemia and infarction [Wurzel & others] 343(2):148-c
Markers of myocardial damage and inflammation in relation to long-term mortality in unstable coronary artery disease [Lindahl & others] 343(16):1139*; [Rader] 343(16): 1179-e
Noninvasive assessment of myocardial viability [Beller] 343(20): 1488-e

Myoglobin
Patients with acute chest pain [Ahmed & others] 343(8):584-c

Myxoma
Eyes wide open [Morton-Bours & others] 343(1):50-cps

N

Nails
Calcium supplements and nail quality [Reid] 343(24):1817-c

Naloxone
Sedation and analgesia for procedures in children [McClain & others] 343(4):302-c

Naphthoquinones
Atovaquone and azithromycin for the treatment of babesiosis [Krause & others] 343(20):1454*

Naproxen
Comparison of upper gastrointestinal toxicity of rofecoxib and naproxen in patients with rheumatoid arthritis [Bombardier & others] 343(21):1520*

Narcotics
A comparison of levomethadyl acetate, buprenorphine, and methadone for opioid dependence [Johnson & others] 343(18):1290*; [O'Connor] 343(18):1332-e

National Institutes of Health (U.S.)
Enrollment of women in cardiovascular clinical trials funded by the National Heart, Lung, and Blood Institute [Harris & Douglas] 343(7):475-sa; [Buring] 343(7):505-e; [Meinert & others] 343(26):1972-c
Women in clinical trials — a portfolio for success [Buring] 343(7):505-e

Natriuretic Peptide, Brain
Intravenous nesiritide, a natriuretic peptide, in the treatment of decompensated congestive heart failure [Colucci & others] 343(4):246*, 343(12):896-x, 343(20):1504-x

Nausea
Fetal effects of metoclopramide therapy for nausea and vomiting of pregnancy [Berkovitch & others] 343(6):445-c
Prevention of delayed emesis caused by chemotherapy [Copur & others] 343(12):888-c

Neck Pain
Effect of eliminating compensation for pain and suffering on the outcome of insurance claims [Freeman & others] 343(15): 1118-c

Nedocromil
Asthma, steroids, and growth [Wohl & Majzoub] 343(15): 1113-e
Long-term effects of budesonide or nedocromil in children with asthma [The Childhood Asthma Management Program Research Group] 343(15):1054*; [Wohl & Majzoub] 343(15): 1113-e

Nefazodone
Nefazodone, psychotherapy, and their combination for chronic depression [Rubin & others] 343(14):1041-c

Nefopam
Nefopam for severe hiccups [Bilotta & Rosa] 343(26):1973-c

Neonatal Screening
A molecular link between the sudden infant death syndrome and the long-QT syndrome [Schwartz & others] 343(4): 262-br; [Beinder & others] 343(25):1896-c

Neoplasm Metastasis
Bone marrow metastases in breast cancer [Diaz-Cano & others] 343(8):577-c
Elevated serum prostate-specific antigen levels in a woman with metastatic breast cancer [Diamandis] 343(12):890-c
High-dose chemotherapy plus hematopoietic stem-cell rescue for metastatic breast cancer [Tempfer & others] 343(6): 439-c
Lung cancer presenting as an ankle metastasis [McGarry] 343(4):268-icm
Metabolic staging of lung cancer [Berlangieri & Scott] 343(4): 290-e

Preoperative staging of non-small-cell lung cancer with positron-emission tomography [Pieterman & others] 343(4): 254*; [Berlangieri & Scott] 343(4):290-e; [Miller & others] 343(21):1571-c
Regression of metastatic renal-cell carcinoma after nonmyeloablative allogeneic peripheral-blood stem-cell transplantation [Childs & others] 343(11):750*; [Slavin] 343(11):802-e
Staging of non-small-cell lung cancer with positron-emission tomography [Miller & others] 343(21):1571-c

Neoplasm Recurrence, Local
High-dose chemotherapy plus hematopoietic stem-cell rescue for metastatic breast cancer [Tempfer & others] 343(6): 439-c
Non-small-cell lung cancer — stalemate or progress? [Carney & Hansen] 343(17):1261-e
A randomized trial of postoperative adjuvant therapy in patients with completely resected stage II or IIIA non-small-cell lung cancer [Keller & others] 343(17):1217*; [Carney & Hansen] 343(17):1261-e

Neoplasms
Cancer, genes, and the environment [Spector & others] 343(20):1494-c
Cancer — nature, nurture, or both [Hoover] 343(2):135-e
Environmental and heritable factors in the causation of cancer — analyses of cohorts of twins from Sweden, Denmark, and Finland [Lichtenstein & others] 343(2):78*; [Hoover] 343(2):135-e; [Spector & others] 343(20):1494-c
Epstein-Barr virus infection [Cohen] 343(7):481-ra
Prognosis of cancers associated with venous thromboembolism [Sørensen & others] 343(25):1846*
Venous thromboembolism and cancer [Eikelboom & others] 343(18):1337-c

Neoplasm Staging
Metabolic staging of lung cancer [Berlangieri & Scott] 343(4): 290-e
Preoperative staging of non-small-cell lung cancer with positron-emission tomography [Pieterman & others] 343(4): 254*; [Berlangieri & Scott] 343(4):290-e; [Miller & others] 343(21):1571-c

Nephrotic Syndrome
Treatment of the nephrotic syndrome with etanercept in patients with the tumor necrosis factor receptor-associated periodic syndrome [Drewe & others] 343(14):1044-c

Neprilysin
Racecadotril in the treatment of acute watery diarrhea in children [Salazar-Lindo & others] 343(7):463*

Nervous System Diseases
Extremely preterm birth — defining the limits of hope [Cole] 343(6):429-e
Neurologic and developmental disability after extremely preterm birth [Wood & others] 343(6):378*; [Cole] 343(6): 429-e

Nervous System Physiology
Exercise limitation in health and disease [Jones & Killian] 343(9):632-ra

Nesiritide
Intravenous nesiritide, a natriuretic peptide, in the treatment of decompensated congestive heart failure [Colucci & others] 343(4):246*, 343(12):896-x, 343(20):1504-x

Neuralgia
Herpes zoster [Carver & others] 343(3):221-c
Intrathecal methylprednisolone for intractable postherpetic neuralgia [Kotani & others] 343(21):1514*; [Watson] 343(21): 1563-e
A new treatment for postherpetic neuralgia [Watson] 343(21): 1563-e

Neural-Tube Defects
Folic acid antagonists during pregnancy and the risk of birth defects [Hernández-Díaz & others] 343(22):1608*
Fortification of foods with folic acid [Lawrence & others] 343(13):970-c

Neuraminidase
Influenza in the family [Wright] 343(18):1331-e

Neurocysticercosis
MGH Case Records (Case 24-2000): A 23-year-old man with seizures and a lesion in the left temporal lobe [Bromfield & Vonsattel] 343(6):420-cpc

Neurofibromatosis 1
A medical mystery [Kurlemann & Debus] 343(14):1019-icm; [Kurlemann & Debus] 343(21):1573-c
Medical mystery: the answer [Kurlemann & Debus] 343(21): 1573-c

Neuropathies, Hereditary Sensory and Autonomic
Autoantibodies to ganglionic acetylcholine receptors in autoimmune autonomic neuropathies [Vernino & others] 343(12): 847*

Neutropenia
Immunodeficiency diseases caused by defects in phagocytes [Lekstrom-Himes & Gallin] 343(23):1703-ra

Neutrophils
Immunodeficiency diseases caused by defects in phagocytes [Lekstrom-Himes & Gallin] 343(23):1703-ra

New England Journal of Medicine
Advances in immunology — a new series of review articles [Schwartz] 343(1):61-e
Disclosure of authors' conflicts of interest — a follow-up [McMasters & others] 343(2):146-c
Looking forward to serving you every week [Drazen] 343(1): 57-e
Tracking the peer-review process [Campion & others] 343(20): 1485-e

Nicotine
Nicotine patches for aphthous ulcers due to Behçet's syndrome [Scheid & others] 343(24):1816-c

Nisoldipine
Additional follow-up from the ABCD trial in patients with type 2 diabetes and hypertension [Schrier & Estacio] 343(26): 1969-c

Nitrates
Nitrovasodilators, low-dose aspirin, other nonsteroidal antiinflammatory drugs, and the risk of upper gastrointestinal bleeding [Lanas & others] 343(12):834*

Nitric Oxide
Nitrovasodilators, low-dose aspirin, other nonsteroidal antiinflammatory drugs, and the risk of upper gastrointestinal bleeding [Lanas & others] 343(12):834*

Nitrosourea Compounds
Pharmacogenomics — teaching old drugs new tricks [Weinstein] 343(19):1408-e

Nocardia Infections
MGH Case Records (Case 29-2000): A 69-year-old renal-transplant recipient with low-grade fever and multiple pulmonary nodules [Drapkin & Mark] 343(12):870-cpc

Norepinephrine
The neuropathic postural tachycardia syndrome [Jacob & others] 343(14):1008*

Norwalk Virus
Transmission of Norwalk virus during a football game [Becker & others] 343(17):1223*

Nosocomial Infections
Endemic *Pseudomonas aeruginosa* infection in a neonatal intensive care unit [Foca & others] 343(10):695*

Nuclear Family
Day care, siblings, and asthma — please, sneeze on my child [Christiansen] 343(8):574-e
Siblings, day-care attendance, and the risk of asthma and wheezing during childhood [Ball & others] 343(8):538*; [Christiansen] 343(8):574-e; [Des Roches & others] 343(26): 1967-c

Nuclear Magnetic Resonance
Chest pain and normal coronary arteries [Maseri & others] 343(7):511-c

Nuclear Proteins
Angiogenesis factors in acute myocardial ischemia and infarction [Wurzel & others] 343(2):148-c
Nutrition Disorders
Blindness in a vegan [Finkel & others] 343(8):585-c

O

Obesity
Coronary heart disease in women [Stevenson & others] 343(25): 1891-c
Cytokines in alcoholic and nonalcoholic steatohepatitis [Tilg & Diehl] 343(20):1467-ra
Elevated liver enzymes in asymptomatic patients [Blanc & others] 343(9):662-c
Inhibition of food intake by inhibitors of fatty acid synthase [Bouchard] 343(25):1888-cibr
Obesity, hypertension, and the risk of kidney cancer in men [Chow & others] 343(18):1305*
Primary prevention of coronary heart disease in women through diet and lifestyle [Shapiro & others] 343(24): 1814-c
Observation
Observational studies and randomized trials [Kunz & others] 343(16):1194-c
Occult Blood
The best screening test for colorectal cancer — a personal choice [Woolf] 343(22):1641-e
The effect of fecal occult-blood screening on the incidence of colorectal cancer [Mandel & others] 343(22):1603*; [Woolf] 343(22):1641-e
Screening for colorectal cancer [Sherrick & others] 343(22): 1651-c
Occupational Diseases
Elevated liver enzymes in asymptomatic patients [Blanc & others] 343(9):662-c
Octreotide
Treatment of type II gastric carcinoid tumors with somatostatin analogues [Tomassetti & others] 343(8):551-br
Off-Road Motor Vehicles
Injuries and deaths and the use of all-terrain vehicles [Helmkamp] 343(23):1733-c
Olanzapine
Improvement of Huntington's disease with olanzapine and valproate [Grove & others] 343(13):973-c
Omeprazole
Effect of intravenous omeprazole on recurrent bleeding after endoscopic treatment of bleeding peptic ulcers [Lau & others] 343(5):310*; [Libby] 343(5):358-e
Omeprazole to prevent recurrent bleeding after endoscopic treatment of ulcers [Libby] 343(5):358-e
Ondansetron
Prevention of delayed emesis caused by chemotherapy [Copur & others] 343(12):888-c
O'Neill, Eugene
The neurologic illness of Eugene O'Neill [Gelb & others] 343(10):741-c
Opioid-Related Disorders
A comparison of levomethadyl acetate, buprenorphine, and methadone for opioid dependence [Johnson & others] 343(18):1290*; [O'Connor] 343(18):1332-e
Treating opioid dependence — new data and new opportunities [O'Connor] 343(18):1332-e
Opportunistic Infections
MGH Case Records (Case 29-2000): A 69-year-old renal-transplant recipient with low-grade fever and multiple pulmonary nodules [Drapkin & Mark] 343(12):870-cpc
Optic Neuritis
Bartonella neuroretinitis [Earhart & Power] 343(20):1459-icm
Intramuscular interferon beta-1a therapy initiated during a first demyelinating event in multiple sclerosis [Jacobs & others] 343(13):898*
Optic Neuropathy, Ischemic
Blindness in a vegan [Finkel & others] 343(8):585-c
Organic Chemicals
Elevated liver enzymes in asymptomatic patients [Blanc & others] 343(9):662-c
Organ Procurement
Organs for transplantation [López-Navidad & others] 343(23): 1730-c
Racial disparities in access to renal transplantation — clinically appropriate or due to underuse or overuse? [Epstein & others] 343(21):1537-sa
Twelve years' experience with national sharing of HLA-matched cadaveric kidneys for transplantation [Takemoto & others] 343(15):1078*
Organ Transplantation
Organ donation by unrelated donors [Levinsky] 343(6):430-e
Organs for transplantation [López-Navidad & others] 343(23): 1730-c
Strategies for making more organs available for transplantation [Gridelli & Remuzzi] 343(6):404-ra; [Levinsky] 343(6): 430-e; [López-Navidad & others] 343(23):1730-c
Transmission of *Histoplasma capsulatum* by organ transplantation [Limaye & others] 343(16):1163-br
Osteoarthropathy, Secondary Hypertrophic
Idiopathic clubbing [Reynen & Daniel] 343(17):1235-icm
Osteomyelitis
MGH Case Records (Case 23-2000): A 49-year-old man with the acquired immunodeficiency syndrome and a tibial lesion [Mayer & Rosenberg] 343(4):281-cpc
A pain in the back [Lurie & others] 343(10):723-cps
Osteoporosis
Alendronate for the treatment of osteoporosis in men [Orwoll & others] 343(9):604*
Hip protectors — a breakthrough in fracture prevention [Rubenstein] 343(21):1562-e
Liver damage due to alendronate [Halabe & others] 343(5): 365-c
Outcome Assessment (Health Care)
Aortic stenosis — listen to the patient, look at the valve [Otto] 343(9):652-e
Does VA health care measure up? [Fihn] 343(26):1963-e
Nefazodone, psychotherapy, and their combination for chronic depression [Rubin & others] 343(14):1041-c
Outcome of myocardial infarction in Veterans Health Administration patients as compared with Medicare patients [Petersen & others] 343(26):1934-sa; [Fihn] 343(26):1963-e
Predictors of outcome in severe, asymptomatic aortic stenosis [Rosenhek & others] 343(9):611*; [Otto] 343(9):652-e
Outpatients
Managing depression in medical outpatients [Whooley & Simon] 343(26):1942-ra
Ovariectomy
Reducing the risk of breast cancer [Chlebowski] 343(3):191-ra
Sex, hormones, and hysterectomies [Guzick & Hoeger] 343(10): 730-e
Transdermal testosterone treatment in women with impaired sexual function after oophorectomy [Shifren & others] 343(10):682*; [Guzick & Hoeger] 343(10):730-e
Ovary
Effect of follicle-stimulating hormone on ovarian androgen production in a woman with isolated follicle-stimulating hormone deficiency [Barnes & others] 343(16):1197-c
Overdose
Methemoglobinemia due to riluzole [Viallon & others] 343(9): 665-c
Ovulation Induction
In treating infertility, are multiple pregnancies unavoidable? [Bhattacharya & Templeton] 343(1):58-e
Reducing the risk of high-order multiple pregnancy after ovar-

ian stimulation with gonadotropins [Gleicher & others] 343(1):2*; [Bhattacharya & Templeton] 343(1):58-c

Oxaliplatin
Moving beyond fluorouracil for colorectal cancer [Mayer] 343(13):963-c

Oxygen
Sedation and analgesia for procedures in children [McClain & others] 343(4):302-c

O⁶-Methylguanine-DNA Methyltransferase
Inactivation of the DNA-repair gene *MGMT* and the clinical response of gliomas to alkylating agents [Esteller & others] 343(19):1350*, 343(23):1740-x; [Weinstein] 343(19):1408-e
Pharmacogenomics — teaching old drugs new tricks [Weinstein] 343(19):1408-e

P

Pain
Aortic dissection presenting as bilateral testicular pain [Chan-Tack] 343(16):1199-c
Effect of eliminating compensation for pain and suffering on the outcome of insurance claims [Freeman & others] 343(15): 1118-c
Reflex sympathetic dystrophy [Claeys & others] 343(24): 1811-c
Use of trade names of drugs in abstracts from pain congresses [Bruera & others] 343(11):818-c
"We don't carry that" [Saha & others] 343(6):442-c

Pain, Intractable
"We don't carry that" [Saha & others] 343(6):442-c

Palliative Care
Physician-assisted suicide and euthanasia [Rasmussen & others] 343(2):150-c

Pancreas
MGH Case Records (Case 26-2000): A 47-year-old man with recurrent pancreatitis and a cystic pancreatic mass [Wanebo & Yantiss] 343(8):563-cpc

Pancreas Transplantation
Successful islet transplantation for patients with diabetes — fact or fantasy? [Robertson] 343(4):289-e

Pancreatic Neoplasms
MGH Case Records (Case 26-2000): A 47-year-old man with recurrent pancreatitis and a cystic pancreatic mass [Wanebo & Yantiss] 343(8):563-cpc

Pancreatitis
MGH Case Records (Case 26-2000): A 47-year-old man with recurrent pancreatitis and a cystic pancreatic mass [Wanebo & Yantiss] 343(8):563-cpc

Panic Disorder
Patients with acute chest pain [Ahmed & others] 343(8):584-c

Parasitic Diseases
The disappearing arsenal of antiparasitic drugs [White] 343(17): 1273-c

Parathyroid Glands
Hyperparathyroid and hypoparathyroid disorders [Marx] 343(25):1863-ra

Parathyroid Hormones
Hyperparathyroid and hypoparathyroid disorders [Marx] 343(25):1863-ra

Paresis
Astrocytoma following the pyramidal tract [Spuler & Atkinson] 343(23):1702-icm

Paresthesias
Trousseau's sign [Meininger & Kendler] 343(25):1855-icm

Parkinson Disease
Familial aggregation of Parkinson's disease in Iceland [Sveinbjörnsdóttir & others] 343(24):1765*
Ropinirole as compared with levodopa in Parkinson's disease [Hiner & others] 343(12):884-c

Partial Pressure
Chronic obstructive pulmonary disease [Sethi & others] 343(26):1969-c

Patents
Use of trade names of drugs in abstracts from pain congresses [Bruera & others] 343(11):818-c

Patient Advocacy
Patients' rights bills and other futile gestures [Woll & others] 343(17):1267-c
The Republican and Democratic candidates speak on health care [Drazen & others] 343(16):1184-sb
The rise and fall of the futility movement [Schneiderman & others] 343(21):1575-c

Patient Discharge
Cost effectiveness of early discharge after uncomplicated acute myocardial infarction [Eastwood & others] 343(9):658-c
Missed diagnoses of acute cardiac ischemia [Davidson & others] 343(20):1492-c

Patient Selection
Enrollment of women in cardiovascular clinical trials funded by the National Heart, Lung, and Blood Institute [Harris & Douglas] 343(7):475-sa; [Buring] 343(7):505-c; [Meinert & others] 343(26):1972-c
Women in clinical trials — a portfolio for success [Buring] 343(7):505-e

Peer Review, Research
Tracking the peer-review process [Campion & others] 343(20): 1485-e

Peginterferon Alfa-2a
Conquering hepatitis C, step by step [Schafer & Sorrell] 343(23):1723-e
Peginterferon alfa-2a in patients with chronic hepatitis C [Zeuzem & others] 343(23):1666*; [Schafer & Sorrell] 343(23):1723-e
Peginterferon alfa-2a in patients with chronic hepatitis C and cirrhosis [Heathcote & others] 343(23):1673*; [Schafer & Sorrell] 343(23):1723-e

Pemphigus
Pemphigus — decoding the cellular language of cutaneous autoimmunity [Edelson] 343(1):60-e
The prevalence of antibodies against desmoglein 1 in endemic pemphigus foliaceus in Brazil [Warren & others] 343(1): 23*; [Edelson] 343(1):60-e
Protection against pemphigus foliaceus by desmoglein 3 in neonates [Wu & others] 343(1):31-br; [Edelson] 343(1):60-e

Penetrance
Will genetics revolutionize medicine? [Holtzman & Marteau] 343(2):141-sb; [Sotos & others] 343(20):1496-c

Peptic Ulcer
Effect of intravenous omeprazole on recurrent bleeding after endoscopic treatment of bleeding peptic ulcers [Lau & others] 343(5):310*; [Libby] 343(5):358-e
Omeprazole to prevent recurrent bleeding after endoscopic treatment of ulcers [Libby] 343(5):358-e

Peptic Ulcer Hemorrhage
Effect of intravenous omeprazole on recurrent bleeding after endoscopic treatment of bleeding peptic ulcers [Lau & others] 343(5):310*; [Libby] 343(5):358-e
Omeprazole to prevent recurrent bleeding after endoscopic treatment of ulcers [Libby] 343(5):358-e

Peptides, Cyclic
Treatment of type II gastric carcinoid tumors with somatostatin analogues [Tomassetti & others] 343(8):551-br

Perfusion
Separation of conjoined twins with the twin reversed-arterial-perfusion sequence after prenatal planning with three-dimensional modeling [Norwitz & others] 343(6):399-br

Pericarditis, Constrictive
Constrictive pericarditis [Atwood & Osterberg] 343(2):106-icm

Pericardium
Constrictive pericarditis [Atwood & Osterberg] 343(2):106-icm

Periodicals
Looking forward to serving you every week [Drazen] 343(1): 57-e

Phagocytes
Immunodeficiency diseases caused by defects in phagocytes [Lekstrom-Himes & Gallin] 343(23):1703-ra
Pharmaceutical Preparations
Unapproved and off-label use of drugs in a children's hospital ['t Jong & others] 343(15):1125-c
Pharmacies
"We don't carry that" [Saha & others] 343(6):442-c
Pharmacists
"We don't carry that" [Saha & others] 343(6):442-c
Pharmacogenetics
Pharmacogenomics — teaching old drugs new tricks [Weinstein] 343(19):1408-e
Pharmacopeias
Sedation and analgesia for procedures in children [McClain & others] 343(4):302-c
Phenanthrenes
Chinese herbs and urothelial carcinoma [Shum & others] 343(17):1268-c
Phenylpropanolamine
The FDA, regulation, and the risk of stroke [Fleming] 343(25): 1886-e
Phenylpropanolamine and the risk of hemorrhagic stroke [Kernan & others] 343(25):1826*; [Fleming] 343(25): 1886-e
Philosophy, Medical
The rise and fall of the futility movement [Helft & others] 343(4):293-sb; [Schneiderman & others] 343(21):1575-c
Phlebotomy
Hepatic iron concentration and total body iron stores in thalassemia major [Angelucci & others] 343(5):327*, 343(23): 1740-x; [Bonkovsky & others] 343(22):1656-c
Phosphodiesterase Inhibitors
Hemodynamic effects of sildenafil [Malozowski & others] 343(13):967-c
Phospholipases A
Inflammatory markers of coronary risk [Rader] 343(16):1179-e
Lipoprotein-associated phospholipase A_2 as an independent predictor of coronary heart disease [Packard & others] 343(16): 1148*; [Rader] 343(16):1179-e
Physician–Patient Relations
Is academic medicine for sale? [Ross & others] 343(7):508-c
Medicine and religion [Koenig & others] 343(18):1339-c
Physician's Role
Dr. Jack Kevorkian and cases of euthanasia in Oakland County, Michigan, 1990–1998 [Roscoe & others] 343(23):1735-c
Medicine and religion [Koenig & others] 343(18):1339-c
Physician-assisted suicide and euthanasia [Rasmussen & others] 343(2):150-c
Physiological Processes
Review of *Marihuana and Medicine* [Nahas & others] 343(7): 514-c
Piperazines
Hemodynamic effects of sildenafil [Malozowski & others] 343(13):967-c
Pirenzepine
Improvement of Huntington's disease with olanzapine and valproate [Grove & others] 343(13):973-c
Pituitary Diseases
MGH Case Records (Case 34-2000): A 71-year-old woman with an enlarging pituitary mass [Madsen & Karluk] 343(19):1399-cpc
Pituitary Gland
Central diabetes insipidus in children and young adults [Maghnie & others] 343(14):998*
MGH Case Records (Case 34-2000): A 71-year-old woman with an enlarging pituitary mass [Madsen & Karluk] 343(19):1399-cpc
Plasmodium malariae
Malaria in a Trinidadian man [Kulwichit & others] 343(14): 1046-c
Platelet-Activating Factor
Inflammatory markers of coronary risk [Rader] 343(16): 1179-e
Lipoprotein-associated phospholipase A_2 as an independent predictor of coronary heart disease [Packard & others] 343(16): 1148*; [Rader] 343(16):1179-e
Platelet-Aggregation Inhibitors
Clopidogrel and thrombotic thrombocytopenic purpura [Sallière & others] 343(16):1191-c
Revascularization techniques in acute myocardial infarction [Gorman & others] 343(24):1815-c
Pleural Diseases
MGH Case Records (Case 29-2000): A 69-year-old renal-transplant recipient with low-grade fever and multiple pulmonary nodules [Drapkin & Mark] 343(12):870-cpc
Pneumococcal Infections
Increasing prevalence in the United States of multidrug-resistant *Streptococcus pneumoniae* [Whitney & others] 343(26): 1917*; [Wenzel & Edmond] 343(26):1961-e
Managing antibiotic resistance [Wenzel & Edmond] 343(26): 1961-e
Smoking and pneumococcal disease [Fleming & others] 343(3):219-c
Pneumonectomy
Effect of lung-volume–reduction surgery in patients with severe emphysema [Geddes & others] 343(4):239*
Pneumonia
MGH Case Records (Case 27-2000): A 61-year-old man with rapidly progressive dyspnea [Schwartzstein & Mark] 343(9): 642-cpc
Pneumonia, Aspiration
Systemic absorption of food dye in patients with sepsis [Maloney & others] 343(14):1047-c
Pneumonia, Bacterial
MGH Case Records (Case 27-2000): A 61-year-old man with rapidly progressive dyspnea [Schwartzstein & Mark] 343(9): 642-cpc
Pneumothorax
Pulmonary Langerhans'-cell histiocytosis [Brown & others] 343(22):1654-c
Spontaneous pneumothorax [Wallach & others] 343(4):300-c
Poetry
Harvesting [Watson] 343(20):1499-c
Point Mutation
Ehlers–Danlos syndrome type IV [Barabas & others] 343(5): 366-c
Poliomyelitis
The final stages of the global eradication of polio [John] 343(11):806-e
Trial of a supplemental dose of four poliovirus vaccines [Sutter & others] 343(11):767*; [John] 343(11):806-e
Polioviruses, Human 1–3
The final stages of the global eradication of polio [John] 343(11):806-e
Trial of a supplemental dose of four poliovirus vaccines [Sutter & others] 343(11):767*; [John] 343(11):806-e
Poliovirus Vaccine
The final stages of the global eradication of polio [John] 343(11):806-e
Poliovirus Vaccine, Oral
The final stages of the global eradication of polio [John] 343(11):806-e
Trial of a supplemental dose of four poliovirus vaccines [Sutter & others] 343(11):767*; [John] 343(11):806-e
Politics
The Republican and Democratic candidates speak on health care [Drazen & others] 343(16):1184-sb
Polyethylene Glycols
Conquering hepatitis C, step by step [Schafer & Sorrell] 343(23):1723-e
Peginterferon alfa-2a in patients with chronic hepatitis C

[Zeuzem & others] 343(23):1666*; [Schafer & Sorrell] 343(23):1723-c
Peginterferon alfa-2a in patients with chronic hepatitis C and cirrhosis [Heathcote & others] 343(23):1673*; [Schafer & Sorrell] 343(23):1723-e

Polymerase Chain Reaction
Acute chest syndrome in sickle cell disease [Avila & others] 343(18):1336-c
Neonatal group B streptococcal disease — screening and prevention [Schuchat] 343(3):209-e
Rapid detection of group B streptococci in pregnant women at delivery [Bergeron & others] 343(3):175*; [Schuchat] 343(3):209-e

Polymorphism (Genetics)
Polymorphisms in the factor VII gene and the risk of myocardial infarction in patients with severe coronary artery disease [Girelli & others] 343(11):774*

Positive-Pressure Respiration
Ventilation with lower tidal volumes as compared with traditional tidal volumes for acute lung injury [Laffey & others] 343(11):812-c

Postmenopause
Sex, hormones, and hysterectomies [Guzick & Hoeger] 343(10):730-e
Transdermal testosterone treatment in women with impaired sexual function after oophorectomy [Shifren & others] 343(10):682*; [Guzick & Hoeger] 343(10):730-e

Postoperative Complications
A comparison of suture repair with mesh repair for incisional hernia [Luijendijk & others] 343(6):392*
Fistula between the left internal thoracic artery and the coronary sinus [Renard & Vandenbogaerde] 343(2):149-c
Hyponatremia [Arieff & others] 343(12):886-c
Predictors of rehospitalization for symptomatic venous thromboembolism after total hip arthroplasty [White & others] 343(24):1758*

Posture
The neuropathic postural tachycardia syndrome [Jacob & others] 343(14):1008*

Pravastatin
Pravastatin therapy and the risk of stroke [White & others] 343(5):317*; [Brett & others] 343(25):1894-c

Praziquantel
Schistosoma haematobium [Kaplan & Meyers] 343(15):1085-icm

Predictive Value of Tests
The effect of fecal occult-blood screening on the incidence of colorectal cancer [Mandel & others] 343(22):1603*; [Woolf] 343(22):1641-e
Will genetics revolutionize medicine? [Holtzman & Marteau] 343(2):141-sb; [Sotos & others] 343(20):1496-c

Prednisolone
Efficacy of mycophenolate mofetil in patients with diffuse proliferative lupus nephritis [Chan & others] 343(16):1156*; [Falk] 343(16):1182-e
Treatment of lupus nephritis — a work in progress [Falk] 343(16):1182-e

Prednisone
A comparison of inhaled fluticasone and oral prednisone for children with severe acute asthma [Schuh & others] 343(10):689*

Pregnancy, Ectopic
Nonsurgical treatment of ectopic pregnancy [Lipscomb & others] 343(18):1325-ra

Pregnancy, High-Risk
In treating infertility, are multiple pregnancies unavoidable? [Bhattacharya & Templeton] 343(1):58-e
Reducing the risk of high-order multiple pregnancy after ovarian stimulation with gonadotropins [Gleicher & others] 343(1):2*; [Bhattacharya & Templeton] 343(1):58-e

Pregnancy, Multiple
In treating infertility, are multiple pregnancies unavoidable? [Bhattacharya & Templeton] 343(1):58-e
Reducing the risk of high-order multiple pregnancy after ovarian stimulation with gonadotropins [Gleicher & others] 343(1):2*; [Bhattacharya & Templeton] 343(1):58-e

Pregnancy Complications
Coagulation factor XI and venous thrombosis [Perricone & others] 343(3):220-c
Fetal effects of metoclopramide therapy for nausea and vomiting of pregnancy [Berkovitch & others] 343(6):445-c
Fortification of foods with folic acid [Lawrence & others] 343(13):970-c
Safety of withholding heparin in pregnant women with a history of venous thromboembolism [Brill-Edwards & others] 343(20):1439*
Spontaneous pneumothorax [Wallach & others] 343(4):300-c

Pregnancy Complications, Infectious
Increased susceptibility to malaria during the early postpartum period [Diagne & others] 343(9):598*; [Nahlen] 343(9):651-e
Neonatal group B streptococcal disease — screening and prevention [Schuchat] 343(3):209-e
Preventing vertical transmission of HIV infection [Peckham & Newell] 343(14):1036-e
Rapid detection of group B streptococci in pregnant women at delivery [Bergeron & others] 343(3):175*; [Schuchat] 343(3):209-e
Rolling back malaria in pregnancy [Nahlen] 343(9):651-e
A trial of shortened zidovudine regimens to prevent mother-to-child transmission of human immunodeficiency virus type 1 [Lallemant & others] 343(14):982*; [Peckham & Newell] 343(14):1036-e

Pregnancy Complications, Neoplastic
Mullerian adenosarcoma and early pregnancy [Izban & Gooneratne] 343(16):1167-icm

Pregnancy Trimester, First
Caffeine intake and the risk of first-trimester spontaneous abortion [Cnattingius & others] 343(25):1839*

Prejudice
"We don't carry that" [Saha & others] 343(6):442-c

Prenatal Diagnosis
Noninvasive diagnosis of fetal anemia by Doppler ultrasonography [Nagey & others] 343(1):66-c

Prenatal Exposure Delayed Effects
Absence of cardiac toxicity of zidovudine in infants [Lipshultz & others] 343(11):759*; [Mofenson] 343(11):803-e
Perinatal exposure to zidovudine — benefits and risks [Mofenson] 343(11):803-e

Preventive Medicine
Health advice for travelers [Abell & others] 343(14):1045-c

Primary Care
Blurred vision [Shingleton & O'Donoghue] 343(8):556-ra
The diagnosis and treatment of cough [Irwin & Madison] 343(23):1715-ra
Foot ulcers [Sumpio] 343(11):787-ra
Managing depression in medical outpatients [Whooley & Simon] 343(26):1942-ra
Nonsurgical treatment of ectopic pregnancy [Lipscomb & others] 343(18):1325-ra
Primary care for survivors of breast cancer [Burstein & Winer] 343(15):1086-ra
The red eye [Leibowitz] 343(5):345-ra; [Rees & others] 343(21):1577-c
Reducing the risk of breast cancer [Chlebowski] 343(3):191-ra
Syncope [Kapoor] 343(25):1856-ra

Primary Health Care
Blurred vision [Shingleton & O'Donoghue] 343(8):556-ra
The diagnosis and treatment of cough [Irwin & Madison] 343(23):1715-ra
Foot ulcers [Sumpio] 343(11):787-ra
Managing depression in medical outpatients [Whooley & Simon] 343(26):1942-ra
Nonsurgical treatment of ectopic pregnancy [Lipscomb & others] 343(18):1325-ra

Primary care for survivors of breast cancer [Burstein & Winer] 343(15):1086-ra
The red eye [Leibowitz] 343(5):345-ra; [Rees & others] 343(21):1577-c
Reducing the risk of breast cancer [Chlebowski] 343(3):191-ra
Syncope [Kapoor] 343(25):1856-ra

Primary Prevention
Primary prevention of coronary heart disease in women through diet and lifestyle [Stampfer & others] 343(1):16*; [Shapiro & others] 343(24):1814-c

Problem Solving
Eyes wide open [Morton-Bours & others] 343(1):50-cps
A pain in the back [Lurie & others] 343(10):723-cps
QT or not QT? [Viskin & others] 343(5):352-cps

Procollagen
Ehlers–Danlos syndrome type IV [Barabas & others] 343(5):366-c

Product Surveillance, Postmarketing
Clopidogrel and thrombotic thrombocytopenic purpura [Sallière & others] 343(16):1191-c

Professional–Patient Relations
"We don't carry that" [Saha & others] 343(6):442-c

Professional Practice
Medical professionalism — focusing on the real issues [Hoskins & others] 343(10):739-c

Professional Staff Committees
The ethics of research in developing countries [Gray & others] 343(5):361-c

Progesterone
Nonsurgical treatment of ectopic pregnancy [Lipscomb & others] 343(18):1325-ra

Prone Position
Acute respiratory distress syndrome [Suresh & others] 343(9):660-c

Propafenone
Amiodarone to prevent recurrence of atrial fibrillation [Aggarwal & others] 343(8):578-c

Propylene Glycols
Propylene glycol toxicity in a patient receiving intravenous diazepam [Wilson & others] 343(11):815-c

Prostate-Specific Antigen
Elevated serum prostate-specific antigen levels in a woman with metastatic breast cancer [Diamandis] 343(12):890-c

Protective Devices
Hip protectors — a breakthrough in fracture prevention [Rubenstein] 343(21):1562-e
Prevention of hip fracture in elderly people with use of a hip protector [Kannus & others] 343(21):1506*; [Rubenstein] 343(21):1562-e

Prothrombin
Mutations in coagulation factors in women with unexplained late fetal loss [Martinelli & others] 343(14):1015*

Proton Pump
Effect of intravenous omeprazole on recurrent bleeding after endoscopic treatment of bleeding peptic ulcers [Lau & others] 343(5):310*; [Libby] 343(5):358-e
Omeprazole to prevent recurrent bleeding after endoscopic treatment of ulcers [Libby] 343(5):358-e

Pseudomonas aeruginosa
Endemic *Pseudomonas aeruginosa* infection in a neonatal intensive care unit [Foca & others] 343(10):695*

Pseudomonas Infections
Endemic *Pseudomonas aeruginosa* infection in a neonatal intensive care unit [Foca & others] 343(10):695*

Psoas Abscess
Is your food free of wood? [Zacherl & others] 343(24):1817-c

Psychotherapy
Managing depression in medical outpatients [Whooley & Simon] 343(26):1942-ra
Nefazodone, psychotherapy, and their combination for chronic depression [Rubin & others] 343(14):1041-c

Public Health
In whose best interest? Breaching the academic–industrial wall [Martin & Kasper] 343(22):1646-sb; [Drazen & Koski] 343(22):1643-e
Protecting the public health by strengthening the Food and Drug Administration's authority over tobacco products [Myers] 343(24):1806-sb
Tobacco, the Food and Drug Administration, and Congress [Glantz & Annas] 343(24):1802-sb

Publishing
Disclosure of authors' conflicts of interest — a follow-up [McMasters & others] 343(2):146-c
The ethics of research in developing countries [Gray & others] 343(5):361-c
Looking forward to serving you every week [Drazen] 343(1):57-e
Tracking the peer-review process [Campion & others] 343(20):1485-e

Puerperium
Increased susceptibility to malaria during the early postpartum period [Diagne & others] 343(9):598*; [Nahlen] 343(9):651-e
Rolling back malaria in pregnancy [Nahlen] 343(9):651-e

Pulmonary Artery
MGH Case Records (Case 25-2000): A 69-year-old woman with pleuritic pain and a pulmonary arterial obstruction [Mandel & Mark] 343(7):493-cpc

Pulmonary Embolism
High plasma levels of factor VIII and the risk of recurrent venous thromboembolism [Kyrle & others] 343(7):457*; [Hari & others] 343(26):1968-c
Prognosis of cancers associated with venous thromboembolism [Sørensen & others] 343(25):1846*

Purpura, Thrombotic Thrombocytopenic
Clopidogrel and thrombotic thrombocytopenic purpura [Sallière & others] 343(16):1191-c

Pyloric Antrum
An aspirin tablet and a gastric ulcer [Levy] 343(12):863-icm

Pyramidal Tracts
Astrocytoma following the pyramidal tract [Spuler & Atkinson] 343(23):1702-icm

Q

Quality of Health Care
Does VA health care measure up? [Fihn] 343(26):1963-e
The Institute of Medicine report on medical errors [Richardson & others] 343(9):663-c
Outcome of myocardial infarction in Veterans Health Administration patients as compared with Medicare patients [Petersen & others] 343(26):1934-sa; [Fihn] 343(26):1963-e
The Republican and Democratic candidates speak on health care [Drazen & others] 343(16):1184-sb

Quality of Life
Death and the research imperative [Gardner & others] 343(3):223-c

Quinine
Atovaquone and azithromycin for the treatment of babesiosis [Krause & others] 343(20):1454*

Quinolines
MGH Case Records (Case 30-2000): A 25-year-old man with asthma, cardiac failure, diarrhea, and weakness of the right hand [Arm & Mark] 343(13):953-cpc, 343(21):1584-x

R

Racecadotril
Racecadotril in the treatment of acute watery diarrhea in children [Salazar-Lindo & others] 343(7):463*

Radiography
Acetylcysteine and nephrotoxic effects of radiographic contrast

agents — a new use for an old drug [Safirstein & others] 343(3):210-c
Prevention of radiographic-contrast-agent–induced reductions in renal function by acetylcysteine [Tepel & others] 343(3):180*; [Safirstein & others] 343(3):210-c

Radiography, Thoracic
Screening for lung cancer [Patz & others] 343(22):1627-ra

Radiotherapy
Primary care for survivors of breast cancer [Burstein & Winer] 343(15):1086-ra

Radiotherapy, Adjuvant
Non–small-cell lung cancer — stalemate or progress? [Carney & Hansen] 343(17):1261-e
A randomized trial of postoperative adjuvant therapy in patients with completely resected stage II or IIIA non–small-cell lung cancer [Keller & others] 343(17):1217*; [Carney & Hansen] 343(17):1261-e

Raloxifene
Reducing the risk of breast cancer [Chlebowski] 343(3):191-ra

Ramipril
Effect of ramipril on cardiovascular events in high-risk patients [Weinsaft & others] 343(1):64-c

Random Amplified Polymorphic DNA Technique
Transmission of *Histoplasma capsulatum* by organ transplantation [Limaye & others] 343(16):1163-br

Randomized Controlled Trials
Observational studies and randomized trials [Kunz & others] 343(16):1194-c

Receptor, Epidermal Growth Factor
Treatment of Ménétrier's disease with a monoclonal antibody against the epidermal growth factor receptor [Burdick & others] 343(23):1697-br

Receptors, Androgen
Androgen-insensitivity syndrome as a possible coactivator disease [Adachi & others] 343(12):856-br; [Hughes] 343(12):881-e
A novel explanation for resistance to androgens [Hughes] 343(12):881-e

Receptors, Antigen, T-Cell
The HLA system (in two parts) [Klein & Sato] 343(10):702-ra; 343(11):782-ra, 343(20):1504-x

Receptors, Cholinergic
Autoantibodies to ganglionic acetylcholine receptors in autoimmune autonomic neuropathies [Vernino & others] 343(12):847*

Receptors, Immunologic
Innate immunity [Medzhitov & Janeway] 343(5):338-ra

Receptors, Interleukin-1
The role of the interleukin-1–receptor antagonist in blocking inflammation mediated by interleukin-1 [Dinarello] 343(10):732-cibr

Receptors, Interleukin-4
Atopy and a mutation in the interleukin-4 receptor gene [Dupre & others] 343(1):69-c

Receptors, Nicotinic
Autoantibodies to ganglionic acetylcholine receptors in autoimmune autonomic neuropathies [Vernino & others] 343(12):847*

Receptors, Tumor Necrosis Factor
A comparison of etanercept and methotrexate in patients with early rheumatoid arthritis [Bathon & others] 343(22):1586*; [Klippel] 343(22):1640-e
Treatment of the nephrotic syndrome with etanercept in patients with the tumor necrosis factor receptor–associated periodic syndrome [Drewe & others] 343(14):1044-c

Reconstructive Surgical Procedures
Ulcerative colitis in a sigmoid neovagina [Malka & others] 343(5):369-c

Rectal Neoplasms
MGH Case Records (Case 28-2000): A 34-year-old man with ulcerative colitis and a large perirectal mass [Breen & Misdraji] 343(11):794-cpc

Reflex Sympathetic Dystrophy
Intrathecal baclofen for the treatment of dystonia in patients with reflex sympathetic dystrophy [van Hilten & others] 343(9):625*; [Schwartzman] 343(9):654-e
New treatments for reflex sympathetic dystrophy [Schwartzman] 343(9):654-e
Reflex sympathetic dystrophy [Claeys & others] 343(24):1811-c
Spinal cord stimulation in patients with chronic reflex sympathetic dystrophy [Kemler & others] 343(9):618*; [Schwartzman] 343(9):654-e; [Claeys & others] 343(24):1811-c

Religion and Medicine
Medicine and religion [Koenig & others] 343(18):1339-c

Renal-Artery Obstruction
The effect of balloon angioplasty on hypertension in atherosclerotic renal-artery stenosis [Tan & others] 343(6):438-c

Renal Veins
Renal-vein thrombosis [Matthews & Hall] 343(10):701-icm

Reproduction Techniques
Ulysses and the fate of frozen embryos [Damario & Annas] 343(22):1657-c
Ulysses and the fate of frozen embryos — reproduction, research, or destruction? [Annas] 343(5):373-lim; [Damario & Annas] 343(22):1657-c

Research
Clinical investigators and the pharmaceutical industry [Newman & others] 343(7):510-c
Death and the research imperative [Gardner & others] 343(3):223-c
In whose best interest? Breaching the academic–industrial wall [Martin & Kasper] 343(22):1646-sb; [Drazen & Koski] 343(22):1643-e
The pharmaceutical industry — to whom is it accountable? [Holmer & others] 343(19):1415-c
Protecting research subjects — what must be done [Shalala] 343(11):808-sb
To protect those who serve [Drazen & Koski] 343(22):1643-e
Tracking the peer-review process [Campion & others] 343(20):1485-e
Ulysses and the fate of frozen embryos — reproduction, research, or destruction? [Annas] 343(5):373-lim; [Damario & Annas] 343(22):1657-c

Research Design
Nefazodone, psychotherapy, and their combination for chronic depression [Rubin & others] 343(14):1041-c
Observational studies and randomized trials [Kunz & others] 343(16):1194-c

Research Personnel
Clinical investigators and the pharmaceutical industry [Newman & others] 343(7):510-c
Conflict-of-interest policies for investigators in clinical trials [Lo & others] 343(22):1616-sa; [Drazen & Koski] 343(22):1643-e; [Martin & Kasper] 343(22):1646-sb
Is academic medicine for sale? [Ross & others] 343(7):508-c
To protect those who serve [Drazen & Koski] 343(22):1643-e

Research Support
Clinical investigators and the pharmaceutical industry [Newman & others] 343(7):510-c
Conflict-of-interest policies for investigators in clinical trials [Lo & others] 343(22):1616-sa; [Drazen & Koski] 343(22):1643-e; [Martin & Kasper] 343(22):1646-sb
Disclosure of authors' conflicts of interest — a follow-up [McMasters & others] 343(2):146-c
Effect of eliminating compensation for pain and suffering on the outcome of insurance claims [Freeman & others] 343(15):1118-c
Enrollment of women in cardiovascular clinical trials [Meinert & others] 343(26):1972-c
Enrollment of women in cardiovascular clinical trials funded by

the National Heart, Lung, and Blood Institute [Harris & Douglas] 343(7):475-sa; [Buring] 343(7):505-e; [Meinert & others] 343(26):1972-c
In whose best interest? Breaching the academic–industrial wall [Martin & Kasper] 343(22):1646-sb; [Drazen & Koski] 343(22):1643-e
Is academic medicine for sale? [Ross & others] 343(7):508-c
A national survey of policies on disclosure of conflicts of interest in biomedical research [McCrary & others] 343(22):1621-sa; [Drazen & Koski] 343(22):1643-e; [Martin & Kasper] 343(22):1646-sb
To protect those who serve [Drazen & Koski] 343(22):1643-e
Women in clinical trials — a portfolio for success [Buring] 343(7):505-e

Respiration
Effects of intrathecal morphine on the ventilatory response to hypoxia [Bailey & others] 343(17):1228*
Sleep-disordered breathing and hypertension [Pankow & others] 343(13):966-c

Respiration, Artificial
Daily interruption of sedative infusions in critically ill patients [Hong & others] 343(11):814-c
Ventilation with lower tidal volumes as compared with traditional tidal volumes for acute lung injury [Laffey & others] 343(11):812-c

Respiratory Distress Syndrome, Adult
Acute respiratory distress syndrome [Suresh & others] 343(9):660-c
Ventilation with lower tidal volumes as compared with traditional tidal volumes for acute lung injury [Laffey & others] 343(11):812-c

Respiratory Hypersensitivity
MGH Case Records (Case 27-2000): A 61-year-old man with rapidly progressive dyspnea [Schwartzstein & Mark] 343(9):642-cpc

Respiratory Physiology
Exercise limitation in health and disease [Jones & Killian] 343(9):632-ra

Respiratory Sounds
Day care, siblings, and asthma — please, sneeze on my child [Christiansen] 343(8):574-e
Siblings, day-care attendance, and the risk of asthma and wheezing [Des Roches & others] 343(26):1967-c
Siblings, day-care attendance, and the risk of asthma and wheezing during childhood [Ball & others] 343(8):538*; [Christiansen] 343(8):574-e; [Des Roches & others] 343(26):1967-c

Respiratory Tract Diseases
Hepatodiaphragmatic interposition of the colon [Nakagawa] 343(9):631-icm

Retina
Blindness in a vegan [Finkel & others] 343(8):585-c

Retinal Diseases
Blindness in a vegan [Finkel & others] 343(8):585-c

Retinitis
Bartonella neuroretinitis [Earhart & Power] 343(20):1459-icm

Retroperitoneal Space
Is your food free of wood? [Zacherl & others] 343(24):1817-c

Reverse Transcriptase Inhibitors
Lamivudine in the treatment of acute hepatitis B [Reshef & others] 343(15):1123-c

Review Article
Blurred vision [Shingleton & O'Donoghue] 343(8):556-ra
Chronic obstructive pulmonary disease [Barnes] 343(4):269-ra; [Sethi & others] 343(26):1969-c
Cytokines in alcoholic and nonalcoholic steatohepatitis [Tilg & Diehl] 343(20):1467-ra
The diagnosis and treatment of cough [Irwin & Madison] 343(23):1715-ra
Drug therapy for breast-feeding women [Ito] 343(2):118-ra, 343(18):1348-x
Epstein–Barr virus infection [Cohen] 343(7):481-ra
Exercise limitation in health and disease [Jones & Killian] 343(9):632-ra
Foot ulcers [Sumpio] 343(11):787-ra
Genetic defects in the machinery of intracellular-membrane transport [Olkkonen & Ikonen] 343(15):1095-ra
Graves' disease [Weetman] 343(17):1236-ra
The HLA system (in two parts) [Klein & Sato] 343(10):702-ra; 343(11):782-ra, 343(20):1504-x
Hyperparathyroid and hypoparathyroid disorders [Marx] 343(25):1863-ra
The immune system (in two parts) [Delves & Roitt] 343(1):37-ra, 343(15):1132-x; 343(2):108-ra
Immunodeficiency diseases caused by defects in phagocytes [Lekstrom-Himes & Gallin] 343(23):1703-ra
Innate immunity [Medzhitov & Janeway] 343(5):338-ra
Islet amyloid and type 2 diabetes mellitus [Höppener & others] 343(6):411-ra
Managing depression in medical outpatients [Whooley & Simon] 343(26):1942-ra
Multiple sclerosis [Noseworthy & others] 343(13):938-ra
Myocarditis [Feldman & McNamara] 343(19):1388-ra
Nonsurgical treatment of ectopic pregnancy [Lipscomb & others] 343(18):1325-ra
Prevention and treatment of influenza [Couch] 343(24):1778-ra
Primary care for survivors of breast cancer [Burstein & Winer] 343(15):1086-ra
Primary immunodeficiency diseases due to defects in lymphocytes [Buckley] 343(18):1313-ra
The red eye [Leibowitz] 343(5):345-ra; [Rees & others] 343(21):1577-c
Reducing the risk of breast cancer [Chlebowski] 343(3):191-ra
Renal transplantation in black Americans [Young & Gaston] 343(21):1545-ra
Screening for lung cancer [Patz & others] 343(22):1627-ra
Strategies for making more organs available for transplantation [Gridelli & Remuzzi] 343(6):404-ra; [Levinsky] 343(6):430-e; [López-Navidad & others] 343(23):1730-c
Syncope [Kapoor] 343(25):1856-ra
T-cell function and migration — two sides of the same coin [von Andrian & Mackay] 343(14):1020-ra
Thromboangiitis obliterans (Buerger's disease) [Olin] 343(12):864-ra
Treatment of acute ischemic stroke [Brott & Bogousslavsky] 343(10):710-ra

Rhabdomyosarcoma
MGH Case Records (Case 33-2000): A seven-year-old girl with the superior vena cava syndrome after treatment for a peripheral rhabdomyosarcoma [Larsen & de Leval] 343(17):1249-cpc

Rh Isoimmunization
Noninvasive diagnosis of fetal anemia by Doppler ultrasonography [Nagey & others] 343(1):66-c

Ribavirin
Conquering hepatitis C, step by step [Schafer & Sorrell] 343(23):1723-e

Rib Fractures
Coronary arterial laceration after blunt chest trauma [Suzuki & others] 343(10):742-c

Riluzole
Methemoglobinemia due to riluzole [Viallon & others] 343(9):665-c

RNA, Viral
A study in rural Uganda of heterosexual transmission of human immunodeficiency virus [Bailey & others] 343(5):364-c

Rofecoxib
Comparison of upper gastrointestinal toxicity of rofecoxib and naproxen in patients with rheumatoid arthritis [Bombardier & others] 343(21):1520*
New treatment options for Bartter's syndrome [Kleta & others] 343(9):661-c

Ropinirole
Ropinirole as compared with levodopa in Parkinson's disease [Hiner & others] 343(12):884-c
Rupture, Spontaneous
Boerhaave's syndrome [Gopalan & Cooke] 343(3):190-icm
Ehlers–Danlos syndrome type IV [Barabas & others] 343(5): 366-c

S

Saline Solution, Hypertonic
Hyponatremia [Arieff & others] 343(12):886-c
Saliva
The emergence of Kaposi's sarcoma–associated herpesvirus (human herpesvirus 8) [Moore] 343(19):1411-e
Mucosal shedding of human herpesvirus 8 in men [Pauk & others] 343(19):1369*; [Moore] 343(19):1411-e
Sarcoma
MGH Case Records (Case 25-2000): A 69-year-old woman with pleuritic pain and a pulmonary arterial obstruction [Mandel & Mark] 343(7):493-cpc
Sarcoma, Kaposi
The emergence of Kaposi's sarcoma–associated herpesvirus (human herpesvirus 8) [Moore] 343(19):1411-e
Kaposi's sarcoma [Washenik & others] 343(8):581-c
Sarcomeres
Mutations in sarcomere protein genes as a cause of dilated cardiomyopathy [Kamisago & others] 343(23):1688*
Schistosoma haematobium
MGH Case Records (Case 31-2000): A 32-year-old man with a lesion of the urinary bladder [Blute & Oliva] 343(15): 1105-cpc
Schistosoma haematobium [Kaplan & Meyers] 343(15):1085-icm
Schistosomiasis
MGH Case Records (Case 31-2000): A 32-year-old man with a lesion of the urinary bladder [Blute & Oliva] 343(15): 1105-cpc
Schools, Medical
The case for more U.S. medical students [Mullan] 343(3): 213-sb; [Hall & others] 343(21):1573-c
Conflict-of-interest policies for investigators in clinical trials [Lo & others] 343(22):1616-sa; [Drazen & Koski] 343(22): 1643-e; [Martin & Kasper] 343(22):1646-sb
Medical professionalism — focusing on the real issues [Hoskins & others] 343(10):739-c
A national survey of policies on disclosure of conflicts of interest in biomedical research [McCrary & others] 343(22): 1621-sa; [Drazen & Koski] 343(22):1643-e; [Martin & Kasper] 343(22):1646-sb
Nonaccredited medical education in the United States [Angelakos & others] 343(15):1120-c
To protect those who serve [Drazen & Koski] 343(22):1643-e
Scleroderma, Systemic
Mediastinal abnormalities in systemic sclerosis [Choe & Mehlman] 343(24):1771-icm
Sclerosis, Systemic
Mediastinal abnormalities in systemic sclerosis [Choe & Mehlman] 343(24):1771-icm
Sedatives
Sedation and analgesia for procedures in children [McClain & others] 343(4):302-c
Sedatives, Nonbarbiturate
Daily interruption of sedative infusions in critically ill patients [Hong & others] 343(11):814-c
Sedation and analgesia for procedures in children [McClain & others] 343(4):302-c
Seizures
MGH Case Records (Case 24-2000): A 23-year-old man with seizures and a lesion in the left temporal lobe [Bromfield & Vonsattel] 343(6):420-cpc
Sepsis
Systemic absorption of food dye in patients with sepsis [Maloney & others] 343(14):1047-c
Sequence Deletion
Ehlers–Danlos syndrome type IV [Barabas & others] 343(5): 366-c
Severe Combined Immunodeficiency
Primary immunodeficiency diseases due to defects in lymphocytes [Buckley] 343(18):1313-ra
Sex Behavior
Sex, hormones, and hysterectomies [Guzick & Hoeger] 343(10): 730-e
Transdermal testosterone treatment in women with impaired sexual function after oophorectomy [Shifren & others] 343(10):682*; [Guzick & Hoeger] 343(10):730-e
Sex Hormones
Sex, hormones, and hysterectomies [Guzick & Hoeger] 343(10): 730-e
Transdermal testosterone treatment in women with impaired sexual function after oophorectomy [Shifren & others] 343(10):682*; [Guzick & Hoeger] 343(10):730-e
Sexually Transmitted Diseases
The ethics of research in developing countries [Gray & others] 343(5):361-c
A study in rural Uganda of heterosexual transmission of human immunodeficiency virus [Bailey & others] 343(5):364-c
Shigella
Risk of the hemolytic–uremic syndrome after antibiotic treatment of *Escherichia coli* O157:H7 infections [O'Ryan & others] 343(17):1271-c
Sialic Acids
Inhaled zanamivir for the prevention of influenza in families [Hayden & others] 343(18):1282*; [Wright] 343(18): 1331-e
Sick Sinus Syndrome
Bradycardia [Mitlehner & others] 343(7):513-c
Sigmoid
Ulcerative colitis in a sigmoid neovagina [Malka & others] 343(5):369-c
Sigmoidoscopy
The best screening test for colorectal cancer — a personal choice [Woolf] 343(22):1641-e
Going the distance — the case for true colorectal-cancer screening [Podolsky] 343(3):207-e
Screening for colorectal cancer [Sherrick & others] 343(22): 1651-c
Signal Transduction
Immunodeficiency diseases caused by defects in phagocytes [Lekstrom-Himes & Gallin] 343(23):1703-ra
Sildenafil
Hemodynamic effects of sildenafil [Malozowski & others] 343(13):967-c
Sildenafil in primary pulmonary hypertension [Prasad & others] 343(18):1342-c
Sirolimus
Interstitial pneumonitis associated with sirolimus therapy in renal-transplant recipients [Morelon & others] 343(3):225-c; [Singer & others] 343(24):1815-c
Skin
Lichtenberg figures due to a lightning strike [Domart & Garet] 343(21):1536-icm
Skin Diseases
MGH Case Records (Case 29-2000): A 69-year-old renal-transplant recipient with low-grade fever and multiple pulmonary nodules [Drapkin & Mark] 343(12):870-cpc
A patient with myeloid metaplasia of the skin and mouth [Jazieh & Kyasa] 343(17):1270-c
Skin Diseases, Vesicobullous
Pemphigus — decoding the cellular language of cutaneous autoimmunity [Edelson] 343(1):60-e
The prevalence of antibodies against desmoglein 1 in endemic

pemphigus foliaceus in Brazil [Warren & others] 343(1): 23*; [Edelson] 343(1):60-e
Protection against pemphigus foliaceus by desmoglein 3 in neonates [Wu & others] 343(1):31-br; [Edelson] 343(1):60-e

Sleep
Entrainment of free-running circadian rhythms by melatonin in blind people [Sack & others] 343(15):1070*; [Arendt] 343(15):1114-e
Melatonin, circadian rhythms, and sleep [Arendt] 343(15): 1114-e

Sleep Apnea Syndromes
Sleep-disordered breathing and hypertension [Pankow & others] 343(13):966-c

Smoking
Protecting the public health by strengthening the Food and Drug Administration's authority over tobacco products [Myers] 343(24):1806-sb
Pulmonary Langerhans'-cell histiocytosis [Brown & others] 343(22):1654-c
Siblings, day-care attendance, and the risk of asthma and wheezing [Des Roches & others] 343(26):1967-c
Smoking and pneumococcal disease [Fleming & others] 343(3):219-c
Thromboangiitis obliterans (Buerger's disease) [Olin] 343(12): 864-ra
Tobacco, the Food and Drug Administration, and Congress [Glantz & Annas] 343(24):1802-sb

Smoking Cessation
Association of the California Tobacco Control Program with declines in cigarette consumption and mortality from heart disease [Fichtenberg & Glantz] 343(24):1772-sa
Nicotine patches for aphthous ulcers due to Behçet's syndrome [Scheid & others] 343(24):1816-c

Socioeconomic Factors
"We don't carry that" [Saha & others] 343(6):442-c

Sodium
Hyponatremia [Arieff & others] 343(12):886-c

Sodium Chloride
New treatment options for Bartter's syndrome [Kleta & others] 343(9):661-c

Somatoform Disorders
Lack of correlation between psychological factors and subclinical coronary artery disease [O'Malley & others] 343(18):1298*

Somatostatin
Treatment of type II gastric carcinoid tumors with somatostatin analogues [Tomassetti & others] 343(8):551-br

Somatotropin
Effect of growth hormone treatment on the adult height of children with chronic renal failure [Haffner & others] 343(13):923*

Sotalol
Amiodarone to prevent recurrence of atrial fibrillation [Aggarwal & others] 343(8):578-c

Specimen Handling
High serum potassium concentrations after recentrifugation of stored blood specimens [Hira & others] 343(2):153-c

Spinal Cord
New treatments for reflex sympathetic dystrophy [Schwartzman] 343(9):654-e
Reflex sympathetic dystrophy [Claeys & others] 343(24): 1811-c
Spinal cord stimulation in patients with chronic reflex sympathetic dystrophy [Kemler & others] 343(9):618*; [Schwartzman] 343(9):654-e; [Claeys & others] 343(24):1811-c

Spinal Fractures
MGH Case Records (Case 32-2000): A boy with vertebral compression fractures [Shapiro & de Leval] 343(16):1168-cpc

Spinal Injuries
Clinical criteria to rule out cervical-spine injury [Krochmal & others] 343(18):1338-c
Validity of a set of clinical criteria to rule out injury to the cervical spine in patients with blunt trauma [Hoffman & others] 343(2):94*; [Marx & Biros] 343(2):138-e; [Krochmal & others] 343(18):1338-c
Who is at low risk after head or neck trauma? [Marx & Biros] 343(2):138-e

Spinal Stenosis
A pain in the back [Lurie & others] 343(10):723-cps

Splenectomy
Myelofibrosis with myeloid metaplasia [Guardiola & others] 343(9):659-c

Staphylococcus aureus
Managing antibiotic resistance [Wenzel & Edmond] 343(26): 1961-e

Status Epilepticus
Misdiagnosis of a mexiletine overdose because of a nonspecific result of urinary toxicologic screening [Kozer & others] 343(26):1971-c

Stem Cells
Bioengineered corneas — the promise and the challenge [Schwab & Isseroff] 343(2):136-e
Reconstruction of damaged corneas by transplantation of autologous limbal epithelial cells [Tsai & others] 343(2):86*; [Schwab & Isseroff] 343(2):136-e

Stents
Coronary stenting plus platelet glycoprotein IIb/IIIa blockade compared with tissue plasminogen activator in acute myocardial infarction [Schömig & others] 343(6):385*; [Gorman & others] 343(24):1815-c
The effect of balloon angioplasty on hypertension in atherosclerotic renal-artery stenosis [Tan & others] 343(6):438-c
Revascularization techniques in acute myocardial infarction [Gorman & others] 343(24):1815-c

Sterilization, Tubal
The risk of menstrual abnormalities after tubal sterilization [Peterson & others] 343(23):1681*; [Westhoff] 343(23): 1724-e
Tubal sterilization — safe and effective [Westhoff] 343(23): 1724-e

Steroid 21-Monooxygenase
Adrenomedullary dysplasia and hypofunction in patients with classic 21-hydroxylase deficiency [Merke & others] 343(19): 1362*

Stomach Diseases
MGH Case Records (Case 21-2000): A 13-year-old boy with genital edema and abdominal pain [Tracy & Graeme-Cook] 343(2):127-cpc

Stomach Neoplasms
Treatment of type II gastric carcinoid tumors with somatostatin analogues [Tomassetti & others] 343(8):551-br

Stomach Ulcer
An aspirin tablet and a gastric ulcer [Levy] 343(12):863-icm

Stomas
Pseudomembranous colitis [Marshall & Bedford] 343(8): 555-icm

Stomatitis, Aphthous
Nicotine patches for aphthous ulcers due to Behçet's syndrome [Scheid & others] 343(24):1816-c

Streptococcal Infections
Neonatal group B streptococcal disease — screening and prevention [Schuchat] 343(3):209-e
Rapid detection of group B streptococci in pregnant women at delivery [Bergeron & others] 343(3):175*; [Schuchat] 343(3):209-e

Streptococcus agalactiae
Neonatal group B streptococcal disease — screening and prevention [Schuchat] 343(3):209-e
Rapid detection of group B streptococci in pregnant women at delivery [Bergeron & others] 343(3):175*; [Schuchat] 343(3):209-e

Streptococcus pneumoniae
Increasing prevalence in the United States of multidrug-resist-

ant *Streptococcus pneumoniae* [Whitney & others] 343(26): 1917*; [Wenzel & Edmond] 343(26):1961-c
Managing antibiotic resistance [Wenzel & Edmond] 343(26): 1961-c

Stress, Psychological
Lack of correlation between psychological factors and subclinical coronary artery disease [O'Malley & others] 343(18):1298*

Students, Medical
The case for more U.S. medical students [Mullan] 343(3): 213-sb; [Hall & others] 343(21):1573-c

Subarachnoid Hemorrhage
The FDA, regulation, and the risk of stroke [Fleming] 343(25): 1886-c
Phenylpropanolamine and the risk of hemorrhagic stroke [Kernan & others] 343(25):1826*; [Fleming] 343(25):1886-c

Substance Abuse, Intravenous
Pulmonary granulomas in an intravenous drug user [Lemoine & Dusmet] 343(18):1312-icm

Substance-Related Disorders
A comparison of levomethadyl acetate, buprenorphine, and methadone for opioid dependence [Johnson & others] 343(18):1290*; [O'Connor] 343(18):1332-c
Treating opioid dependence — new data and new opportunities [O'Connor] 343(18):1332-c

Sudden Infant Death
A molecular link between the sudden infant death syndrome and the long-QT syndrome [Schwartz & others] 343(4): 262-br; [Beinder & others] 343(25):1896-c
Prolongation of the QT interval and SIDS [Beinder & others] 343(25):1896-c

Suicide
Managing depression in medical outpatients [Whooley & Simon] 343(26):1942-ra

Suicide, Assisted
Dr. Jack Kevorkian and cases of euthanasia in Oakland County, Michigan, 1990–1998 [Roscoe & others] 343(23):1735-c
Physician-assisted suicide and euthanasia [Rasmussen & others] 343(2):150-c

Sulfonylurea Compounds
A comparison of glyburide and insulin in women with gestational diabetes mellitus [Langer & others] 343(16):1134*; [Greene] 343(16):1178-c
Oral hypoglycemic drugs for gestational diabetes [Greene] 343(16):1178-c

Surgical Mesh
A comparison of suture repair with mesh repair for incisional hernia [Luijendijk & others] 343(6):392*

Sutures
A comparison of suture repair with mesh repair for incisional hernia [Luijendijk & others] 343(6):392*

Swine
Echinococcosis — an emerging disease in farmers [Deutz & others] 343(10):738-c

Sympathectomy
The neuropathic postural tachycardia syndrome [Jacob & others] 343(14):1008*

Syncope
Syncope [Kapoor] 343(25):1856-ra

T

Tachycardia
The neuropathic postural tachycardia syndrome [Jacob & others] 343(14):1008*

Tamoxifen
Reducing the risk of breast cancer [Chlebowski] 343(3):191-ra

Telangiectasia, Hereditary Hemorrhagic
Liver disease in patients with hereditary hemorrhagic telangiectasia [Garcia-Tsao & others] 343(13):931*

Terminal Care
Death and the research imperative [Gardner & others] 343(3): 223-c

Terminally Ill
Dr. Jack Kevorkian and cases of euthanasia in Oakland County, Michigan, 1990–1998 [Roscoe & others] 343(23):1735-c

Testes
Aortic dissection presenting as bilateral testicular pain [Chan-Tack] 343(16):1199-c

Testicular Diseases
Aortic dissection presenting as bilateral testicular pain [Chan-Tack] 343(16):1199-c

Testicular Feminization
Androgen-insensitivity syndrome as a possible coactivator disease [Adachi & others] 343(12):856-br; [Hughes] 343(12): 881-c
A novel explanation for resistance to androgens [Hughes] 343(12):881-c

Testosterone
Sex, hormones, and hysterectomies [Guzick & Hoeger] 343(10): 730-c
Transdermal testosterone treatment in women with impaired sexual function after oophorectomy [Shifren & others] 343(10):682*; [Guzick & Hoeger] 343(10):730-c

Tetany
Trousseau's sign [Meininger & Kendler] 343(25):1855-icm

Tetrahydrocannabinol
Review of *Marihuana and Medicine* [Nahas & others] 343(7): 514-c

Thalidomide
Life-threatening toxic epidermal necrolysis with thalidomide therapy for myeloma [Rajkumar & others] 343(13):972-c

Therapeutics
Eyes wide open [Morton-Bours & others] 343(1):50-cps
Observational studies and randomized trials [Kunz & others] 343(16):1194-c
A pain in the back [Lurie & others] 343(10):723-cps
QT or not QT? [Viskin & others] 343(5):352-cps

Thiorphan
Racecadotril in the treatment of acute watery diarrhea in children [Salazar-Lindo & others] 343(7):463*

Thoracic Arteries
Fistula between the left internal thoracic artery and the coronary sinus [Renard & Vandenbogaerde] 343(2):149-c

Thoracotomy
Staging of non–small-cell lung cancer with positron-emission tomography [Miller & others] 343(21):1571-c

Thromboangiitis Obliterans
Thromboangiitis obliterans (Buerger's disease) [Olin] 343(12): 864-ra

Thrombocytopenia
Heparin-induced thrombocytopenia and cardiopulmonary bypass [Nash & others] 343(26):1973-c
Use of heparin during cardiopulmonary bypass in patients with a history of heparin-induced thrombocytopenia [Pötzsch & others] 343(7):515-c; [Nash & others] 343(26):1973-c

Thromboembolism
High plasma levels of factor VIII and the risk of recurrent venous thromboembolism [Kyrle & others] 343(7):457*; [Hari & others] 343(26):1968-c
Predictors of rehospitalization for symptomatic venous thromboembolism after total hip arthroplasty [White & others] 343(24):1758*
Prognosis of cancers associated with venous thromboembolism [Sørensen & others] 343(25):1846*
Safety of withholding heparin in pregnant women with a history of venous thromboembolism [Brill-Edwards & others] 343(20):1439*
Venous thromboembolism and cancer [Eikelboom & others] 343(18):1337-c

Thrombolytic Therapy
Treatment of acute ischemic stroke [Brott & Bogousslavsky] 343(10):710-ra
The volume of primary angioplasty procedures and survival af-

ter acute myocardial infarction [Zahn & others] 343(14):1045-c

Thrombophilia
Mutations in coagulation factors in women with unexplained late fetal loss [Martinelli & others] 343(14):1015*

Thrombophlebitis
Coagulation factor XI and venous thrombosis [Perricone & others] 343(3):220-c
Renal-vein thrombosis [Matthews & Hall] 343(10):701-icm

Thrombosis
Renal-vein thrombosis [Matthews & Hall] 343(10):701-icm

Thyroid Gland
Familial forms of thyroid dysgenesis among infants with congenital hypothyroidism [Castanet & others] 343(6):441-c

Tibia
MGH Case Records (Case 23-2000): A 49-year-old man with the acquired immunodeficiency syndrome and a tibial lesion [Mayer & Rosenberg] 343(4):281-cpc

Ticlopidine
Clopidogrel and thrombotic thrombocytopenic purpura [Sallière & others] 343(16):1191-c

Tidal Volume
Ventilation with lower tidal volumes as compared with traditional tidal volumes for acute lung injury [Laffey & others] 343(11):812-c

Tinea
Tinea incognito [Cerroni & others] 343(20):1499-c
Tinea incognito misdiagnosed as erythema migrans [Feder] 343(1):69-c; [Cerroni & others] 343(20):1499-c

Tissue Donors
Nondirected donation of kidneys from living donors [Matas & others] 343(6):433-sb; [Levinsky] 343(6):430-e; [López-Navidad & others] 343(23):1730-c
Organ donation by unrelated donors [Levinsky] 343(6):430-e
Organs for transplantation [López-Navidad & others] 343(23):1730-c
Strategies for making more organs available for transplantation [Gridelli & Remuzzi] 343(6):404-ra; [Levinsky] 343(6):430-e; [López-Navidad & others] 343(23):1730-c

Tissue Plasminogen Activator
Coronary stenting plus platelet glycoprotein IIb/IIIa blockade compared with tissue plasminogen activator in acute myocardial infarction [Schömig & others] 343(6):385*; [Gorman & others] 343(24):1815-c
Revascularization techniques in acute myocardial infarction [Gorman & others] 343(24):1815-c

T Lymphocytes
Clonal identity of nodular lymphocyte-predominant Hodgkin's disease and T-cell–rich B-cell lymphoma [Shimodaira & others] 343(15):1124-c
Primary immunodeficiency diseases due to defects in lymphocytes [Buckley] 343(18):1313-ra
T-cell function and migration — two sides of the same coin [von Andrian & Mackay] 343(14):1020-ra

Tobacco
Association of the California Tobacco Control Program with declines in cigarette consumption and mortality from heart disease [Fichtenberg & Glantz] 343(24):1772-sa
Protecting the public health by strengthening the Food and Drug Administration's authority over tobacco products [Myers] 343(24):1806-sb
Tobacco, the Food and Drug Administration, and Congress [Glantz & Annas] 343(24):1802-sb

Tobacco Smoke Pollution
Smoking and pneumococcal disease [Fleming & others] 343(3):219-c

Tobacco-Use Cessation
Association of the California Tobacco Control Program with declines in cigarette consumption and mortality from heart disease [Fichtenberg & Glantz] 343(24):1772-sa

Tomography, Emission-Computed
Metabolic staging of lung cancer [Berlangieri & Scott] 343(4):290-e
Noninvasive assessment of myocardial viability [Beller] 343(20):1488-e
Preoperative staging of non–small-cell lung cancer with positron-emission tomography [Pieterman & others] 343(4):254*; [Berlangieri & Scott] 343(4):290-e; [Miller & others] 343(21):1571-c
Staging of non–small-cell lung cancer with positron-emission tomography [Miller & others] 343(21):1571-c

Tomography, Emission-Computed, Single-Photon
Hepatic hemangioma [Federle & others] 343(5):368-c
Noninvasive assessment of myocardial viability [Beller] 343(20):1488-e

Tomography, X-Ray Computed
Hepatic hemangioma [Federle & others] 343(5):368-c
Indications for computed tomography after minor head injury [Stein & others] 343(21):1570-c
Indications for computed tomography in patients with minor head injury [Haydel & others] 343(2):100*; [Marx & Biros] 343(2):138-e; [Stein & others] 343(21):1570-c
Screening for lung cancer [Patz & others] 343(22):1627-ra
Who is at low risk after head or neck trauma? [Marx & Biros] 343(2):138-e

Transactivators
Androgen-insensitivity syndrome as a possible coactivator disease [Adachi & others] 343(12):856-br; [Hughes] 343(12):881-e
A novel explanation for resistance to androgens [Hughes] 343(12):881-e

Transaminases
Elevated liver enzymes in asymptomatic patients [Blanc & others] 343(9):662-c

Transcription Factors
Angiogenesis factors in acute myocardial ischemia and infarction [Wurzel & others] 343(2):148-c

Transplantation
Composite-tissue transplantation — a new frontier [Herndon] 343(7):503-e
Successful hand transplantation — one-year follow-up [Jones & others] 343(7):468*; [Herndon] 343(7):503-e

Transplantation, Autologous
Bioengineered corneas — the promise and the challenge [Schwab & Isseroff] 343(2):136-e
Reconstruction of damaged corneas by transplantation of autologous limbal epithelial cells [Tsai & others] 343(2):86*; [Schwab & Isseroff] 343(2):136-e

Transplantation Conditioning
Immunotherapy of cancer with alloreactive lymphocytes [Slavin] 343(11):802-e
Regression of metastatic renal-cell carcinoma after nonmyeloablative allogeneic peripheral-blood stem-cell transplantation [Childs & others] 343(11):750*; [Slavin] 343(11):802-e

Transplants
Organ donation by unrelated donors [Levinsky] 343(6):430-e
Strategies for making more organs available for transplantation [Gridelli & Remuzzi] 343(6):404-ra; [Levinsky] 343(6):430-e; [López-Navidad & others] 343(23):1730-c

Travel
Health advice for travelers [Abell & others] 343(14):1045-c

Tretinoin
Kaposi's sarcoma [Washenik & others] 343(8):581-c

Triamcinolone
Effect of inhaled triamcinolone on the decline in pulmonary function in chronic obstructive pulmonary disease [The Lung Health Study Research Group] 343(26):1902*; [Mapp] 343(26):1960-e
Inhaled glucocorticoids in chronic obstructive pulmonary disease [Mapp] 343(26):1960-e

Triazoles
Nefazodone, psychotherapy, and their combination for chronic depression [Rubin & others] 343(14):1041-c
Trichophyton tonsurans
Tinea incognito misdiagnosed as erythema migrans [Feder] 343(1):69-c; [Cerroni & others] 343(20):1499-c
Troponin T
Inflammatory markers of coronary risk [Rader] 343(16):1179-e
Markers of myocardial damage and inflammation in relation to long-term mortality in unstable coronary artery disease [Lindahl & others] 343(16):1139*; [Rader] 343(16):1179-e
Trousseau's Sign
Trousseau's sign [Meininger & Kendler] 343(25):1855-icm
Truth Disclosure
Conflict-of-interest policies for investigators in clinical trials [Lo & others] 343(22):1616-sa; [Drazen & Koski] 343(22):1643-e; [Martin & Kasper] 343(22):1646-sb
A national survey of policies on disclosure of conflicts of interest in biomedical research [McCrary & others] 343(22):1621-sa; [Drazen & Koski] 343(22):1643-e; [Martin & Kasper] 343(22):1646-sb
To protect those who serve [Drazen & Koski] 343(22):1643-e
Tumor Markers, Biological
Inactivation of the DNA-repair gene *MGMT* and the clinical response of gliomas to alkylating agents [Esteller & others] 343(19):1350*, 343(23):1740-x; [Weinstein] 343(19):1408-e
Tumor Necrosis Factor
Biologic therapy for rheumatoid arthritis [Klippel] 343(22):1640-c
Cytokines in alcoholic and nonalcoholic steatohepatitis [Tilg & Diehl] 343(20):1467-ra
Infliximab and methotrexate in the treatment of rheumatoid arthritis [Lipsky & others] 343(22):1594*; [Klippel] 343(22):1640-c
Treatment of the nephrotic syndrome with etanercept in patients with the tumor necrosis factor receptor–associated periodic syndrome [Drewe & others] 343(14):1044-c
Twins, Conjoined
Separation of conjoined twins with the twin reversed-arterial-perfusion sequence after prenatal planning with three-dimensional modeling [Norwitz & others] 343(6):399-br

U

Ultrasonography, Doppler, Pulsed
Noninvasive diagnosis of fetal anemia by Doppler ultrasonography [Nagey & others] 343(1):66-c
Ultrasonography, Prenatal
Noninvasive diagnosis of fetal anemia by Doppler ultrasonography [Nagey & others] 343(1):66-c
Nonsurgical treatment of ectopic pregnancy [Lipscomb & others] 343(18):1325-ra
Separation of conjoined twins with the twin reversed-arterial-perfusion sequence after prenatal planning with three-dimensional modeling [Norwitz & others] 343(6):399-br
Ulysses
Ulysses and the fate of frozen embryos — reproduction, research, or destruction? [Annas] 343(5):373-lim; [Damario & Annas] 343(22):1657-c
Umbilicus
Patent urachus [Morita & Tokue] 343(1):36-icm
United States Food and Drug Administration
Raw animal tissues and dietary supplements [Norton] 343(4):304-c
Universities
In whose best interest? Breaching the academic–industrial wall [Martin & Kasper] 343(22):1646-sb; [Drazen & Koski] 343(22):1643-e
Urachus
Patent urachus [Morita & Tokue] 343(1):36-icm
Urinary Tract Infections
Asymptomatic bacteriuria — important or not? [Nicolle] 343(14):1037-e
A prospective study of asymptomatic bacteriuria in sexually active young women [Hooton & others] 343(14):992*; [Nicolle] 343(14):1037-e
Urine
Schistosoma haematobium [Kaplan & Meyers] 343(15):1085-icm
Patent urachus [Morita & Tokue] 343(1):36-icm
Urologic Neoplasms
Chinese herbs and urothelial carcinoma [Shum & others] 343(17):1268-c
Uterine Neoplasms
Mullerian adenosarcoma and early pregnancy [Izban & Gooneratne] 343(16):1167-icm
Uterus
Mullerian adenosarcoma and early pregnancy [Izban & Gooneratne] 343(16):1167-icm

V

Vaccination
Transmission of hepatitis A virus infection despite vaccination [Flehmig & others] 343(4):301-c
Vaccines, Attenuated
Prevention and treatment of influenza [Couch] 343(24):1778-ra
Vaccines, Conjugate
Increasing prevalence in the United States of multidrug-resistant *Streptococcus pneumoniae* [Whitney & others] 343(26):1917*; [Wenzel & Edmond] 343(26):1961-e
Vaccines, Inactivated
Prevention and treatment of influenza [Couch] 343(24):1778-ra
Transmission of hepatitis A virus infection despite vaccination [Flehmig & others] 343(4):301-c
Vacuum Curettage
Nonsurgical treatment of ectopic pregnancy [Lipscomb & others] 343(18):1325-ra
Vagina
Ulcerative colitis in a sigmoid neovagina [Malka & others] 343(5):369-c
Valproic Acid
Improvement of Huntington's disease with olanzapine and valproate [Grove & others] 343(13):973-c
Vancomycin Resistance
Effect of antibiotic therapy on the density of vancomycin-resistant enterococci in the stool of colonized patients [Donskey & others] 343(26):1925*; [Wenzel & Edmond] 343(26):1961-e
Varicella–Zoster Virus
Herpes zoster [Carver & others] 343(3):221-c
Vascular Fistula
Fistula between the left internal thoracic artery and the coronary sinus [Renard & Vandenbogaerde] 343(2):149-c
Vasodilator Agents
Aerosolized iloprost for primary pulmonary hypertension [Ewert & others] 343(19):1421-c
Nitrovasodilators, low-dose aspirin, other nonsteroidal antiinflammatory drugs, and the risk of upper gastrointestinal bleeding [Lanas & others] 343(12):834*
Sildenafil in primary pulmonary hypertension [Prasad & others] 343(18):1342-c
Vegetarianism
Blindness in a vegan [Finkel & others] 343(8):585-c
Venous Thrombosis
Coagulation factor XI and venous thrombosis [Perricone & others] 343(3):220-c
High plasma levels of factor VIII and the risk of recurrent venous thromboembolism [Kyrle & others] 343(7):457*; [Hari & others] 343(26):1968-c
Prognosis of cancers associated with venous thromboembolism [Sørensen & others] 343(25):1846*

Ventricular Fibrillation
Outcomes of rapid defibrillation by security officers after cardiac arrest in casinos [Valenzuela & others] 343(17):1206*; [Robertson] 343(17):1259-e
Sudden death from cardiac arrest — improving the odds [Robertson] 343(17):1259-e
Use of automated external defibrillators by a U.S. airline [Page & others] 343(17):1210*; [Robertson] 343(17):1259-e
Ventricular Function, Left
Absence of cardiac toxicity of zidovudine in infants [Lipshultz & others] 343(11):759*; [Mofenson] 343(11):803-e
Perinatal exposure to zidovudine — benefits and risks [Mofenson] 343(11):803-e
Ventricular Premature Complexes
Long-term outcome in asymptomatic men with exercise-induced premature ventricular depolarizations [Jouven & others] 343(12):826*; [Calkins] 343(12):879-e
Premature ventricular depolarizations during exercise [Calkins] 343(12):879-e
Veterans
Outcome of myocardial infarction in Veterans Health Administration patients as compared with Medicare patients [Petersen & others] 343(26):1934-sa; [Fihn] 343(26):1963-e
Viral Hepatitis Vaccines
Transmission of hepatitis A virus infection despite vaccination [Flehmig & others] 343(4):301-c
Viral Load
A study in rural Uganda of heterosexual transmission of human immunodeficiency virus [Bailey & others] 343(5):364-c
Virus Activation
Herpes zoster [Carver & others] 343(3):221-c
Virus Inhibitors
Conquering hepatitis C, step by step [Schafer & Sorrell] 343(23):1723-e
Peginterferon alfa-2a in patients with chronic hepatitis C [Zeuzem & others] 343(23):1666*; [Schafer & Sorrell] 343(23):1723-e
Peginterferon alfa-2a in patients with chronic hepatitis C and cirrhosis [Heathcote & others] 343(23):1673*; [Schafer & Sorrell] 343(23):1723-e
Virus Latency
Herpes zoster [Carver & others] 343(3):221-c
Virus Shedding
The emergence of Kaposi's sarcoma–associated herpesvirus (human herpesvirus 8) [Moore] 343(19):1411-e
Mucosal shedding of human herpesvirus 8 in men [Pauk & others] 343(19):1369*; [Moore] 343(19):1411-e
Vision, Subnormal
Bioengineered corneas — the promise and the challenge [Schwab & Isseroff] 343(2):136-e
Reconstruction of damaged corneas by transplantation of autologous limbal epithelial cells [Tsai & others] 343(2):86*; [Schwab & Isseroff] 343(2):136-e
Vision Disorders
Blurred vision [Shingleton & O'Donoghue] 343(8):556-ra
Visual Acuity
Severe ocular irritation and corneal deposits associated with capecitabine use [Waikhom & others] 343(10):740-c, 343(19):1428-x
Vitamin B Deficiency
Blindness in a vegan [Finkel & others] 343(8):585-c
Vitamin B_{12} Deficiency
Fortification of foods with folic acid [Lawrence & others] 343(13):970-c
Vomiting
Fetal effects of metoclopramide therapy for nausea and vomiting of pregnancy [Berkovitch & others] 343(6):445-c
Prevention of delayed emesis caused by chemotherapy [Copur & others] 343(12):888-c
von Willebrand Factor
Clopidogrel and thrombotic thrombocytopenic purpura [Sallière & others] 343(16):1191-c
High plasma levels of factor VIII and the risk of recurrent venous thromboembolism [Hari & others] 343(26):1968-c

W

Warfarin
Venous thromboembolism and cancer [Eikelboom & others] 343(18):1337-c
Whiplash Injuries
Effect of eliminating compensation for pain and suffering on the outcome of insurance claims [Freeman & others] 343(15):1118-c
Women
Coronary heart disease in women — an ounce of prevention [Nabel] 343(8):572-e
Primary prevention of coronary heart disease in women through diet and lifestyle [Stampfer & others] 343(1):16*; [Shapiro & others] 343(24):1814-c
Treatment of acute myocardial infarction and 30-day mortality among women and men [Gan & others] 343(1):8*
Trends in the incidence of coronary heart disease and changes in diet and lifestyle in women [Hu & others] 343(8):530*; [Nabel] 343(8):572-e; [Stevenson & others] 343(25):1891-c
Women in clinical trials — a portfolio for success [Buring] 343(7):505-e
Women's Health
Enrollment of women in cardiovascular clinical trials [Meinert & others] 343(26):1972-c
Enrollment of women in cardiovascular clinical trials funded by the National Heart, Lung, and Blood Institute [Harris & Douglas] 343(7):475-sa; [Buring] 343(7):505-e; [Meinert & others] 343(26):1972-c
Women in clinical trials — a portfolio for success [Buring] 343(7):505-e
Wounds, Nonpenetrating
Clinical criteria to rule out cervical-spine injury [Krochmal & others] 343(18):1338-c
Coronary arterial laceration after blunt chest trauma [Suzuki & others] 343(10):742-c
Validity of a set of clinical criteria to rule out injury to the cervical spine in patients with blunt trauma [Hoffman & others] 343(2):94*; [Marx & Biros] 343(2):138-e; [Krochmal & others] 343(18):1338-c
Who is at low risk after head or neck trauma? [Marx & Biros] 343(2):138-e
Wounds and Injuries
Injuries and deaths and the use of all-terrain vehicles [Helmkamp] 343(23):1733-c

Z

Zanamivir
Influenza in the family [Wright] 343(18):1331-e
Inhaled zanamivir for the prevention of influenza in families [Hayden & others] 343(18):1282*; [Wright] 343(18):1331-e
Zidovudine
Absence of cardiac toxicity of zidovudine in infants [Lipshultz & others] 343(11):759*; [Mofenson] 343(11):803-e
Perinatal exposure to zidovudine — benefits and risks [Mofenson] 343(11):803-e
Preventing vertical transmission of HIV infection [Peckham & Newell] 343(14):1036-e
A trial of shortened zidovudine regimens to prevent mother-to-child transmission of human immunodeficiency virus type 1 [Lallemant & others] 343(14):982*; [Peckham & Newell] 343(14):1036-e

CORRECTIONS

The Acute Chest Syndrome of Sickle Cell Disease (June 22, 2000;342(25):1904-7), 343(8):591-x.

The Acute Respiratory Distress Syndrome (May 4, 2000; 342(18):1334-49), 343(7):520-x.

Book Review of *Blind Eye: How the Medical Establisment Let a Doctor Get Away with Murder* (April 6, 2000;342(14):1057), 343(12):896-x.

Book Review of *Bodies of Evidence: Medicine and the Politics of the English Inquest, 1830–1926* (August 24, 2000;343(8):588-90), 343(18):1348-x.

Case Records of the Massachusetts General Hospital (Case 12-2000) (April 20, 2000;342(16):1196-204), 343(1):76-x.

Case Records of the Massachusetts General Hospital (Case 16-2000) (May 25, 2000;342(21):1590-7), 343(2):160-x.

Case Records of the Massachusetts General Hospital (Case 30-2000) (September 28, 2000;343(13):953-61), 343(21): 1584-x.

Causes of Outcomes of the Acute Chest Syndrome in Sickle Cell Disease (June 22, 2000;342(25):1855-65), 343(11):824-x.

Collective Bargaining for House Staff (June 22, 2000;342(25): 1919-21), 343(7):520-x.

Congenital Autoimmune Diabetes Mellitus (May 18, 2000; 342(20):1529-31), 343(8):591-x.

C-Reactive Protein and Other Markers of Inflammation in the Prediction of Cardiovascular Disease in Women (March 23, 2000;342(12):836-43), 343(7):512-x.

Cytokeratin-Positive Cells in the Bone Marrow and Survival of Patients with Stage I, II, or III Breast Cancer (February 24, 2000;342(8):525-33), 343(4):308-x.

Drug Therapy for Breast-Feeding Women (July 13, 2000;343(2): 118-26), 343(18):1348-x.

The Effect of Previous Coronary-Artery Bypass Surgery on the Prognosis of Patients with Diabets Who Have Acute Myocardial Infarction (April 6, 2000;342(14):989-97), 343(13): 980-x.

Hepatic Iron Concentration and Total Body Iron Stores in Thalassemia Major (August 3, 2000;343(5):327-31), 343(23):1740-x.

The HLA System (Second of Two Parts) (September 14, 2000; 343(11):782-6), 343(20):1504-x.

Hot-Tub Therapy for Type 2 Diabetes Mellitus (January 20, 2000;342(3):218-9), 343(3):228-x.

The Immune System (First of Two Parts) (July 6, 2000;343(1): 37-49), 343(15):1132-x.

Inactivation of the DNA-Repair Gene *MGMT* and the Clinical Response of Gliomas to Alkylating Agents (November 9, 2000; 343(19):1350-4), 343(23):1740-x.

Intravenous Nesiritide, a Natriuretic Peptide, in the Treatment of Decompensated Congestive Heart Failure (July 27, 2000;343(4): 246-53), 343(12):896-x, 343(20):1504-x.

Lack of Effect of a High-Fiber Cereal Supplement on the Recurrence of Colorectal Adenomas (April 20, 2000;342(16):1156-62), 343(13):980-x.

Low-Dose Inhaled Corticosteroids and the Prevention of Death from Asthma (August 3, 2000;343(5):332-6), 343(26):1980-x.

Prophylaxis against Opportunistic Infections in Patients with Human Immunodeficiency Virus Infection (May 11, 2000;342(19): 1416-29), 343(9):672-x.

Pyomyositis Complicating Acute Bacterial Endocarditis in an Intravenous Drug User (May 25, 2000;342(21):1614-5), 343(15):1132-x.

Role of Transforming Growth Factor β in Human Disease (May 4, 2000;342(18):1350-8), 343(3):228-x.

Severe Ocular Irritation and Corneal Deposits Associated with Capecitabine Use (September 7, 2000;343(10):740-1), 343(19): 1428-x.

Treatment of Acromegaly (April 20, 2000;342(16):1210-1), 343(1):76-x.

Use of Colonoscopy to Screen Asymptomatic Adults for Colorectal Cancer (July 20, 2000;343(3):162-8), 343(16):1204-x.

Volume 342 Index (June 29, 2000), 343(11):824-x.

AUTHOR INDEX

A

Abell, L.
Health advice for travelers [Abell & others] 343(14):1045-c
Abraham, W.T.
Intravenous nesiritide, a natriuretic peptide, in the treatment of decompensated congestive heart failure [Colucci & others] 343(4):246*, 343(12):896-x, 343(20):1504-x
Ackland, S.P.
Irinotecan plus fluorouracil and leucovorin for metastatic colorectal cancer [Saltz & others] 343(13):905*; [Mayer] 343(13):963-e
Adachi, M.
Androgen-insensitivity syndrome as a possible coactivator disease [Adachi & others] 343(12):856-br; [Hughes] 343(12):881-e
Adak, S.
A randomized trial of postoperative adjuvant therapy in patients with completely resected stage II or IIIA non–small-cell lung cancer [Keller & others] 343(17):1217*; [Carney & Hansen] 343(17):1261-e
Adami, S.
Alendronate for the treatment of osteoporosis in men [Orwoll & others] 343(9):604*
Addis, A.
Fetal effects of metoclopramide therapy for nausea and vomiting of pregnancy [Berkovitch & others] 343(6):445-c
Adeleine, P.
Relapses and progression of disability in multiple sclerosis [Confavreux & others] 343(20):1430*; [McDonald] 343(20):1486-e
Adrogué, H.J.
Hypernatremia [Halperin & others] 343(11):817-c
Hyponatremia [Arieff & others] 343(12):886-c
Agent, P.
Effect of lung-volume–reduction surgery in patients with severe emphysema [Geddes & others] 343(4):239*
Agertoft, L.
Effect of long-term treatment with inhaled budesonide on adult height in children with asthma [Agertoft & Pedersen] 343(15):1064*; [Wohl & Majzoub] 343(15):1113-e
Aggarwal, A.
Amiodarone to prevent recurrence of atrial fibrillation [Aggarwal & others] 343(8):578-c
Ahmed, W.
Patients with acute chest pain [Ahmed & others] 343(8):584-c
Ahnen, D.J.
Use of colonoscopy to screen asymptomatic adults for colorectal cancer [Lieberman & others] 343(3):162*, 343(16):1204-x; [Podolsky] 343(3):207-e; [Sherrick & others] 343(22):1651-c
Ahrén, B.
Islet amyloid and type 2 diabetes mellitus [Höppener & others] 343(6):411-ra
Ajioka, R.S.
Disease-related conditions in relatives of patients with hemochromatosis [Bulaj & others] 343(21):1529*
Akkerman, J.W.N.
Book Review of *Ion Channels and Disease* (Ashcroft) [Akkerman] 343(5):371-bkrev
Albers, G.W.
Eyes wide open [Morton-Bours & others] 343(1):50-cps
Albert, C.M.
Triggering of sudden death from cardiac causes by vigorous exertion [Albert & others] 343(19):1355*; [Maron] 343(19):1409-e
Alberts, D.S.
High-fiber diet and colorectal adenomas [Ornish & others] 343(10):736-c
Algra, P.R.
Book Review of *Cancer and the Skeleton* (Rubens & Mundy) [Algra] 343(12):892-bkrev
Al-Khusaiby, S.
Trial of a supplemental dose of four poliovirus vaccines [Sutter & others] 343(11):767*; [John] 343(11):806-e
Allan, J.S.
MGH Case Records (Case 22-2000): A 74-year-old man with unrelenting dysphagia [Allan & Sheffer] 343(3):199-cpc
Alothman, G.
A comparison of inhaled fluticasone and oral prednisone for children with severe acute asthma [Schuh & others] 343(10):689*
Alshehri, M.
A comparison of inhaled fluticasone and oral prednisone for children with severe acute asthma [Schuh & others] 343(10):689*
Amagai, M.
Protection against pemphigus foliaceus by desmoglein 3 in neonates [Wu & others] 343(1):31-br; [Edelson] 343(1):60-e
Amit, G.
Effects of physiologic pacing versus ventricular pacing [Harthorne & others] 343(19):1417-c
Anderson, C.B.
A national survey of policies on disclosure of conflicts of interest in biomedical research [McCrary & others] 343(22):1621-sa; [Drazen & Koski] 343(22):1643-e; [Martin & Kasper] 343(22):1646-sb
Anderson, C.J.
Caspase 3 and p27 as predictors of invasive bladder cancer [Burton & others] 343(19):1418-c
Anderson, G.
Observational studies and randomized trials [Kunz & others] 343(16):1194-c
Anderson, J.C.
Comparison of colonoscopy and double-contrast barium enema [Glick & others] 343(23):1728-c
Anderson, J.E.
Myelofibrosis with myeloid metaplasia [Guardiola & others] 343(9):659-c
Anderson, J.R.
"We don't carry that" [Saha & others] 343(6):442-c
Anderson, N.E.
Pravastatin therapy and the risk of stroke [White & others] 343(5):317*; [Brett & others] 343(25):1894-c
Anderson, P.W.
Coronary heart disease in women [Stevenson & others] 343(25):1891-c
Andion, E.
Inactivation of the DNA-repair gene *MGMT* and the clinical response of gliomas to alkylating agents [Esteller & others] 343(19):1350*, 343(23):1740-x; [Weinstein] 343(19):1408-e
Andrade, L.
Acetylcysteine and nephrotoxic effects of radiographic contrast agents — a new use for an old drug [Safirstein & others] 343(3):210-e
Andrikopoulos, G.K.
Use of right precordial leads during exercise testing [Bokhari & others] 343(13):968-c
Angelakos, E.T.
Nonaccredited medical education in the United States [Angelakos & others] 343(15):1120-c
Angell, M.
Disclosure of authors' conflicts of interest — a follow-up [McMasters & others] 343(2):146-c
The ethics of research in developing countries [Gray & others] 343(5):361-c
Is academic medicine for sale? [Ross & others] 343(7):508-c

Patients' rights bills and other futile gestures [Woll & others] 343(17):1267-c
The pharmaceutical industry — to whom is it accountable? [Holmer & others] 343(19):1415-c

Angelucci, E.
Hepatic iron concentration and total body iron stores in thalassemia major [Angelucci & others] 343(5):327*, 343(23):1740-x; [Bonkovsky & others] 343(22):1656-c

Annas, G.J.
Tobacco, the Food and Drug Administration, and Congress [Glantz & Annas] 343(24):1802-sb
Ulysses and the fate of frozen embryos [Damario & Annas] 343(22):1657-c
Ulysses and the fate of frozen embryos — reproduction, research, or destruction? [Annas] 343(5):373-lim; [Damario & Annas] 343(22):1657-c

Annerén, G.
Caffeine intake and the risk of first-trimester spontaneous abortion [Cnattingius & others] 343(25):1839*

Anquetil, C.
Ulcerative colitis in a sigmoid neovagina [Malka & others] 343(5):369-c

Ansari, A.
Mesenteric ischemia [Ansari & Decesare] 343(13):937-icm

Antman, K.
Kaposi's sarcoma [Washenik & others] 343(8):581-c

Anton-Culver, H.
Screening for colorectal cancer [Sherrick & others] 343(22):1651-c

Antzelevitch, C.
A molecular link between the sudden infant death syndrome and the long-QT syndrome [Schwartz & others] 343(4):262-br; [Beinder & others] 343(25):1896-c

Aoki, V.
The prevalence of antibodies against desmoglein 1 in endemic pemphigus foliaceus in Brazil [Warren & others] 343(1):23*; [Edelson] 343(1):60-e

Appelbaum, F.R.
Fludarabine compared with chlorambucil as primary therapy for chronic lymphocytic leukemia [Rai & others] 343(24):1750*; [Dighiero & Binet] 343(24):1799-e

April, R.S.
Clinical criteria to rule out cervical-spine injury [Krochmal & others] 343(18):1338-c

Aragón, T.
Risk of the hemolytic–uremic syndrome after antibiotic treatment of *Escherichia coli* O157:H7 infections [O'Ryan & others] 343(17):1271-c

Arendt, J.
Melatonin, circadian rhythms, and sleep [Arendt] 343(15):1114-e

Aricò, M.
Central diabetes insipidus in children and young adults [Maghnie & others] 343(14):998*
Pulmonary Langerhans'-cell histiocytosis [Brown & others] 343(22):1654-c

Arieff, A.I.
Hyponatremia [Arieff & others] 343(12):886-c

Arm, J.P.
MGH Case Records (Case 30-2000): A 25-year-old man with asthma, cardiac failure, diarrhea, and weakness of the right hand [Arm & Mark] 343(13):953-cpc, 343(21):1584-x

Armistead, N.
Racial disparities in access to renal transplantation — clinically appropriate or due to underuse or overuse? [Epstein & others] 343(21):1537-sa

Arnason, E.
The Icelandic Healthcare Database [Winickoff & others] 343(23):1734-c

Arseneault, R.
A comparison of inhaled fluticasone and oral prednisone for children with severe acute asthma [Schuh & others] 343(10):689*

Artiss, K.
Book Review of *The Human Side of Cancer: Living with Hope, Coping with Uncertainty* (Holland & Lewis) [Artiss] 343(18):1344-bkrev

Asai, M.
Intrathecal methylprednisolone for intractable postherpetic neuralgia [Kotani & others] 343(21):1514*; [Watson] 343(21):1563-e

Assefi, N.P.
Coronary heart disease in women [Stevenson & others] 343(25):1891-c

Atkinson, J.L.D.
Astrocytoma following the pyramidal tract [Spuler & Atkinson] 343(23):1702-icm

Atwood, J.E.
Constrictive pericarditis [Atwood & Osterberg] 343(2):106-icm

Audrezet, M.-P.
Atopy and a mutation in the interleukin-4 receptor gene [Dupre & others] 343(1):69-c

Auer, H.
Echinococcosis — an emerging disease in farmers [Deutz & others] 343(10):738-c

Auerbach, L.
High-dose chemotherapy plus hematopoietic stem-cell rescue for metastatic breast cancer [Tempfer & others] 343(6):439-c

Aufderheide, T.P.
Missed diagnoses of acute cardiac ischemia [Davidson & others] 343(20):1492-c

August, P.
The effect of balloon angioplasty on hypertension in atherosclerotic renal-artery stenosis [Tan & others] 343(6):438-c

Aulisio, M.P.
Will genetics revolutionize medicine? [Sotos & others] 343(20):1496-c

Ault, M.J.
Screening for colorectal cancer [Sherrick & others] 343(22):1651-c

Avila, P.
Acute chest syndrome in sickle cell disease [Avila & others] 343(18):1336-c

Ayanian, J.Z.
Racial disparities in access to renal transplantation — clinically appropriate or due to underuse or overuse? [Epstein & others] 343(21):1537-sa

Ayus, J.C.
Hyponatremia [Arieff & others] 343(12):886-c

Azlanzadeh, J.
Atovaquone and azithromycin for the treatment of babesiosis [Krause & others] 343(20):1454*

Azuri, J.
Liver damage due to alendronate [Halabe & others] 343(5):365-c

B

Bahceci, E.
Regression of metastatic renal-cell carcinoma after nonmyeloablative allogeneic peripheral-blood stem-cell transplantation [Childs & others] 343(11):750*; [Slavin] 343(11):802-e

Bailey, P.L.
Effects of intrathecal morphine on the ventilatory response to hypoxia [Bailey & others] 343(17):1228*

Bailey, R.C.
A study in rural Uganda of heterosexual transmission of human immunodeficiency virus [Bailey & others] 343(5):364-c

Bajador, E.
Nitrovasodilators, low-dose aspirin, other nonsteroidal antiinflammatory drugs, and the risk of upper gastrointestinal bleeding [Lanas & others] 343(12):834*

Bakris, G.L.
Hypertension and antihypertensive therapy as risk factors for type 2 diabetes mellitus [Bell & others] 343(8):580-c
Balart, L.
Peginterferon alfa-2a in patients with chronic hepatitis C and cirrhosis [Heathcote & others] 343(23):1673*; [Schafer & Sorrell] 343(23):1723-e
Balasubramaniam, V.
Systemic absorption of food dye in patients with sepsis [Maloney & others] 343(14):1047-c
Balducci, L.
Book Review of *Cancer in the Elderly* (Hunter & others) [Balducci] 343(4):306-bkrev
Balfe, D.M.
Comparison of colonoscopy and double-contrast barium enema [Glick & others] 343(23):1728-c
Ball, T.M.
Siblings, day-care attendance, and the risk of asthma and wheezing [Des Roches & others] 343(26):1967-c
Siblings, day-care attendance, and the risk of asthma and wheezing during childhood [Ball & others] 343(8):538*; [Christiansen] 343(8):574-e; [Des Roches & others] 343(26):1967-c
Ballatori, E.
Prevention of delayed emesis caused by chemotherapy [Copur & others] 343(12):888-c
Baltzan, M.
Low-dose inhaled corticosteroids and the prevention of death from asthma [Suissa & others] 343(5):332*, 343(26):1980-x
Bär, W.
Bradycardia [Mitlehner & others] 343(7):513-c
Barabas, A.P.
Ehlers–Danlos syndrome type IV [Barabas & others] 343(5):366-c
Barbaro, G.
Missed diagnoses of acute cardiac ischemia [Davidson & others] 343(20):1492-c
Barbera, S.J.
Use of automated external defibrillators by a U.S. airline [Page & others] 343(17):1210*; [Robertson] 343(17):1259-e
Barendse, G.A.M.
Spinal cord stimulation in patients with chronic reflex sympathetic dystrophy [Kemler & others] 343(9):618*; [Schwartzman] 343(9):654-e; [Claeys & others] 343(24):1811-c
Barker, J.H.
Successful hand transplantation — one-year follow-up [Jones & others] 343(7):468*; [Herndon] 343(7):503-e
Barnes, P.J.
Chronic obstructive pulmonary disease [Barnes] 343(4):269-ra; [Sethi & others] 343(26):1969-c
Barnes, R.B.
Effect of follicle-stimulating hormone on ovarian androgen production in a woman with isolated follicle-stimulating hormone deficiency [Barnes & others] 343(16):1197-c
Barnett, H.J.M.
Stroke in patients with asymptomatic internal-carotid-artery stenosis [Goldstein & others] 343(19):1420-c
Baron, J.A.
Prognosis of cancers associated with venous thromboembolism [Sørensen & others] 343(25):1846*
Baronciani, D.
Hepatic iron concentration and total body iron stores in thalassemia major [Angelucci & others] 343(5):327*, 343(23):1740-x; [Bonkovsky & others] 343(22):1656-c
Barozzi, P.
Bone marrow failure associated with human herpesvirus 8 infection after transplantation [Luppi & others] 343(19):1378*; [Moore] 343(19):1411-e
Barrett, A.J.
Regression of metastatic renal-cell carcinoma after nonmyeloablative allogeneic peripheral-blood stem-cell transplantation [Childs & others] 343(11):750*; [Slavin] 343(11):802-e
Bartlett, S.T.
Organs for transplantation [López-Navidad & others] 343(23):1730-c
Basoglu, C.
New treatment options for Bartter's syndrome [Kleta & others] 343(9):661-c
Bassan, M.
Coronary heart disease in women [Stevenson & others] 343(25):1891-c
Bathon, J.M.
A comparison of etanercept and methotrexate in patients with early rheumatoid arthritis [Bathon & others] 343(22):1586*; [Klippel] 343(22):1640-e
Baughman, K.L.
Fulminant myocarditis [Khairy & others] 343(4):298-c
Baumgartner, H.
Predictors of outcome in severe, asymptomatic aortic stenosis [Rosenhek & others] 343(9):611*; [Otto] 343(9):652-e
Baylin, S.B.
Inactivation of the DNA-repair gene *MGMT* and the clinical response of gliomas to alkylating agents [Esteller & others] 343(19):1350*, 343(23):1740-x; [Weinstein] 343(19):1408-e
Beattie-Palmer, L.
Use of trade names of drugs in abstracts from pain congresses [Bruera & others] 343(11):818-c
Beaver, S.K.
Treatment of acute myocardial infarction and 30-day mortality among women and men [Gan & others] 343(1):8*
Beck, R.W.
Intramuscular interferon beta-1a therapy initiated during a first demyelinating event in multiple sclerosis [Jacobs & others] 343(13):898*
Becker, K.M.
Transmission of Norwalk virus during a football game [Becker & others] 343(17):1223*
Beckwith, B.A.
C-reactive protein in the prediction of cardiovascular disease [Horowitz & others] 343(7):512-c
Bedford, A.
Pseudomembranous colitis [Marshall & Bedford] 343(8):555-icm
Begg, C.B.
Cancer, genes, and the environment [Spector & others] 343(20):1494-c
Beinder, E.
Prolongation of the QT interval and SIDS [Beinder & others] 343(25):1896-c
Belardinelli, R.
Exercise and coronary endothelial function [Georgiou & others] 343(2):147-c
Belhassen, B.
QT or not QT? [Viskin & others] 343(5):352-cps
Bell, C.
Sedation and analgesia for procedures in children [McClain & others] 343(4):302-c
Bell, D.S.H.
Hypertension and antihypertensive therapy as risk factors for type 2 diabetes mellitus [Bell & others] 343(8):580-c
Beller, G.A.
Noninvasive assessment of myocardial viability [Beller] 343(20):1488-e
Bellin, E.
Clinical investigators and the pharmaceutical industry [Newman & others] 343(7):510-c
Benayoun, S.
Low-dose inhaled corticosteroids and the prevention of death from asthma [Suissa & others] 343(5):332*, 343(26):1980-x

Benbassat, J.
Myelofibrosis with myeloid metaplasia [Guardiola & others] 343(9):659-c
Benner, A.
Genomic aberrations and survival in chronic lymphocytic leukemia [Döhner & others] 343(26):1910*
Bennett, C.L.
Clopidogrel and thrombotic thrombocytopenic purpura [Sallière & others] 343(16):1191-c
Bennett, W.M.
Review of *Marihuana and Medicine* [Nahas & others] 343(7): 514-c
Benowitz, N.L.
Adverse cardiovascular and central nervous system events associated with dietary supplements containing ephedra alkaloids [Haller & Benowitz] 343(25):1833*; [Fleming] 343(25): 1886-e
Benson, K.
Observational studies and randomized trials [Kunz & others] 343(16):1194-c
Bentz, M.
Genomic aberrations and survival in chronic lymphocytic leukemia [Döhner & others] 343(26):1910*
Bepler, G.
Screening for lung cancer [Patz & others] 343(22):1627-ra
Berga, S.L.
Book Review of *Menopause: Biology and Pathobiology* (Lobo & others) [Berga] 343(26):1976-bkrev
Bergeron, M.G.
Rapid detection of group B streptococci in pregnant women at delivery [Bergeron & others] 343(3):175*; [Schuchat] 343(3):209-e
Bergmann, S.R.
Use of right precordial leads during exercise testing [Bokhari & others] 343(13):968-c
Berkeley, A.
Conflict-of-interest policies for investigators in clinical trials [Lo & others] 343(22):1616-sa; [Drazen & Koski] 343(22): 1643-e; [Martin & Kasper] 343(22):1646-sb
Berkovitch, M.
Fetal effects of metoclopramide therapy for nausea and vomiting of pregnancy [Berkovitch & others] 343(6):445-c
Berkus, M.D.
A comparison of glyburide and insulin in women with gestational diabetes mellitus [Langer & others] 343(16):1134*; [Greene] 343(16):1178-e
Berl, T.
Hyponatremia [Arieff & others] 343(12):886-c
Berlangieri, S.U.
Metabolic staging of lung cancer [Berlangieri & Scott] 343(4): 290-e
Bernardi, F.
Polymorphisms in the factor VII gene and the risk of myocardial infarction in patients with severe coronary artery disease [Girelli & others] 343(11):774*
Bernaschek, G.
Inhibition of megakaryopoiesis by Kell-related antibodies [Wagner & others] 343(1):72-c
Bernasconi, S.
Central diabetes insipidus in children and young adults [Maghnie & others] 343(14):998*
Bernier, M.
Rapid detection of group B streptococci in pregnant women at delivery [Bergeron & others] 343(3):175*; [Schuchat] 343(3):209-e
Berti, M.R.
A molecular link between the sudden infant death syndrome and the long-QT syndrome [Schwartz & others] 343(4): 262-br; [Beinder & others] 343(25):1896-c
Bertrand, J.C.
Methemoglobinemia due to riluzole [Viallon & others] 343(9): 665-c
Berwick, D.M.
The Institute of Medicine report on medical errors [Richardson & others] 343(9):663-c
Bhattacharya, S.
In treating infertility, are multiple pregnancies unavoidable? [Bhattacharya & Templeton] 343(1):58-e
Biaggioni, I.
Munchausen's syndrome presenting as baroreflex failure [Tellioglu & others] 343(8):581-c
The neuropathic postural tachycardia syndrome [Jacob & others] 343(14):1008*
Bialonczyk, C.
High plasma levels of factor VIII and the risk of recurrent venous thromboembolism [Kyrle & others] 343(7):457*; [Hari & others] 343(26):1968-c
Bigelow, G.E.
A comparison of levomethadyl acetate, buprenorphine, and methadone for opioid dependence [Johnson & others] 343(18):1290*; [O'Connor] 343(18):1332-e
Bihari, D.
Book Review of *Septic Shock* (Dhainaut & others) [Standen & Bihari] 343(6):447-bkrev
Bilbao, J.R.
Excess iron storage in patients with type 2 diabetes unrelated to primary hemochromatosis [de Nanclares & others] 343(12): 891-c
Bilotta, F.
Nefopam for severe hiccups [Bilotta & Rosa] 343(26): 1973-c
Binder, D.S.
Sedation and analgesia for procedures in children [McClain & others] 343(4):302-c
Binder, T.
Predictors of outcome in severe, asymptomatic aortic stenosis [Rosenhek & others] 343(9):611*; [Otto] 343(9):652-e
Binet, J.-L.
When and how to treat chronic lymphocytic leukemia [Dighiero & Binet] 343(24):1799-e
Bircher, N.
Cardiopulmonary resuscitation by chest compression alone [Groh & others] 343(11):815-c
Birenbaum, A.
Patients' rights bills and other futile gestures [Woll & others] 343(17):1267-c
Birk, J.W.
Comparison of colonoscopy and double-contrast barium enema [Glick & others] 343(23):1728-c
Biros, M.H.
Who is at low risk after head or neck trauma? [Marx & Biros] 343(2):138-e
Bisgard, J.C.
The Institute of Medicine report on medical errors [Richardson & others] 343(9):663-c
Blachar, A.
Hepatic hemangioma [Federle & others] 343(5):368-c
Black, B.
The neuropathic postural tachycardia syndrome [Jacob & others] 343(14):1008*
Blanc, P.D.
Elevated liver enzymes in asymptomatic patients [Blanc & others] 343(9):662-c
Blanke, C.
Irinotecan plus fluorouracil and leucovorin for metastatic colorectal cancer [Saltz & others] 343(13):905*; [Mayer] 343(13): 963-e
Blaudeau, E.
Indications for computed tomography in patients with minor head injury [Haydel & others] 343(2):100*; [Marx & Biros] 343(2):138-e; [Stein & others] 343(21):1570-c
Block, G.D.
Will genetics revolutionize medicine? [Sotos & others] 343(20): 1496-c

Bloise, R.
A molecular link between the sudden infant death syndrome and the long-QT syndrome [Schwartz & others] 343(4): 262-br; [Beinder & others] 343(25):1896-c
Blood, D.K.
Use of right precordial leads during exercise testing [Bokhari & others] 343(13):968-c
Blot, W.J.
Caffeine intake and the risk of first-trimester spontaneous abortion [Cnattingius & others] 343(25):1839*
Blute, R.D., Jr.
MGH Case Records (Case 31-2000): A 32-year-old man with a lesion of the urinary bladder [Blute & Oliva] 343(15): 1105-cpc
Bodenheimer, T.
Clinical investigators and the pharmaceutical industry [Newman & others] 343(7):510-c
Boelhouwer, R.U.
A comparison of suture repair with mesh repair for incisional hernia [Luijendijk & others] 343(6):392*
Bogousslavsky, J.
Treatment of acute ischemic stroke [Brott & Bogousslavsky] 343(10):710-ra
Bohadana, A.
Nicotine patches for aphthous ulcers due to Behçet's syndrome [Scheid & others] 343(24):1816-c
Bohnen, D.
Transmission of hepatitis A virus infection despite vaccination [Flehmig & others] 343(4):301-c
Bohrer, R.A.
The pharmaceutical industry — to whom is it accountable? [Holmer & others] 343(19):1415-c
Bokhari, S.
Use of right precordial leads during exercise testing [Bokhari & others] 343(13):968-c
Boltwood, C.M., Jr.
A life-threatening coronary-artery stenosis [Boltwood & Spitze] 343(6):403-icm
Bombardier, C.
Comparison of upper gastrointestinal toxicity of rofecoxib and naproxen in patients with rheumatoid arthritis [Bombardier & others] 343(21):1520*
Bonaïti-Pellié, C.
Familial forms of thyroid dysgenesis among infants with congenital hypothyroidism [Castanet & others] 343(6):441-c
Bond, J.H.
The effect of fecal occult-blood screening on the incidence of colorectal cancer [Mandel & others] 343(22):1603*; [Woolf] 343(22):1641-e
Use of colonoscopy to screen asymptomatic adults for colorectal cancer [Lieberman & others] 343(3):162*, 343(16): 1204-x; [Podolsky] 343(3):207-e; [Sherrick & others] 343(22):1651-c
Bond, M.G.
Arterial abnormalities in the offspring of patients with premature myocardial infarction [Gaeta & others] 343(12):840*
Bonkovsky, H.L.
Hepatic iron concentration and total body iron stores in thalassemia major [Bonkovsky & others] 343(22):1656-c
Bonomo, R.A.
Effect of antibiotic therapy on the density of vancomycin-resistant enterococci in the stool of colonized patients [Donskey & others] 343(26):1925*; [Wenzel & Edmond] 343(26): 1961-e
Bonow, R.O.
The use of contrast-enhanced magnetic resonance imaging to identify reversible myocardial dysfunction [Kim & others] 343(20):1445*; [Beller] 343(20):1488-e
Bookheimer, S.Y.
Patterns of brain activation in people at risk for Alzheimer's disease [Bookheimer & others] 343(7):450*; [Skoog] 343(7): 502-e
Bornstein, S.R.
Adrenomedullary dysplasia and hypofunction in patients with classic 21-hydroxylase deficiency [Merke & others] 343(19): 1362*
Borst, C.G.
Book Review of *What a Blessing She Had Chloroform: The Medical and Social Response to the Pain of Childbirth from 1800 to the Present* (Caton) [Borst] 343(17):1276-bkrev
Boscherini, B.
Central diabetes insipidus in children and young adults [Maghnie & others] 343(14):998*
Boschung, U.
Book Review of *Inner Hygiene: Constipation and the Pursuit of Health in Modern Society* (Whorton) [Boschung] 343(11): 820-bkrev
Bostwick, J.M.
Patients with acute chest pain [Ahmed & others] 343(8):584-c
Bouchard, C.
Inhibition of food intake by inhibitors of fatty acid synthase [Bouchard] 343(25):1888-cibr
Bourge, R.C.
Intravenous nesiritide, a natriuretic peptide, in the treatment of decompensated congestive heart failure [Colucci & others] 343(4):246*, 343(12):896-x, 343(20):1504-x
Boyne, M.
Case 3-2000 [Boyne] 343(1):70-c
Bozzo, M.
Mutations in coagulation factors in women with unexplained late fetal loss [Martinelli & others] 343(14):1015*
Braaksma, M.M.J.
A comparison of suture repair with mesh repair for incisional hernia [Luijendijk & others] 343(6):392*
Brancatelli, G.
Hepatic hemangioma [Federle & others] 343(5):368-c
Brancati, F.L.
Hypertension and antihypertensive therapy as risk factors for type 2 diabetes mellitus [Bell & others] 343(8):580-c
Brandes, R.W.
Entrainment of free-running circadian rhythms by melatonin in blind people [Sack & others] 343(15):1070*; [Arendt] 343(15):1114-e
Brass, L.M.
Phenylpropanolamine and the risk of hemorrhagic stroke [Kernan & others] 343(25):1826*; [Fleming] 343(25):1886-e
Brassard, P.
Atovaquone and azithromycin for the treatment of babesiosis [Krause & others] 343(20):1454*
Braun, S.
Bone marrow metastases in breast cancer [Diaz-Cano & others] 343(8):577-c
Braunstein, G.D.
Transdermal testosterone treatment in women with impaired sexual function after oophorectomy [Shifren & others] 343(10):682*; [Guzick & Hoeger] 343(10):730-e
Breedlove, S.M.
Book Review of *Sexing the Body: Gender Politics and the Construction of Sexuality* (Fausto-Sterling) [Breedlove] 343(9): 668-bkrev
Breedveld, F.C.
Infliximab and methotrexate in the treatment of rheumatoid arthritis [Lipsky & others] 343(22):1594*; [Klippel] 343(22): 1640-e
Breen, E.M.
MGH Case Records (Case 28-2000): A 34-year-old man with ulcerative colitis and a large perirectal mass [Breen & Misdraji] 343(11):794-cpc
Breidenbach, W.C.
Successful hand transplantation — one-year follow-up [Jones & others] 343(7):468*; [Herndon] 343(7):503-e
Breiman, R.F.
Smoking and pneumococcal disease [Fleming & others] 343(3):219-c

Breitbart, W.
Physician-assisted suicide and euthanasia [Rasmussen & others] 343(2):150-c
Brennan, T.A.
The Institute of Medicine report on medical errors [Richardson & others] 343(9):663-c
Breton, G.
Herpes zoster [Carver & others] 343(3):221-c
Brett, A.S.
Pravastatin therapy and the risk of stroke [Brett & others] 343(25):1894-c
Brewer, M.J.
Patients' rights bills and other futile gestures [Woll & others] 343(17):1267-c
Bricaire, F.
Herpes zoster [Carver & others] 343(3):221-c
Bricker, J.T.
Absence of cardiac toxicity of zidovudine in infants [Lipshultz & others] 343(11):759*; [Mofenson] 343(11):803-c
Brill-Edwards, P.
Safety of withholding heparin in pregnant women with a history of venous thromboembolism [Brill-Edwards & others] 343(20):1439*
Brittenham, G.M.
Hepatic iron concentration and total body iron stores in thalassemia major [Angelucci & others] 343(5):327*, 343(23):1740-x; [Bonkovsky & others] 343(22):1656-c
Broderick, J.P.
Phenylpropanolamine and the risk of hemorrhagic stroke [Kernan & others] 343(25):1826*; [Fleming] 343(25):1886-e
Brodie, S.J.
Mucosal shedding of human herpesvirus 8 in men [Pauk & others] 343(19):1369*; [Moore] 343(19):1411-e
Brodowicz, T.
High-dose chemotherapy plus hematopoietic stem-cell rescue for metastatic breast cancer [Tempfer & others] 343(6):439-c
Brody, B.A.
A national survey of policies on disclosure of conflicts of interest in biomedical research [McCrary & others] 343(22):1621-sa; [Drazen & Koski] 343(22):1643-e; [Martin & Kasper] 343(22):1646-sb
Bromfield, E.B.
MGH Case Records (Case 24-2000): A 23-year-old man with seizures and a lesion in the left temporal lobe [Bromfield & Vonsattel] 343(6):420-cpc
Brooker, J.Z.
Clopidogrel and thrombotic thrombocytopenic purpura [Sallière & others] 343(16):1191-c
Brooks, B.J.
A randomized trial of postoperative adjuvant therapy in patients with completely resected stage II or IIIA non–small-cell lung cancer [Keller & others] 343(17):1217*; [Carney & Hansen] 343(17):1261-e
Brophy, M.T.
Pulmonary Langerhans'-cell histiocytosis [Brown & others] 343(22):1654-c
Brosnihan, K.B.
Effects of estrogen replacement on the progression of coronary-artery atherosclerosis [Herrington & others] 343(8):522*; [Nabel] 343(8):572-e; [Stevenson & others] 343(25):1891-c
Brott, T.
Phenylpropanolamine and the risk of hemorrhagic stroke [Kernan & others] 343(25):1826*; [Fleming] 343(25):1886-e
Treatment of acute ischemic stroke [Brott & Bogousslavsky] 343(10):710-ra
Brouwers, F.M.
Sleep-disordered breathing and hypertension [Pankow & others] 343(13):966-c
Brower, R.G.
Ventilation with lower tidal volumes as compared with traditional tidal volumes for acute lung injury [Laffey & others] 343(11):812-c
Brown, R.E.
Pulmonary Langerhans'-cell histiocytosis [Brown & others] 343(22):1654-c
Brownscheidle, C.M.
Intramuscular interferon beta-1a therapy initiated during a first demyelinating event in multiple sclerosis [Jacobs & others] 343(13):898*
Bruera, E.
Use of trade names of drugs in abstracts from pain congresses [Bruera & others] 343(11):818-c
Bruijninckx, C.M.A.
A comparison of suture repair with mesh repair for incisional hernia [Luijendijk & others] 343(6):392*
Bruix, J.
Book Review of *Liver Disease: Diagnosis and Management* (Bacon & DiBisceglie) [Bruix] 343(2):155-bkrev
Brunda, M.J.
Peginterferon alfa-2a in patients with chronic hepatitis C [Zeuzem & others] 343(23):1666*; [Schafer & Sorrell] 343(23):1723-e
Bruns, D.E.
Hyponatremia [Arieff & others] 343(12):886-c
Buchthal, S.D.
Chest pain and normal coronary arteries [Maseri & others] 343(7):511-c
Buckley, R.H.
Primary immunodeficiency diseases due to defects in lymphocytes [Buckley] 343(18):1313-ra
Bulaj, Z.J.
Disease-related conditions in relatives of patients with hemochromatosis [Bulaj & others] 343(21):1529*
Bullinger, L.
Genomic aberrations and survival in chronic lymphocytic leukemia [Döhner & others] 343(26):1910*
Burdick, J.S.
Treatment of Ménétrier's disease with a monoclonal antibody against the epidermal growth factor receptor [Burdick & others] 343(23):1697-br
Burgos-Vargas, R.
Comparison of upper gastrointestinal toxicity of rofecoxib and naproxen in patients with rheumatoid arthritis [Bombardier & others] 343(21):1520*
Buring, J.E.
C-reactive protein in the prediction of cardiovascular disease [Horowitz & others] 343(7):512-c
Women in clinical trials — a portfolio for success [Buring] 343(7):505-e
Burke, G.
Atovaquone and azithromycin for the treatment of babesiosis [Krause & others] 343(20):1454*
Burki, R.E.
Transdermal testosterone treatment in women with impaired sexual function after oophorectomy [Shifren & others] 343(10):682*; [Guzick & Hoeger] 343(10):730-e
Burrows, R.
Safety of withholding heparin in pregnant women with a history of venous thromboembolism [Brill-Edwards & others] 343(20):1439*
Burstein, H.J.
Primary care for survivors of breast cancer [Burstein & Winer] 343(15):1086-ra
Burton, P.B.J.
Caspase 3 and p27 as predictors of invasive bladder cancer [Burton & others] 343(19):1418-c
Bush, G.W.
The Republican and Democratic candidates speak on health care [Drazen & others] 343(16):1184-sb
Buster, J.E.
Transdermal testosterone treatment in women with impaired

sexual function after oophorectomy [Shifren & others] 343(10):682*; [Guzick & Hoeger] 343(10):730-e

Butler, J.C.
Smoking and pneumococcal disease [Fleming & others] 343(3):219-c

Butte, A.J.
Severe hypothyroidism caused by type 3 iodothyronine deiodinase in infantile hemangiomas [Huang & others] 343(3): 185-br

Buxton, A.E.
Electrophysiologic testing to identify patients at risk for sudden death [Meissner & others] 343(24):1813-c

Byers, P.H.
Ehlers–Danlos syndrome type IV [Barabas & others] 343(5): 366-c

Byrd, B.
Liver disease in patients with hereditary hemorrhagic telangiectasia [Garcia-Tsao & others] 343(13):931*

C

Caballero, F.
Organs for transplantation [López-Navidad & others] 343(23): 1730-c

Cai, B.
Low-dose inhaled corticosteroids and the prevention of death from asthma [Suissa & others] 343(5):332*, 343(26): 1980-x

Caletti, G.C.
Treatment of type II gastric carcinoid tumors with somatostatin analogues [Tomassetti & others] 343(8):551-br

Calkins, H.
Premature ventricular depolarizations during exercise [Calkins] 343(12):879-e

Callahan, D.
Death and the research imperative [Gardner & others] 343(3): 223-c

Cameron, J.R.
Medicine and religion [Koenig & others] 343(18):1339-c

Campion, E.W.
Tracking the peer-review process [Campion & others] 343(20): 1485-e

Canny, G.
A comparison of inhaled fluticasone and oral prednisone for children with severe acute asthma [Schuh & others] 343(10): 689*

Canto, J.G.
The volume of primary angioplasty procedures and survival after acute myocardial infarction [Zahn & others] 343(14):1045-c

Caramelli, K.E.
Transdermal testosterone treatment in women with impaired sexual function after oophorectomy [Shifren & others] 343(10):682*; [Guzick & Hoeger] 343(10):730-e

Carlson, D.
Racial disparities in access to renal transplantation — clinically appropriate or due to underuse or overuse? [Epstein & others] 343(21):1537-sa

Carney, D.N.
Non–small-cell lung cancer — stalemate or progress? [Carney & Hansen] 343(17):1261-e

Carpenter, C.L.
MGH Case Records (Case 40-2000): A 38-year-old woman with gastric adenocarcinoma [Carpenter & Patalas] 343(26): 1951-cpc

Carreño, S.
Nitrovasodilators, low-dose aspirin, other nonsteroidal antiinflammatory drugs, and the risk of upper gastrointestinal bleeding [Lanas & others] 343(12):834*

Carver, A.
Herpes zoster [Carver & others] 343(3):221-c

Caslake, M.J.
Lipoprotein-associated phospholipase A_2 as an independent predictor of coronary heart disease [Packard & others] 343(16): 1148*; [Rader] 343(16):1179-e

Casson, P.R.
Transdermal testosterone treatment in women with impaired sexual function after oophorectomy [Shifren & others] 343(10):682*; [Guzick & Hoeger] 343(10):730-e

Cassoux, N.
Blindness in a vegan [Finkel & others] 343(8):585-c

Castanet, M.
Familial forms of thyroid dysgenesis among infants with congenital hypothyroidism [Castanet & others] 343(6):441-c

Castaño, L.
Excess iron storage in patients with type 2 diabetes unrelated to primary hemochromatosis [de Nanclares & others] 343(12): 891-c

Castro, D.
Medicine and religion [Koenig & others] 343(18):1339-c

Castro-Rodriguez, J.A.
Siblings, day-care attendance, and the risk of asthma and wheezing during childhood [Ball & others] 343(8):538*; [Christiansen] 343(8):574-e; [Des Roches & others] 343(26): 1967-c

Cates, W., Jr.
The ethics of research in developing countries [Gray & others] 343(5):361-c

Caumes, E.
Herpes zoster [Carver & others] 343(3):221-c

Cecka, J.M.
Twelve years' experience with national sharing of HLA-matched cadaveric kidneys for transplantation [Takemoto & others] 343(15):1078*

Celum, C.
Mucosal shedding of human herpesvirus 8 in men [Pauk & others] 343(19):1369*; [Moore] 343(19):1411-e

Cerroni, L.
Tinea incognito [Cerroni & others] 343(20):1499-c

Cetin, I.
Mutations in coagulation factors in women with unexplained late fetal loss [Martinelli & others] 343(14):1015*

Cetron, M.
Increasing prevalence in the United States of multidrug-resistant *Streptococcus pneumoniae* [Whitney & others] 343(26): 1917*; [Wenzel & Edmond] 343(26):1961-e

Chadee, D.D.
Malaria in a Trinidadian man [Kulwichit & others] 343(14): 1046-c

Chae, C.U.
Triggering of sudden death from cardiac causes by vigorous exertion [Albert & others] 343(19):1355*; [Maron] 343(19): 1409-e

Chafetz, M.E.
Book Review of *Drinking Occasions: Comparative Perspectives on Alcohol and Culture* (Heath) [Chafetz] 343(23): 1738-bkrev

Chambers, D.A.
Book Review of *A Passion for DNA: Genes, Genomes, and Society* (Watson) [Chambers] 343(5):370-bkrev

CHAMPS Study Group
Intramuscular interferon beta-1a therapy initiated during a first demyelinating event in multiple sclerosis [Jacobs & others] 343(13):898*

Chan, A.C.W.
Effect of intravenous omeprazole on recurrent bleeding after endoscopic treatment of bleeding peptic ulcers [Lau & others] 343(5):310*; [Libby] 343(5):358-e

Chan, F.K.L.
Effect of intravenous omeprazole on recurrent bleeding after endoscopic treatment of bleeding peptic ulcers [Lau & others] 343(5):310*; [Libby] 343(5):358-e

Chan, K.W.
Efficacy of mycophenolate mofetil in patients with diffuse pro-

liferative lupus nephritis [Chan & others] 343(16):1156*; [Falk] 343(16):1182-c

Chan, L.
Treatment of acute myocardial infarction and 30-day mortality among women and men [Gan & others] 343(1):8*

Chan, T.K.
Genetic and clinical features of hemoglobin H disease in Chinese patients [Chen & others] 343(8):544*

Chan, T.M.
Efficacy of mycophenolate mofetil in patients with diffuse proliferative lupus nephritis [Chan & others] 343(16):1156*; [Falk] 343(16):1182-c

Chan, V.
Genetic and clinical features of hemoglobin H disease in Chinese patients [Chen & others] 343(8):544*

Chang, Y.
Kaposi's sarcoma [Washenik & others] 343(8):581-c

Chan-Tack, K.M.
Aortic dissection presenting as bilateral testicular pain [Chan-Tack] 343(16):1199-c

Charo, R.A.
Book Review of *Is the Fetus a Person? A Comparison of Policies across the Fifty States* (Schroedel) [Charo] 343(23): 1737-bkrev

Chatila, T.
Atopy and a mutation in the interleukin-4 receptor gene [Dupre & others] 343(1):69-c

Chauhan, M.S.
Will genetics revolutionize medicine? [Sotos & others] 343(20): 1496-c

Chea-Woo, E.
Racecadotril in the treatment of acute watery diarrhea in children [Salazar-Lindo & others] 343(7):463*

Chejfec, G.
Use of colonoscopy to screen asymptomatic adults for colorectal cancer [Lieberman & others] 343(3):162*, 343(16): 1204-x; [Podolsky] 343(3):207-e; [Sherrick & others] 343(22):1651-c

Chemiti, G.K.P.
High plasma levels of factor VIII and the risk of recurrent venous thromboembolism [Hari & others] 343(26):1968-c

Chen, E.-L.
The use of contrast-enhanced magnetic resonance imaging to identify reversible myocardial dysfunction [Kim & others] 343(20):1445*; [Beller] 343(20):1488-e

Chen, F.E.
Genetic and clinical features of hemoglobin H disease in Chinese patients [Chen & others] 343(8):544*

Chen, J.-K.
Reconstruction of damaged corneas by transplantation of autologous limbal epithelial cells [Tsai & others] 343(2):86*; [Schwab & Isseroff] 343(2):136-e

Cheng, J.Q.
Treatment of Ménétrier's disease with a monoclonal antibody against the epidermal growth factor receptor [Burdick & others] 343(23):1697-br

Cherney, D.Z.I.
Hypernatremia [Halperin & others] 343(11):817-c

Chernoff, A.
Regression of metastatic renal-cell carcinoma after nonmyeloablative allogeneic peripheral-blood stem-cell transplantation [Childs & others] 343(11):750*; [Slavin] 343(11): 802-e

Cheson, B.D.
Fludarabine compared with chlorambucil as primary therapy for chronic lymphocytic leukemia [Rai & others] 343(24): 1750*; [Dighiero & Binet] 343(24):1799-e

Cheung, A.M.
Enrollment of women in cardiovascular clinical trials [Meinert & others] 343(26):1972-c

Cheung, B.M.Y.
Genetic and clinical features of hemoglobin H disease in Chinese patients [Chen & others] 343(8):544*

Cheung, R.T.F.
Clopidogrel and thrombotic thrombocytopenic purpura [Sallière & others] 343(16):1191-c

The Childhood Asthma Management Program Research Group
Long-term effects of budesonide or nedocromil in children with asthma [The Childhood Asthma Management Program Research Group] 343(15):1054*; [Wohl & Majzoub] 343(15): 1113-e

Childs, R.
Regression of metastatic renal-cell carcinoma after nonmyeloablative allogeneic peripheral-blood stem-cell transplantation [Childs & others] 343(11):750*; [Slavin] 343(11):802-e

Chiu, V.
Fortification of foods with folic acid [Lawrence & others] 343(13):970-c

Chlebowski, R.T.
Reducing the risk of breast cancer [Chlebowski] 343(3):191-ra

Choe, W.
Mediastinal abnormalities in systemic sclerosis [Choe & Mehlman] 343(24):1771-icm

Chow, W.-H.
Obesity, hypertension, and the risk of kidney cancer in men [Chow & others] 343(18):1305*

Chowdhry, T.K.
Effect of antibiotic therapy on the density of vancomycin-resistant enterococci in the stool of colonized patients [Donskey & others] 343(26):1925*; [Wenzel & Edmond] 343(26): 1961-e

Christ, G.
Predictors of outcome in severe, asymptomatic aortic stenosis [Rosenhek & others] 343(9):611*; [Otto] 343(9):652-e

Christiansen, S.C.
Day care, siblings, and asthma — please, sneeze on my child [Christiansen] 343(8):574-e

Christianson, D.
Atovaquone and azithromycin for the treatment of babesiosis [Krause & others] 343(20):1454*

Chrousos, G.P.
Adrenomedullary dysplasia and hypofunction in patients with classic 21-hydroxylase deficiency [Merke & others] 343(19): 1362*

Chung, E.
Treatment of Ménétrier's disease with a monoclonal antibody against the epidermal growth factor receptor [Burdick & others] 343(23):1697-br

Chung, S.C.S.
Effect of intravenous omeprazole on recurrent bleeding after endoscopic treatment of bleeding peptic ulcers [Lau & others] 343(5):310*; [Libby] 343(5):358-e

Church, T.R.
The effect of fecal occult-blood screening on the incidence of colorectal cancer [Mandel & others] 343(22):1603*; [Woolf] 343(22):1641-e

Chutuape, M.A.
A comparison of levomethadyl acetate, buprenorphine, and methadone for opioid dependence [Johnson & others] 343(18):1290*; [O'Connor] 343(18):1332-e

Cieslak, P.R.
Increasing prevalence in the United States of multidrug-resistant *Streptococcus pneumoniae* [Whitney & others] 343(26): 1917*; [Wenzel & Edmond] 343(26):1961-e

Claeys, L.G.Y.
Reflex sympathetic dystrophy [Claeys & others] 343(24): 1811-c

Clarfield, A.M.
Book Review of *Concepts of Alzheimer Disease: Biological, Clin-*

ical, and Cultural Perspectives (Whitehouse & others) [Clarfield] 343(13):975-bkrev
Clark, L.L.
Outcomes of rapid defibrillation by security officers after cardiac arrest in casinos [Valenzuela & others] 343(17):1206*; [Robertson] 343(17):1259-e
Clark-Loeser, L.
Kaposi's sarcoma [Washenik & others] 343(8):581-c
Clausson, B.
Caffeine intake and the risk of first-trimester spontaneous abortion [Cnattingius & others] 343(25):1839*
Cleary, P.D.
Racial disparities in access to renal transplantation — clinically appropriate or due to underuse or overuse? [Epstein & others] 343(21):1537-sa
Clements, G.B.
Trial of a supplemental dose of four poliovirus vaccines [Sutter & others] 343(11):767*; [John] 343(11):806-e
Clionsky, M.
Effect of eliminating compensation for pain and suffering on the outcome of insurance claims [Freeman & others] 343(15):1118-c
Clyman, R.I.
Ibuprofen and patent ductus arteriosus [Clyman] 343(10):728-e
Cnattingius, S.
Caffeine intake and the risk of first-trimester spontaneous abortion [Cnattingius & others] 343(25):1839*
Coates, T.J.
The ethics of research in developing countries [Gray & others] 343(5):361-c
Coffey, R.J.
Treatment of Ménétrier's disease with a monoclonal antibody against the epidermal growth factor receptor [Burdick & others] 343(23):1697-br
Cohen, A.
Central diabetes insipidus in children and young adults [Maghnie & others] 343(14):998*
Cohen, D.
Dr. Jack Kevorkian and cases of euthanasia in Oakland County, Michigan, 1990–1998 [Roscoe & others] 343(23):1735-c
Cohen, J.I.
Epstein–Barr virus infection [Cohen] 343(7):481-ra
Cohen, J.J.
Nonaccredited medical education in the United States [Angelakos & others] 343(15):1120-c
Cohen, M.S.
Patterns of brain activation in people at risk for Alzheimer's disease [Bookheimer & others] 343(7):450*; [Skoog] 343(7):502-e
Cohen, S.N.
Stroke in patients with asymptomatic internal-carotid-artery stenosis [Goldstein & others] 343(19):1420-c
Cohen, T.
Noninvasive diagnosis of fetal anemia by Doppler ultrasonography [Nagey & others] 343(1):66-c
Colan, S.D.
Absence of cardiac toxicity of zidovudine in infants [Lipshultz & others] 343(11):759*; [Mofenson] 343(11):803-e
Colditz, G.A.
Trends in the incidence of coronary heart disease and changes in diet and lifestyle in women [Hu & others] 343(8):530*; [Nabel] 343(8):572-e; [Stevenson & others] 343(25):1891-c
Cole, F.S.
Extremely preterm birth — defining the limits of hope [Cole] 343(6):429-e
Collins, P.
Coronary heart disease in women [Stevenson & others] 343(25):1891-c
Colquhoun, D.M.
Pravastatin therapy and the risk of stroke [White & others] 343(5):317*; [Brett & others] 343(25):1894-c
Colucci, W.S.
Intravenous nesiritide, a natriuretic peptide, in the treatment of decompensated congestive heart failure [Colucci & others] 343(4):246*, 343(12):896-x, 343(20):1504-x
Comeau, A.M.
A trial of shortened zidovudine regimens to prevent mother-to-child transmission of human immunodeficiency virus type 1 [Lallemant & others] 343(14):982*; [Peckham & Newell] 343(14):1036-e
Concato, J.
Observational studies and randomized trials [Kunz & others] 343(16):1194-c
Confavreux, C.
Relapses and progression of disability in multiple sclerosis [Confavreux & others] 343(20):1430*; [McDonald] 343(20):1486-e
Connolly, P.A.
Transmission of *Histoplasma capsulatum* by organ transplantation [Limaye & others] 343(16):1163-br
Connolly, S.J.
Effects of physiologic pacing versus ventricular pacing [Harthorne & others] 343(19):1417-c
Connors, J.M.
Clopidogrel and thrombotic thrombocytopenic purpura [Sallière & others] 343(16):1191-c
Conraads, V.
Fulminant myocarditis [Khairy & others] 343(4):298-c
Conrad, A.R.
Fulminant myocarditis [Khairy & others] 343(4):298-c
Contentin, N.
Regression of metastatic renal-cell carcinoma after nonmyeloablative allogeneic peripheral-blood stem-cell transplantation [Childs & others] 343(11):750*; [Slavin] 343(11):802-e
Conti, R.M.
Racial disparities in access to renal transplantation — clinically appropriate or due to underuse or overuse? [Epstein & others] 343(21):1537-sa
Conway, D.L.
A comparison of glyburide and insulin in women with gestational diabetes mellitus [Langer & others] 343(16):1134*; [Greene] 343(16):1178-e
Cooke, C.G.
Boerhaave's syndrome [Gopalan & Cooke] 343(3):190-icm
Cooksley, W.G.E.
Peginterferon alfa-2a in patients with chronic hepatitis C and cirrhosis [Heathcote & others] 343(23):1673*; [Schafer & Sorrell] 343(23):1723-e
Cookson, B.T.
Transmission of *Histoplasma capsulatum* by organ transplantation [Limaye & others] 343(16):1163-br
Cooney, J.
Lipoprotein-associated phospholipase A_2 as an independent predictor of coronary heart disease [Packard & others] 343(16):1148*; [Rader] 343(16):1179-e
Copur, M.S.
Prevention of delayed emesis caused by chemotherapy [Copur & others] 343(12):888-c
Corbishly, C.M.
Caspase 3 and p27 as predictors of invasive bladder cancer [Burton & others] 343(19):1418-c
Corey, L.
Mucosal shedding of human herpesvirus 8 in men [Pauk & others] 343(19):1369*; [Moore] 343(19):1411-e
Corey, M.
A comparison of inhaled fluticasone and oral prednisone for children with severe acute asthma [Schuh & others] 343(10):689*

Corinaldesi, R.
Treatment of type II gastric carcinoid tumors with somatostatin analogues [Tomassetti & others] 343(8):551-br
Corrocher, R.
Polymorphisms in the factor VII gene and the risk of myocardial infarction in patients with severe coronary artery disease [Girelli & others] 343(11):774*
Cosi, G.
Central diabetes insipidus in children and young adults [Maghnie & others] 343(14):998*
Costa, F.
The neuropathic postural tachycardia syndrome [Jacob & others] 343(14):1008*
Costeloe, K.
Neurologic and developmental disability after extremely preterm birth [Wood & others] 343(6):378*; [Cole] 343(6):429-c
Couch, R.B.
Prevention and treatment of influenza [Couch] 343(24):1778-ra
Courbon, D.
Long-term outcome in asymptomatic men with exercise-induced premature ventricular depolarizations [Jouven & others] 343(12):826*; [Calkins] 343(12):879-c
Coursac, I.
Fine particulate air pollution and mortality in 20 U.S. cities, 1987–1994 [Samet & others] 343(24):1742*; [Ware] 343(24):1798-c
Couture, G.
Safety of withholding heparin in pregnant women with a history of venous thromboembolism [Brill-Edwards & others] 343(20):1439*
Cox, J.V.
Irinotecan plus fluorouracil and leucovorin for metastatic colorectal cancer [Saltz & others] 343(13):905*; [Mayer] 343(13):963-c
Crausman, R.S.
Book Review of *Acute Emergencies and Critical Care of the Geriatric Patient* (Yoshikawa & Norman) [Crausman] 343(25):1900-bkrev
Craven, D.E.
Smoking and pneumococcal disease [Fleming & others] 343(3):219-c
Crouch, D.J.
Effects of intrathecal morphine on the ventilatory response to hypoxia [Bailey & others] 343(17):1228*
Crowley, J.J.
Observational studies and randomized trials [Kunz & others] 343(16):1194-c
Cullinan, P.
Effect of lung-volume–reduction surgery in patients with severe emphysema [Geddes & others] 343(4):239*
Cunningham, G.
Book Review of *Engineering the Human Germline: An Exploration of the Science and Ethics of Altering the Genes We Pass to Our Children* (Stock & Campbell) [Cunningham] 343(19):1425-bkrev
Cuomo, S.
Arterial abnormalities in the offspring of patients with premature myocardial infarction [Gaeta & others] 343(12):840*
Curfman, G.D.
Tracking the peer-review process [Campion & others] 343(20):1485-c
Curriero, F.C.
Fine particulate air pollution and mortality in 20 U.S. cities, 1987–1994 [Samet & others] 343(24):1742*; [Ware] 343(24):1798-c
Czernichow, P.
Familial forms of thyroid dysgenesis among infants with congenital hypothyroidism [Castanet & others] 343(6):441-c

D

Daifotis, A.G.
Liver damage due to alendronate [Halabe & others] 343(5):365-c
Daley, J.
Outcome of myocardial infarction in Veterans Health Administration patients as compared with Medicare patients [Petersen & others] 343(26):1934-sa; [Fihn] 343(26):1963-c
Damario, M.A.
Ulysses and the fate of frozen embryos [Damario & Annas] 343(22):1657-c
Danesino, C.
Pulmonary Langerhans'-cell histiocytosis [Brown & others] 343(22):1654-c
Daniel, W.G.
Idiopathic clubbing [Reynen & Daniel] 343(17):1235-icm
David-Kasdan, J.A.
Racial disparities in access to renal transplantation — clinically appropriate or due to underuse or overuse? [Epstein & others] 343(21):1537-sa
Davidoff, A.
Hepatic iron concentration and total body iron stores in thalassemia major [Bonkovsky & others] 343(22):1656-c
Davidson, S.J.
Missed diagnoses of acute cardiac ischemia [Davidson & others] 343(20):1492-c
Davies, M.
Effect of lung-volume–reduction surgery in patients with severe emphysema [Geddes & others] 343(4):239*
Davis, A.
Book Review of *A Clinician's Guide to Medical and Surgical Abortion* (Paul & others) [Davis] 343(3):227-bkrev
Davis, B.
Comparison of upper gastrointestinal toxicity of rofecoxib and naproxen in patients with rheumatoid arthritis [Bombardier & others] 343(21):1520*
Davis, B.M.
High-fiber diet and colorectal adenomas [Ornish & others] 343(10):736-c
Dawson, N.A.
Book Review of *Management of Prostate Cancer* (Klein) [Dawson] 343(4):306-bkrev
Day, R.
Comparison of upper gastrointestinal toxicity of rofecoxib and naproxen in patients with rheumatoid arthritis [Bombardier & others] 343(21):1520*
Deal, W.B.
Nonaccredited medical education in the United States [Angelakos & others] 343(15):1120-c
Dean, D.
Acute chest syndrome in sickle cell disease [Avila & others] 343(18):1336-c
De Benedetti, E.
Constrictive pericarditis [De Benedetti & Didier] 343(2):107-icm
DeBlieux, P.M.C.
Indications for computed tomography in patients with minor head injury [Haydel & others] 343(2):100*; [Marx & Biros] 343(2):138-c; [Stein & others] 343(21):1570-c
Debus, O.
A medical mystery [Kurlemann & Debus] 343(14):1019-icm; [Kurlemann & Debus] 343(21):1573-c
Medical mystery: the answer [Kurlemann & Debus] 343(21):1573-c
Decesare, R.
Mesenteric ischemia [Ansari & Decesare] 343(13):937-icm
Degroote, K.
A comparison of ibuprofen and indomethacin for closure of patent ductus arteriosus [Van Overmeire & others] 343(10):674*; [Clyman] 343(10):728-c

de Hoog, M.
Unapproved and off-label use of drugs in a children's hospital ['t Jong & others] 343(15):1125-c
Deinum, J.
The effect of balloon angioplasty on hypertension in atherosclerotic renal-artery stenosis [Tan & others] 343(6):438-c
de Lange, D.C.D.
A comparison of suture repair with mesh repair for incisional hernia [Luijendijk & others] 343(6):392*
de Leval, L.
MGH Case Records (Case 32-2000): A boy with vertebral compression fractures [Shapiro & de Leval] 343(16):1168-cpc
MGH Case Records (Case 33-2000): A seven-year-old girl with the superior vena cava syndrome after treatment for a peripheral rhabdomyosarcoma [Larsen & de Leval] 343(17):1249-cpc
Del Favero, A.
Prevention of delayed emesis caused by chemotherapy [Copur & others] 343(12):888-c
Delhaas, E.M.
Intrathecal baclofen for the treatment of dystonia in patients with reflex sympathetic dystrophy [van Hilten & others] 343(9):625*; [Schwartzman] 343(9):654-c
Della Latta, P.
Endemic *Pseudomonas aeruginosa* infection in a neonatal intensive care unit [Foca & others] 343(10):695*
Delves, P.J.
The immune system (in two parts) [Delves & Roitt] 343(1):37-ra, 343(15):1132-x; 343(2):108-ra
Demetriou, D.
Multiple complex coronary plaques in patients with acute myocardial infarction [Goldstein & others] 343(13):915*
De Michele, M.
Arterial abnormalities in the offspring of patients with premature myocardial infarction [Gaeta & others] 343(12):840*
de Nanclares, G.P.
Excess iron storage in patients with type 2 diabetes unrelated to primary hemochromatosis [de Nanclares & others] 343(12):891-c
DePalma, S.R.
Mutations in sarcomere protein genes as a cause of dilated cardiomyopathy [Kamisago & others] 343(23):1688*
De Pamphilis, J.
Peginterferon alfa-2a in patients with chronic hepatitis C and cirrhosis [Heathcote & others] 343(23):1673*; [Schafer & Sorrell] 343(23):1723-e
Desnos, M.
Long-term outcome in asymptomatic men with exercise-induced premature ventricular depolarizations [Jouven & others] 343(12):826*; [Calkins] 343(12):879-c
Des Roches, A.
Siblings, day-care attendance, and the risk of asthma and wheezing [Des Roches & others] 343(26):1967-c
Deutz, A.
Echinococcosis — an emerging disease in farmers [Deutz & others] 343(10):738-c
DeVaney, G.T.
Improvement of Huntington's disease with olanzapine and valproate [Grove & others] 343(13):973-c
de Vet, H.C.W.
Spinal cord stimulation in patients with chronic reflex sympathetic dystrophy [Kemler & others] 343(9):618*; [Schwartzman] 343(9):654-e; [Claeys & others] 343(24):1811-c
de Vries, B.C.
A comparison of suture repair with mesh repair for incisional hernia [Luijendijk & others] 343(6):392*
Diagne, N.
Increased susceptibility to malaria during the early postpartum period [Diagne & others] 343(9):598*; [Nahlen] 343(9):651-e
Diago, M.
Peginterferon alfa-2a in patients with chronic hepatitis C [Zeuzem & others] 343(23):1666*; [Schafer & Sorrell] 343(23):1723-e
Diamandis, E.P.
Elevated serum prostate-specific antigen levels in a woman with metastatic breast cancer [Diamandis] 343(12):890-c
Diamond, C.
Is academic medicine for sale? [Ross & others] 343(7):508-c
Diaz, L.A.
The prevalence of antibodies against desmoglein 1 in endemic pemphigus foliaceus in Brazil [Warren & others] 343(1):23*; [Edelson] 343(1):60-e
Diaz-Cano, S.J.
Bone marrow metastases in breast cancer [Diaz-Cano & others] 343(8):577-c
Didier, D.
Constrictive pericarditis [De Benedetti & Didier] 343(2):107-icm
Diehl, A.M.
Cytokines in alcoholic and nonalcoholic steatohepatitis [Tilg & Diehl] 343(20):1467-ra
Dighiero, G.
When and how to treat chronic lymphocytic leukemia [Dighiero & Binet] 343(24):1799-e
Dillon, D.C.
Is academic medicine for sale? [Ross & others] 343(7):508-c
DiMarco, J.P.
Bradycardia [Mitlehner & others] 343(7):513-c
Dinarello, C.A.
The role of the interleukin-1–receptor antagonist in blocking inflammation mediated by interleukin-1 [Dinarello] 343(10):732-cibr
Dirschinger, J.
Coronary stenting plus platelet glycoprotein IIb/IIIa blockade compared with tissue plasminogen activator in acute myocardial infarction [Schömig & others] 343(6):385*; [Gorman & others] 343(24):1815-c
Döhner, H.
Genomic aberrations and survival in chronic lymphocytic leukemia [Döhner & others] 343(26):1910*
Döhner, K.
Genomic aberrations and survival in chronic lymphocytic leukemia [Döhner & others] 343(26):1910*
Domart, Y.
Lichtenberg figures due to a lightning strike [Domart & Garet] 343(21):1536-icm
Domen, R.E.
Nonaccredited medical education in the United States [Angelakos & others] 343(15):1120-c
Dominici, F.
Fine particulate air pollution and mortality in 20 U.S. cities, 1987–1994 [Samet & others] 343(24):1742*; [Ware] 343(24):1798-e
Dompeling, E.
Siblings, day-care attendance, and the risk of asthma and wheezing [Des Roches & others] 343(26):1967-c
Donckier, J.E.
Staging of non–small-cell lung cancer with positron-emission tomography [Miller & others] 343(21):1571-c
Donelli, A.
Bone marrow failure associated with human herpesvirus 8 infection after transplantation [Luppi & others] 343(19):1378*; [Moore] 343(19):1411-e
Dong, H.Y.
MGH Case Records (Case 35-2000): An 82-year-old woman with bilateral adrenal masses and low-grade fever [Udelsman & Dong] 343(20):1477-cpc
Donnelly, G.B.
Methemoglobinemia [Donnelly & Randlett] 343(5):337-icm

Donskey, C.J.
Effect of antibiotic therapy on the density of vancomycin-resistant enterococci in the stool of colonized patients [Donskey & others] 343(26):1925*; [Wenzel & Edmond] 343(26):1961-c
dos Santos, V.
The prevalence of antibodies against desmoglein 1 in endemic pemphigus foliaceus in Brazil [Warren & others] 343(1):23*; [Edelson] 343(1):60-c
Douglas, P.S.
Enrollment of women in cardiovascular clinical trials [Meinert & others] 343(26):1972-c
Enrollment of women in cardiovascular clinical trials funded by the National Heart, Lung, and Blood Institute [Harris & Douglas] 343(7):475-sa; [Buring] 343(7):505-e; [Meinert & others] 343(26):1972-c
Dragovic, L.J.
Dr. Jack Kevorkian and cases of euthanasia in Oakland County, Michigan, 1990–1998 [Roscoe & others] 343(23):1735-c
Drapkin, M.S.
MGH Case Records (Case 29-2000): A 69-year-old renal-transplant recipient with low-grade fever and multiple pulmonary nodules [Drapkin & Mark] 343(12):870-cpc
Drazen, J.M.
Looking forward to serving you every week [Drazen] 343(1):57-e
The Republican and Democratic candidates speak on health care [Drazen & others] 343(16):1184-sb
To protect those who serve [Drazen & Koski] 343(22):1643-e
Tracking the peer-review process [Campion & others] 343(20):1485-e
Drewe, E.
Treatment of the nephrotic syndrome with etanercept in patients with the tumor necrosis factor receptor–associated periodic syndrome [Drewe & others] 343(14):1044-c
Driscoll, J.
The pharmaceutical industry — to whom is it accountable? [Holmer & others] 343(19):1415-c
Drukker, A.
Book Review of *Pediatricians: Victims of Persecution 1993–1945* (Seidler) [Drukker] 343(17):1276-bkrev
Dube, D.
HIV-1 and an HTLV-II–associated cutaneous T-cell lymphoma [Guitart & others] 343(4):303-c
Ducimetière, P.
Long-term outcome in asymptomatic men with exercise-induced premature ventricular depolarizations [Jouven & others] 343(12):826*; [Calkins] 343(12):879-e
Dumaine, R.
A molecular link between the sudden infant death syndrome and the long-QT syndrome [Schwartz & others] 343(4):262-br; [Beinder & others] 343(25):1896-c
Dumont, L.
Health advice for travelers [Abell & others] 343(14):1045-c
Dunbar, C.
Regression of metastatic renal-cell carcinoma after nonmyeloablative allogeneic peripheral-blood stem-cell transplantation [Childs & others] 343(11):750*; [Slavin] 343(11):802-e
Duncan, B.L.
Nefazodone, psychotherapy, and their combination for chronic depression [Rubin & others] 343(14):1041-c
Dupre, D.
Atopy and a mutation in the interleukin-4 receptor gene [Dupre & others] 343(1):69-c
Duprey, P.A.
High-fiber diet and colorectal adenomas [Ornish & others] 343(10):736-c
Dupuis, A.
A comparison of inhaled fluticasone and oral prednisone for children with severe acute asthma [Schuh & others] 343(10):689*
Durand, D.V.
Elevated liver enzymes in asymptomatic patients [Blanc & others] 343(9):662-c
Durieu, I.
Elevated liver enzymes in asymptomatic patients [Blanc & others] 343(9):662-c
Dusheiko, G.M.
Peginterferon alfa-2a in patients with chronic hepatitis C and cirrhosis [Heathcote & others] 343(23):1673*; [Schafer & Sorrell] 343(23):1723-e
Dusmet, M.
Pulmonary granulomas in an intravenous drug user [Lemoine & Dusmet] 343(18):1312-icm
Dworkin, R.H.
Herpes zoster [Carver & others] 343(3):221-c

E

Earhart, K.C.
Bartonella neuroretinitis [Earhart & Power] 343(20):1459-icm
Earnhart, M.
Ropinirole as compared with levodopa in Parkinson's disease [Hiner & others] 343(12):884-c
Easley, K.A.
Absence of cardiac toxicity of zidovudine in infants [Lipshultz & others] 343(11):759*; [Mofenson] 343(11):803-e
Eastwood, G.L.
Cost effectiveness of early discharge after uncomplicated acute myocardial infarction [Eastwood & others] 343(9):658-c
Edelson, R.L.
Pemphigus — decoding the cellular language of cutaneous autoimmunity [Edelson] 343(1):60-e
Ederer, F.
The effect of fecal occult-blood screening on the incidence of colorectal cancer [Mandel & others] 343(22):1603*; [Woolf] 343(22):1641-e
Edmond, M.B.
Managing antibiotic resistance [Wenzel & Edmond] 343(26):1961-e
Edwards, C.Q.
Disease-related conditions in relatives of patients with hemochromatosis [Bulaj & others] 343(21):1529*
Eichinger, S.
High plasma levels of factor VIII and the risk of recurrent venous thromboembolism [Kyrle & others] 343(7):457*; [Hari & others] 343(26):1968-c
Eikelboom, J.W.
Venous thromboembolism and cancer [Eikelboom & others] 343(18):1337-c
Eisenberg, L.
Book Review of *Social Epidemiology* (Berkman & Kawachi) [Eisenberg] 343(14):1049-bkrev
Eisenhofer, G.
Adrenomedullary dysplasia and hypofunction in patients with classic 21-hydroxylase deficiency [Merke & others] 343(19):1362*
Ekbom, A.
Caffeine intake and the risk of first-trimester spontaneous abortion [Cnattingius & others] 343(25):1839*
Elbirt, D.
Fetal effects of metoclopramide therapy for nausea and vomiting of pregnancy [Berkovitch & others] 343(6):445-c
Elfring, G.L.
Irinotecan plus fluorouracil and leucovorin for metastatic colorectal cancer [Saltz & others] 343(13):905*; [Mayer] 343(13):963-e
Elias, L.
Fludarabine compared with chlorambucil as primary therapy for chronic lymphocytic leukemia [Rai & others] 343(24):1750*; [Dighiero & Binet] 343(24):1799-e

Eliasziw, M.
Stroke in patients with asymptomatic internal-carotid-artery stenosis [Goldstein & others] 343(19):1420-c
Elkayam, U.
Intravenous nesiritide, a natriuretic peptide, in the treatment of decompensated congestive heart failure [Colucci & others] 343(4):246*, 343(12):896-x, 343(20):1504-x
Elliott, M.J.
Inhaled zanamivir for the prevention of influenza in families [Hayden & others] 343(18):1282*; [Wright] 343(18):1331-e
Emery, P.
Infliximab and methotrexate in the treatment of rheumatoid arthritis [Lipsky & others] 343(22):1594*; [Klippel] 343(22):1640-e
Engeli, S.
Effect of ramipril on cardiovascular events in high-risk patients [Weinsaft & others] 343(1):64-c
Enright, H.
Fortification of foods with folic acid [Lawrence & others] 343(13):970-c
Epstein, A.M.
Racial disparities in access to renal transplantation — clinically appropriate or due to underuse or overuse? [Epstein & others] 343(21):1537-sa
Ernst, P.
Low-dose inhaled corticosteroids and the prevention of death from asthma [Suissa & others] 343(5):332*, 343(26):1980-x
Ertl, A.
The neuropathic postural tachycardia syndrome [Jacob & others] 343(14):1008*
Essex, M.
A trial of shortened zidovudine regimens to prevent mother-to-child transmission of human immunodeficiency virus type 1 [Lallemant & others] 343(14):982*; [Peckham & Newell] 343(14):1036-e
Estacio, R.O.
Additional follow-up from the ABCD trial in patients with type 2 diabetes and hypertension [Schrier & Estacio] 343(26):1969-c
Esteller, M.
Inactivation of the DNA-repair gene *MGMT* and the clinical response of gliomas to alkylating agents [Esteller & others] 343(19):1350*, 343(23):1740-x; [Weinstein] 343(19):1408-e
Ettinger, M.
Alendronate for the treatment of osteoporosis in men [Orwoll & others] 343(9):604*
Ewert, R.
Aerosolized iloprost for primary pulmonary hypertension [Ewert & others] 343(19):1421-c

F

Fabel, H.
Aerosolized iloprost for primary pulmonary hypertension [Ewert & others] 343(19):1421-c
Factor, S.
Endemic *Pseudomonas aeruginosa* infection in a neonatal intensive care unit [Foca & others] 343(10):695*
Factor, S.A.
Ropinirole as compared with levodopa in Parkinson's disease [Hiner & others] 343(12):884-c
Fagan, K.A.
Systemic absorption of food dye in patients with sepsis [Maloney & others] 343(14):1047-c
Fahien, L.
Nonaccredited medical education in the United States [Angelakos & others] 343(15):1120-c
Fakharzadeh, S.
Protection against pemphigus foliaceus by desmoglein 3 in neonates [Wu & others] 343(1):31-br; [Edelson] 343(1):60-e
Falk, R.J.
Treatment of lupus nephritis — a work in progress [Falk] 343(16):1182-e
Fan, T.M.
Patients with acute chest pain [Ahmed & others] 343(8):584-c
Fanburg, B.
Invasive pulmonary aspergillosis associated with high-dose inhaled fluticasone [Leav & others] 343(8):586-c
Fang, G.X.
Efficacy of mycophenolate mofetil in patients with diffuse proliferative lupus nephritis [Chan & others] 343(16):1156*; [Falk] 343(16):1182-e
Fanning, M.M.
Pyrogenic reactions to gentamicin therapy [Fanning & others] 343(22):1658-c
Farber, H.W.
Propylene glycol toxicity in a patient receiving intravenous diazepam [Wilson & others] 343(11):815-c
Farley, M.M.
Increasing prevalence in the United States of multidrug-resistant *Streptococcus pneumoniae* [Whitney & others] 343(26):1917*; [Wenzel & Edmond] 343(26):1961-e
Farrugia, G.
Autoantibodies to ganglionic acetylcholine receptors in autoimmune autonomic neuropathies [Vernino & others] 343(12):847*
Fealey, R.D.
Autoantibodies to ganglionic acetylcholine receptors in autoimmune autonomic neuropathies [Vernino & others] 343(12):847*
Feder, H.M., Jr.
Tinea incognito [Cerroni & others] 343(20):1499-c
Tinea incognito misdiagnosed as erythema migrans [Feder] 343(1):69-c; [Cerroni & others] 343(20):1499-c
Federle, M.P.
Hepatic hemangioma [Federle & others] 343(5):368-c
Fehrenbacher, L.
Irinotecan plus fluorouracil and leucovorin for metastatic colorectal cancer [Saltz & others] 343(13):905*; [Mayer] 343(13):963-e
Feinberg, D.M.
Reflex sympathetic dystrophy [Claeys & others] 343(24):1811-c
Feinman, S.V.
Peginterferon alfa-2a in patients with chronic hepatitis C [Zeuzem & others] 343(23):1666*; [Schafer & Sorrell] 343(23):1723-e
Feitshans, I.
Book Review of *From Change to Choice: Genetics and Justice* (Buchanan & others) [Feitshans] 343(11):820-bkrev
Feldman, A.M.
Myocarditis [Feldman & McNamara] 343(19):1388-ra
Feldman, J.A.
Missed diagnoses of acute cardiac ischemia [Davidson & others] 343(20):1492-c
Feldmann, E.
Phenylpropanolamine and the risk of hemorrhagic stroke [Kernan & others] 343(25):1826*; [Fleming] 343(25):1886-e
Feldmann, M.
Infliximab and methotrexate in the treatment of rheumatoid arthritis [Lipsky & others] 343(22):1594*; [Klippel] 343(22):1640-e
Fennessey, P.V.
Systemic absorption of food dye in patients with sepsis [Maloney & others] 343(14):1047-c
Fenton, A.
Patients' rights bills and other futile gestures [Woll & others] 343(17):1267-c
Ferec, C.
Atopy and a mutation in the interleukin-4 receptor gene [Dupre & others] 343(1):69-c

Ference, B.A.
Will genetics revolutionize medicine? [Sotos & others] 343(20): 1496-c
Ferguson, B.
Nonaccredited medical education in the United States [Angelakos & others] 343(15):1120-c
Fernyak, S.
Risk of the hemolytic–uremic syndrome after antibiotic treatment of *Escherichia coli* O157:H7 infections [O'Ryan & others] 343(17):1271-c
Ferrannini, E.
Book Review of *Hypertension and Co-existing Disease* (Leyva & Coats) [Ferrannini] 343(16):1200-bkrev
Ferraresi, P.
Polymorphisms in the factor VII gene and the risk of myocardial infarction in patients with severe coronary artery disease [Girelli & others] 343(11):774*
Ferraz, M.B.
Comparison of upper gastrointestinal toxicity of rofecoxib and naproxen in patients with rheumatoid arthritis [Bombardier & others] 343(21):1520*
Feuerstein, I.M.
Lack of correlation between psychological factors and subclinical coronary artery disease [O'Malley & others] 343(18): 1298*
Fibus, T.
Comparison of colonoscopy and double-contrast barium enema [Glick & others] 343(23):1728-c
Fichtenberg, C.M.
Association of the California Tobacco Control Program with declines in cigarette consumption and mortality from heart disease [Fichtenberg & Glantz] 343(24):1772-sa
Fidler, V.
Preoperative staging of non–small-cell lung cancer with positron-emission tomography [Pieterman & others] 343(4): 254*; [Berlangieri & Scott] 343(4):290-e; [Miller & others] 343(21):1571-c
Fihn, S.D.
Does VA health care measure up? [Fihn] 343(26):1963-e
Finch, S.C.
Book Review of *Bone Marrow Failure Syndromes* (Young & others) [Finch] 343(20):1500-bkrev
Finck, B.K.
A comparison of etanercept and methotrexate in patients with early rheumatoid arthritis [Bathon & others] 343(22): 1586*; [Klippel] 343(22):1640-e
Fine, R.L.
The rise and fall of the futility movement [Schneiderman & others] 343(21):1575-c
Finkel, H.E.
Blindness in a vegan [Finkel & others] 343(8):585-c
Firlik, A.D.
Is academic medicine for sale? [Ross & others] 343(7):508-c
Fish, R.
QT or not QT? [Viskin & others] 343(5):352-cps
Fishman, S.J.
Separation of conjoined twins with the twin reversed-arterial-perfusion sequence after prenatal planning with three-dimensional modeling [Norwitz & others] 343(6):399-br
Severe hypothyroidism caused by type 3 iodothyronine deiodinase in infantile hemangiomas [Huang & others] 343(3): 185-br
Fister, M.R.
Comparison of colonoscopy and double-contrast barium enema [Glick & others] 343(23):1728-c
Flather, M.
Coronary heart disease in women [Stevenson & others] 343(25): 1891-c
Flehmig, B.
Transmission of hepatitis A virus infection despite vaccination [Flehmig & others] 343(4):301-c
Fleischmann, R.M.
A comparison of etanercept and methotrexate in patients with early rheumatoid arthritis [Bathon & others] 343(22): 1586*; [Klippel] 343(22):1640-e
Fleming, C.A.
Smoking and pneumococcal disease [Fleming & others] 343(3):219-c
Fleming, G.A.
The FDA, regulation, and the risk of stroke [Fleming] 343(25): 1886-e
Flynn, C.
Fortification of foods with folic acid [Lawrence & others] 343(13):970-c
Foca, M.
Endemic *Pseudomonas aeruginosa* infection in a neonatal intensive care unit [Foca & others] 343(10):695*
Foglia, M.C.
Arterial abnormalities in the offspring of patients with premature myocardial infarction [Gaeta & others] 343(12):840*
Foley, K.
Herpes zoster [Carver & others] 343(3):221-c
Folger, S.G.
The risk of menstrual abnormalities after tubal sterilization [Peterson & others] 343(23):1681*; [Westhoff] 343(23): 1724-e
Fontana, L.
Coagulation factor XI and venous thrombosis [Perricone & others] 343(3):220-c
Fontenille, D.
Increased susceptibility to malaria during the early postpartum period [Diagne & others] 343(9):598*; [Nahlen] 343(9): 651-e
Ford, I.
Lipoprotein-associated phospholipase A_2 as an independent predictor of coronary heart disease [Packard & others] 343(16): 1148*; [Rader] 343(16):1179-e
Fouty, B.F.
Systemic absorption of food dye in patients with sepsis [Maloney & others] 343(14):1047-c
Francis, G.S.
Effect of ramipril on cardiovascular events in high-risk patients [Weinsaft & others] 343(1):64-c
Fraser, G.L.
Daily interruption of sedative infusions in critically ill patients [Hong & others] 343(11):814-c
Fraser, W.D.
Rapid detection of group B streptococci in pregnant women at delivery [Bergeron & others] 343(3):175*; [Schuchat] 343(3):209-e
Fraumeni, J.F., Jr.
Obesity, hypertension, and the risk of kidney cancer in men [Chow & others] 343(18):1305*
Fraunfelder, F.T.
Severe ocular irritation and corneal deposits associated with capecitabine use [Waikhom & others] 343(10):740-c, 343(19): 1428-x
Freedman, L.
High-fiber diet and colorectal adenomas [Ornish & others] 343(10):736-c
Freeman, H.P.
"We don't carry that" [Saha & others] 343(6):442-c
Freeman, M.D.
Effect of eliminating compensation for pain and suffering on the outcome of insurance claims [Freeman & others] 343(15): 1118-c
Fremont-Smith, K.
A study in rural Uganda of heterosexual transmission of human immunodeficiency virus [Bailey & others] 343(5):364-c
Friedman, H.S.
Observational studies and randomized trials [Kunz & others] 343(16):1194-c

Friedman-Kien, A.
Kaposi's sarcoma [Washenik & others] 343(8):581-c
Frigge, M.L.
Familial aggregation of Parkinson's disease in Iceland [Sveinbjörnsdóttir & others] 343(24):1765*
Friso, S.
Polymorphisms in the factor VII gene and the risk of myocardial infarction in patients with severe coronary artery disease [Girelli & others] 343(11):774*
Fritsche, T.R.
Transmission of *Histoplasma capsulatum* by organ transplantation [Limaye & others] 343(16):1163-br
Froom, J.
Elevated liver enzymes in asymptomatic patients [Blanc & others] 343(9):662-c
Froom, P.
Elevated liver enzymes in asymptomatic patients [Blanc & others] 343(9):662-c
Frucht, S.
Ropinirole as compared with levodopa in Parkinson's disease [Hiner & others] 343(12):884-c
Fruchter, O.
Philadelphia chromosome–positive acute lymphoblastic leukemia in children [Oki & others] 343(14):1043-c
Pravastatin therapy and the risk of stroke [Brett & others] 343(25):1894-c
Fuchs, K.
Echinococcosis — an emerging disease in farmers [Deutz & others] 343(10):738-c
Fuentes, J.
Nitrovasodilators, low-dose aspirin, other nonsteroidal antiinflammatory drugs, and the risk of upper gastrointestinal bleeding [Lanas & others] 343(12):834*
Fukui, T.
High serum potassium concentrations after recentrifugation of stored blood specimens [Hira & others] 343(2):153-c
Fuller, J.
Racial disparities in access to renal transplantation — clinically appropriate or due to underuse or overuse? [Epstein & others] 343(21):1537-sa
Funke, I.
Bone marrow metastases in breast cancer [Diaz-Cano & others] 343(8):577-c
Furberg, C.D.
Effects of estrogen replacement on the progression of coronary-artery atherosclerosis [Herrington & others] 343(8):522*; [Nabel] 343(8):572-e; [Stevenson & others] 343(25):1891-c
Furmaga, E.M.
Amiodarone to prevent recurrence of atrial fibrillation [Aggarwal & others] 343(8):578-c
Furnée, C.A.
Spinal cord stimulation in patients with chronic reflex sympathetic dystrophy [Kemler & others] 343(9):618*; [Schwartzman] 343(9):654-e; [Claeys & others] 343(24):1811-c
Furst, D.E.
Infliximab and methotrexate in the treatment of rheumatoid arthritis [Lipsky & others] 343(22):1594*; [Klippel] 343(22):1640-e
Fusaroli, P.
Treatment of type II gastric carcinoid tumors with somatostatin analogues [Tomassetti & others] 343(8):551-br

G

Gadbaw, J., Jr.
Atovaquone and azithromycin for the treatment of babesiosis [Krause & others] 343(20):1454*
Gaeta, G.
Arterial abnormalities in the offspring of patients with premature myocardial infarction [Gaeta & others] 343(12):840*
Gagnon, M.
Rapid detection of group B streptococci in pregnant women at delivery [Bergeron & others] 343(3):175*; [Schuchat] 343(3):209-e
Gahart, M.T.
Appropriateness of coronary angiography after myocardial infarction among Medicare beneficiaries: managed care versus fee for service [Guadagnoli & others] 343(20):1460-sa
Galanakis, E.
The rise and fall of the futility movement [Schneiderman & others] 343(21):1575-c
Galer, B.S.
Herpes zoster [Carver & others] 343(3):221-c
Galimberti, M.
Hepatic iron concentration and total body iron stores in thalassemia major [Angelucci & others] 343(5):327*, 343(23):1740-x; [Bonkovsky & others] 343(22):1656-c
Gallin, J.I.
Immunodeficiency diseases caused by defects in phagocytes [Lekstrom-Himes & Gallin] 343(23):1703-ra
Gallucci, M.
Central diabetes insipidus in children and young adults [Maghnie & others] 343(14):998*
Gan, S.C.
Treatment of acute myocardial infarction and 30-day mortality among women and men [Gan & others] 343(1):8*
Gandjour, A.
Cost effectiveness of early discharge after uncomplicated acute myocardial infarction [Eastwood & others] 343(9):658-c
Gane, E.
Peginterferon alfa-2a in patients with chronic hepatitis C [Zeuzem & others] 343(23):1666*; [Schafer & Sorrell] 343(23):1723-e
Ganzini, L.
Physician-assisted suicide and euthanasia [Rasmussen & others] 343(2):150-c
Garcia-Foncillas, J.
Inactivation of the DNA-repair gene *MGMT* and the clinical response of gliomas to alkylating agents [Esteller & others] 343(19):1350*, 343(23):1740-x; [Weinstein] 343(19):1408-e
Garcia-Tsao, G.
Liver disease in patients with hereditary hemorrhagic telangiectasia [Garcia-Tsao & others] 343(13):931*
Gardner, T.J.
Death and the research imperative [Gardner & others] 343(3):223-c
Garet, E.
Lichtenberg figures due to a lightning strike [Domart & Garet] 343(21):1536-icm
Garewal, H.
Use of colonoscopy to screen asymptomatic adults for colorectal cancer [Lieberman & others] 343(3):162*, 343(16):1204-x; [Podolsky] 343(3):207-e; [Sherrick & others] 343(22):1651-c
Garvey, C.A.
Nondirected donation of kidneys from living donors [Matas & others] 343(6):433-sb; [Levinsky] 343(6):430-e; [López-Navidad & others] 343(23):1730-c
Gaston, R.S.
Renal transplantation in black Americans [Young & Gaston] 343(21):1545-ra
Gatzoulis, M.A.
Sildenafil in primary pulmonary hypertension [Prasad & others] 343(18):1342-c
Gavras, H.
Effect of ramipril on cardiovascular events in high-risk patients [Weinsaft & others] 343(1):64-c
Gaztambide, S.
Excess iron storage in patients with type 2 diabetes unrelated to primary hemochromatosis [de Nanclares & others] 343(12):891-c

Geddes, D.
Effect of lung-volume–reduction surgery in patients with severe emphysema [Geddes & others] 343(4):239*
Geerts, W.
Safety of withholding heparin in pregnant women with a history of venous thromboembolism [Brill-Edwards & others] 343(20):1439*
Geisser, M.S.
The effect of fecal occult-blood screening on the incidence of colorectal cancer [Mandel & others] 343(22):1603*; [Woolf] 343(22):1641-c
Geissler, K.
Inhibition of megakaryopoiesis by Kell-related antibodies [Wagner & others] 343(1):72-c
Gejman, P.V.
Book Review of *Drugs: Dilemmas and Choices* (Working Party of the Royal College of Psychiatrists and the Royal College of Physicians) [Gejman] 343(14):1051-bkrev
Gelb, A.
The neurologic illness of Eugene O'Neill [Gelb & others] 343(10):741-c
Gelb, B.
The neurologic illness of Eugene O'Neill [Gelb & others] 343(10):741-c
Genovese, E.
Central diabetes insipidus in children and young adults [Maghnie & others] 343(14):998*
Genovese, M.C.
A comparison of etanercept and methotrexate in patients with early rheumatoid arthritis [Bathon & others] 343(22):1586*; [Klippel] 343(22):1640-e
Gent, M.
Effects of physiologic pacing versus ventricular pacing [Harthorne & others] 343(19):1417-c
Safety of withholding heparin in pregnant women with a history of venous thromboembolism [Brill-Edwards & others] 343(20):1439*
Genyk, Y.
Organs for transplantation [López-Navidad & others] 343(23):1730-c
Georgiou, D.
Exercise and coronary endothelial function [Georgiou & others] 343(2):147-c
Gerber, M.
High-fiber diet and colorectal adenomas [Ornish & others] 343(10):736-c
Gerber, P.D.
A pain in the back [Lurie & others] 343(10):723-cps
Gerbes, A.L.
Book Review of *Therapy of Digestive Disorders: A Companion to* Sleisenger and Fordtran's Gastrointestinal and Liver Disease (Wolfe & others) [Gerbes] 343(2):155-bkrev
Gerosa, S.
Mutations in coagulation factors in women with unexplained late fetal loss [Martinelli & others] 343(14):1015*
Gershon, A.A.
Herpes zoster [Carver & others] 343(3):221-c
Gertz, M.A.
Life-threatening toxic epidermal necrolysis with thalidomide therapy for myeloma [Rajkumar & others] 343(13):972-c
Gettner, S.
Predictors of rehospitalization for symptomatic venous thromboembolism after total hip arthroplasty [White & others] 343(24):1758*
Giacoppe, G.
Transfusion of soluble hemoglobin [Roth & others] 343(17):1273-c
Giancaspro, G.
Missed diagnoses of acute cardiac ischemia [Davidson & others] 343(20):1492-c
Giardini, C.
Hepatic iron concentration and total body iron stores in thalassemia major [Angelucci & others] 343(5):327*, 343(23):1740-x; [Bonkovsky & others] 343(22):1656-c
Gibson, A.T.
Neurologic and developmental disability after extremely preterm birth [Wood & others] 343(6):378*; [Cole] 343(6):429-e
Gielen, S.
Exercise and coronary endothelial function [Georgiou & others] 343(2):147-c
Gifford, A.L.
Book Review of *How to Have Theory in an Epidemic: Cultural Chronicles of AIDS* (Treichler) [Gifford] 343(18):1343-bkrev
Gilden, D.H.
Herpes zoster [Carver & others] 343(3):221-c
Gill, G.V.
Hyponatremia [Arieff & others] 343(12):886-c
Gilpin, A.K.
Enrollment of women in cardiovascular clinical trials [Meinert & others] 343(26):1972-c
Gilson, S.B.
"We don't carry that" [Saha & others] 343(6):442-c
Ginsberg, J.S.
Safety of withholding heparin in pregnant women with a history of venous thromboembolism [Brill-Edwards & others] 343(20):1439*
Ginsburg, E.S.
Transdermal testosterone treatment in women with impaired sexual function after oophorectomy [Shifren & others] 343(10):682*; [Guzick & Hoeger] 343(10):730-e
Girelli, D.
Polymorphisms in the factor VII gene and the risk of myocardial infarction in patients with severe coronary artery disease [Girelli & others] 343(11):774*
Giudice, G.J.
The prevalence of antibodies against desmoglein 1 in endemic pemphigus foliaceus in Brazil [Warren & others] 343(1):23*; [Edelson] 343(1):60-e
Givens, D.H.
Effects of estrogen replacement on the progression of coronary-artery atherosclerosis [Herrington & others] 343(8):522*; [Nabel] 343(8):572-e; [Stevenson & others] 343(25):1891-c
Givertz, M.M.
Intravenous nesiritide, a natriuretic peptide, in the treatment of decompensated congestive heart failure [Colucci & others] 343(4):246*, 343(12):896-x, 343(20):1504-x
Gjertson, D.W.
Twelve years' experience with national sharing of HLA-matched cadaveric kidneys for transplantation [Takemoto & others] 343(15):1078*
Glantz, L.H.
Tobacco, the Food and Drug Administration, and Congress [Glantz & Annas] 343(24):1802-sb
Glantz, S.A.
Association of the California Tobacco Control Program with declines in cigarette consumption and mortality from heart disease [Fichtenberg & Glantz] 343(24):1772-sa
Glasziou, P.
Pravastatin therapy and the risk of stroke [White & others] 343(5):317*; [Brett & others] 343(25):1894-c
Gleicher, N.
Reducing the risk of high-order multiple pregnancy after ovarian stimulation with gonadotropins [Gleicher & others] 343(1):2*; [Bhattacharya & Templeton] 343(1):58-e
Glick, J.H.
High-dose chemotherapy plus hematopoietic stem-cell rescue for metastatic breast cancer [Tempfer & others] 343(6):439-c
Glick, S.N.
Comparison of colonoscopy and double-contrast barium enema [Glick & others] 343(23):1728-c
Gluckman, E.
Myelofibrosis with myeloid metaplasia [Guardiola & others] 343(9):659-c

Goldberg, B.
Disclosure of authors' conflicts of interest — a follow-up [McMasters & others] 343(2):146-c
Goldenring, J.R.
Treatment of Ménétrier's disease with a monoclonal antibody against the epidermal growth factor receptor [Burdick & others] 343(23):1697-br
Goldman, B.I.
Angiogenesis factors in acute myocardial ischemia and infarction [Wurzel & others] 343(2):148-c
Goldman, L.
Patients with acute chest pain [Ahmed & others] 343(8):584-c
Goldstein, J.A.
Multiple complex coronary plaques in patients with acute myocardial infarction [Goldstein & others] 343(13):915*
Goldstein, L.B.
Stroke in patients with asymptomatic internal-carotid-artery stenosis [Goldstein & others] 343(19):1420-c
Goldstein, L.J.
High-dose chemotherapy plus hematopoietic stem-cell rescue for metastatic breast cancer [Tempfer & others] 343(6):439-c
Goldstein, M.R.
Clopidogrel and thrombotic thrombocytopenic purpura [Sallière & others] 343(16):1191-c
Goldstraw, P.
Effect of lung-volume–reduction surgery in patients with severe emphysema [Geddes & others] 343(4):239*
Gonzales, O.
A comparison of glyburide and insulin in women with gestational diabetes mellitus [Langer & others] 343(16):1134*; [Greene] 343(16):1178-e
Gonzalez, E.
Book Review of *Handbook of Occupational Dermatology* (Kanerva & others) [Gonzalez] 343(26):1975-bkrev
González, M.L.
Excess iron storage in patients with type 2 diabetes unrelated to primary hemochromatosis [de Nanclares & others] 343(12):891-c
Good, C.B.
Amiodarone to prevent recurrence of atrial fibrillation [Aggarwal & others] 343(8):578-c
Goodin, D.S.
Book Review of *Multiple Sclerosis: Diagnosis, Medical Management, and Rehabilitation* (Burks & Johnson) [Goodin] 343(24):1820-bkrev
Goodman, P.C.
Screening for lung cancer [Patz & others] 343(22):1627-ra
Goodman, S.N.
Inactivation of the DNA-repair gene *MGMT* and the clinical response of gliomas to alkylating agents [Esteller & others] 343(19):1350*, 343(23):1740-x; [Weinstein] 343(19):1408-e
Gooneratne, S.
Mullerian adenosarcoma and early pregnancy [Izban & Gooneratne] 343(16):1167-icm
Gopalan, R.
Boerhaave's syndrome [Gopalan & Cooke] 343(3):190-icm
Gorard, D.A.
Elevated liver enzymes in asymptomatic patients [Blanc & others] 343(9):662-c
Gore, A.
The Republican and Democratic candidates speak on health care [Drazen & others] 343(16):1184-sb
Gorman, J.H., III
Revascularization techniques in acute myocardial infarction [Gorman & others] 343(24):1815-c
Gorman, R.C.
Revascularization techniques in acute myocardial infarction [Gorman & others] 343(24):1815-c
Goto, K.
Androgen-insensitivity syndrome as a possible coactivator disease [Adachi & others] 343(12):856-br; [Hughes] 343(12):881-e
Graeme-Cook, F.M.
MGH Case Records (Case 21-2000): A 13-year-old boy with genital edema and abdominal pain [Tracy & Graeme-Cook] 343(2):127-cpc
Graham, J.
Alendronate for the treatment of osteoporosis in men [Orwoll & others] 343(9):604*
Granath, F.
Caffeine intake and the risk of first-trimester spontaneous abortion [Cnattingius & others] 343(25):1839*
Grancay, T.
Prolongation of the QT interval and SIDS [Beinder & others] 343(25):1896-c
Gray, R.H.
The ethics of research in developing countries [Gray & others] 343(5):361-c
Greco, D.B.
The ethics of research in developing countries [Gray & others] 343(5):361-c
Green, S.M.
Sedation and analgesia for procedures in children [McClain & others] 343(4):302-c
Greene, M.F.
Oral hypoglycemic drugs for gestational diabetes [Greene] 343(16):1178-e
Gress, T.W.
Hypertension and antihypertensive therapy as risk factors for type 2 diabetes mellitus [Bell & others] 343(8):580-c
Gridelli, B.
Organs for transplantation [López-Navidad & others] 343(23):1730-c
Strategies for making more organs available for transplantation [Gridelli & Remuzzi] 343(6):404-ra; [Levinsky] 343(6):430-e; [López-Navidad & others] 343(23):1730-c
Gridley, G.
Obesity, hypertension, and the risk of kidney cancer in men [Chow & others] 343(18):1305*
Griffen, L.M.
Disease-related conditions in relatives of patients with hemochromatosis [Bulaj & others] 343(21):1529*
Griffith, K.A.
Siblings, day-care attendance, and the risk of asthma and wheezing during childhood [Ball & others] 343(8):538*; [Christiansen] 343(8):574-e; [Des Roches & others] 343(26):1967-c
Grines, C.L.
Multiple complex coronary plaques in patients with acute myocardial infarction [Goldstein & others] 343(13):915*
Grodstein, F.
Trends in the incidence of coronary heart disease and changes in diet and lifestyle in women [Hu & others] 343(8):530*; [Nabel] 343(8):572-e; [Stevenson & others] 343(25):1891-c
Groen, H.J.M.
Preoperative staging of non–small-cell lung cancer with positron-emission tomography [Pieterman & others] 343(4):254*; [Berlangieri & Scott] 343(4):290-e; [Miller & others] 343(21):1571-c
Staging of non–small-cell lung cancer with positron-emission tomography [Miller & others] 343(21):1571-c
Groenewoud, J.H.
Physician-assisted suicide and euthanasia [Rasmussen & others] 343(2):150-c
Groh, W.J.
Cardiopulmonary resuscitation by chest compression alone [Groh & others] 343(11):815-c
Gross, T.
Transmission of hepatitis C virus from a patient to an anesthesiology assistant to five patients [Ross & others] 343(25):1851-br

Grove, V.E., Jr.
Improvement of Huntington's disease with olanzapine and valproate [Grove & others] 343(13):973-c
Gruber, S.A.
Successful hand transplantation — one-year follow-up [Jones & others] 343(7):468*; [Herndon] 343(7):503-e
Gruber, T.
Missed diagnoses of acute cardiac ischemia [Davidson & others] 343(20):1492-c
Guadagnoli, E.
Appropriateness of coronary angiography after myocardial infarction among Medicare beneficiaries: managed care versus fee for service [Guadagnoli & others] 343(20):1460-sa
Guardia, J.
Book Review of *Hepatitis C* (Liang & Hoofnagle) [Guardia] 343(25):1899-bkrev
Nitrovasodilators, low-dose aspirin, other nonsteroidal antiinflammatory drugs, and the risk of upper gastrointestinal bleeding [Lanas & others] 343(12):834*
Guardiola, P.
Myelofibrosis with myeloid metaplasia [Guardiola & others] 343(9):659-c
Guarini, P.
Arterial abnormalities in the offspring of patients with premature myocardial infarction [Gaeta & others] 343(12):840*
Gubareva, L.V.
Inhaled zanamivir for the prevention of influenza in families [Hayden & others] 343(18):1282*; [Wright] 343(18):1331-e
Guillemin, J.
Anthrax: the investigation of a deadly outbreak [Guillemin] 343(16):1198-c
Guitart, J.
HIV-1 and an HTLV-II–associated cutaneous T-cell lymphoma [Guitart & others] 343(4):303-c
Gulcher, J.R.
Familial aggregation of Parkinson's disease in Iceland [Sveinbjörnsdóttir & others] 343(24):1765*
The Icelandic Healthcare Database [Winickoff & others] 343(23):1734-c
Gullo, L.
Treatment of type II gastric carcinoid tumors with somatostatin analogues [Tomassetti & others] 343(8):551-br
Guðmundsson, G.
Familial aggregation of Parkinson's disease in Iceland [Sveinbjörnsdóttir & others] 343(24):1765*
Gupta, K.
A prospective study of asymptomatic bacteriuria in sexually active young women [Hooton & others] 343(14):992*; [Nicolle] 343(14):1037-e
Gutierrez, M.
Racecadotril in the treatment of acute watery diarrhea in children [Salazar-Lindo & others] 343(7):463*
Guzick, D.S.
Sex, hormones, and hysterectomies [Guzick & Hoeger] 343(10):730-e

H

Ha, S.Y.
Genetic and clinical features of hemoglobin H disease in Chinese patients [Chen & others] 343(8):544*
Haber, D.
Roads leading to breast cancer [Haber] 343(21):1566-cibr
Hadler, J.
Increasing prevalence in the United States of multidrug-resistant *Streptococcus pneumoniae* [Whitney & others] 343(26):1917*; [Wenzel & Edmond] 343(26):1961-e
Hadley, S.
Invasive pulmonary aspergillosis associated with high-dose inhaled fluticasone [Leav & others] 343(8):586-c
Haffner, D.
Effect of growth hormone treatment on the adult height of children with chronic renal failure [Haffner & others] 343(13):923*
Hagan, B.M.
Is academic medicine for sale? [Ross & others] 343(7):508-c
Halabe, A.
Liver damage due to alendronate [Halabe & others] 343(5):365-c
Halbower, A.C.
Systemic absorption of food dye in patients with sepsis [Maloney & others] 343(14):1047-c
Hall, D.E.
Medicine and religion [Koenig & others] 343(18):1339-c
Hall, F.M.
The case for more U.S. medical students [Hall & others] 343(21):1573-c
Hall, J.
Book Review of *Hospital Medicine* (Wachter & others) [Hall] 343(23):1738-bkrev
Daily interruption of sedative infusions in critically ill patients [Hong & others] 343(11):814-c
Hall, S.
Renal-vein thrombosis [Matthews & Hall] 343(10):701-icm
Haller, C.A.
Adverse cardiovascular and central nervous system events associated with dietary supplements containing ephedra alkaloids [Haller & Benowitz] 343(25):1833*; [Fleming] 343(25):1886-e
Halliday, J.L.
Fortification of foods with folic acid [Lawrence & others] 343(13):970-c
Hallstrom, A.P.
Cardiopulmonary resuscitation by chest compression alone [Groh & others] 343(11):815-c
Halperin, M.L.
Hypernatremia [Halperin & others] 343(11):817-c
Hamaki, T.
Hepatic iron concentration and total body iron stores in thalassemia major [Bonkovsky & others] 343(22):1656-c
Hamber, E.A.
Effects of intrathecal morphine on the ventilatory response to hypoxia [Bailey & others] 343(17):1228*
Hambrecht, R.
Exercise and coronary endothelial function [Georgiou & others] 343(2):147-c
Hamdan, M.H.
Use of automated external defibrillators by a U.S. airline [Page & others] 343(17):1210*; [Robertson] 343(17):1259-e
Hammond, J.M.
Inhaled zanamivir for the prevention of influenza in families [Hayden & others] 343(18):1282*; [Wright] 343(18):1331-e
Handsfield, H.H.
The ethics of research in developing countries [Gray & others] 343(5):361-c
Hankey, G.J.
Pravastatin therapy and the risk of stroke [White & others] 343(5):317*; [Brett & others] 343(25):1894-c
Hanrahan, J.A.
Effect of antibiotic therapy on the density of vancomycin-resistant enterococci in the stool of colonized patients [Donskey & others] 343(26):1925*; [Wenzel & Edmond] 343(26):1961-e
Hansell, D.
Effect of lung-volume–reduction surgery in patients with severe emphysema [Geddes & others] 343(4):239*
Hansen, H.H.
Non–small-cell lung cancer — stalemate or progress? [Carney & Hansen] 343(17):1261-e
Hans-Filho, G.
The prevalence of antibodies against desmoglein 1 in endemic

pemphigus foliaceus in Brazil [Warren & others] 343(1): 23*; [Edelson] 343(1):60-e

Hardman, R.G.
Outcomes of rapid defibrillation by security officers after cardiac arrest in casinos [Valenzuela & others] 343(17):1206*; [Robertson] 343(17):1259-e

Hardy, A.
Book Review of *Beriberi, White Rice, and Vitamin B: A Disease, a Cause, and a Cure* (Carpenter) [Hardy] 343(8): 588-bkrev

Hare, J.M.
Fulminant myocarditis [Khairy & others] 343(4):298-c

Hari, P.
High plasma levels of factor VIII and the risk of recurrent venous thromboembolism [Hari & others] 343(26):1968-c

Harmon, D.
Prevention of delayed emesis caused by chemotherapy [Copur & others] 343(12):888-c

Harney, J.W.
Severe hypothyroidism caused by type 3 iodothyronine deiodinase in infantile hemangiomas [Huang & others] 343(3): 185-br

Harriman, G.R.
Infliximab and methotrexate in the treatment of rheumatoid arthritis [Lipsky & others] 343(22):1594*; [Klippel] 343(22): 1640-e

Harris, D.J.
Enrollment of women in cardiovascular clinical trials funded by the National Heart, Lung, and Blood Institute [Harris & Douglas] 343(7):475-sa; [Buring] 343(7):505-e; [Meinert & others] 343(26):1972-c

Harrison, L.H.
Increasing prevalence in the United States of multidrug-resistant *Streptococcus pneumoniae* [Whitney & others] 343(26): 1917*; [Wenzel & Edmond] 343(26):1961-e

Harthorne, J.W.
Effects of physiologic pacing versus ventricular pacing [Harthorne & others] 343(19):1417-c

Hartz, A.J.
Observational studies and randomized trials [Kunz & others] 343(16):1194-c

Hashimoto, H.
Intrathecal methylprednisolone for intractable postherpetic neuralgia [Kotani & others] 343(21):1514*; [Watson] 343(21): 1563-e

Hattersley, A.T.
Book Review of *Medical Management of Diabetes Mellitus* (Leahy & others) [Hattersley] 343(7):516-bkrev

Haught, W.H.
Intravenous nesiritide, a natriuretic peptide, in the treatment of decompensated congestive heart failure [Colucci & others] 343(4):246*, 343(12):896-x, 343(20):1504-x

Hawkey, C.J.
Comparison of upper gastrointestinal toxicity of rofecoxib and naproxen in patients with rheumatoid arthritis [Bombardier & others] 343(21):1520*

Haydel, M.J.
Indications for computed tomography after minor head injury [Stein & others] 343(21):1570-c
Indications for computed tomography in patients with minor head injury [Haydel & others] 343(2):100*; [Marx & Biros] 343(2):138-e; [Stein & others] 343(21):1570-c

Hayden, F.G.
Inhaled zanamivir for the prevention of influenza in families [Hayden & others] 343(18):1282*; [Wright] 343(18):1331-e

Hayes, T.A.
The pharmaceutical industry — to whom is it accountable? [Holmer & others] 343(19):1415-c

Hearst, N.
The ethics of research in developing countries [Gray & others] 343(5):361-c

Heathcote, E.J.
Peginterferon alfa-2a in patients with chronic hepatitis C [Zeuzem & others] 343(23):1666*; [Schafer & Sorrell] 343(23):1723-e
Peginterferon alfa-2a in patients with chronic hepatitis C and cirrhosis [Heathcote & others] 343(23):1673*; [Schafer & Sorrell] 343(23):1723-e

Hecker, M.T.
Effect of antibiotic therapy on the density of vancomycin-resistant enterococci in the stool of colonized patients [Donskey & others] 343(26):1925*; [Wenzel & Edmond] 343(26): 1961-e

Heffner, J.E.
Spontaneous pneumothorax [Wallach & others] 343(4):300-c

Heilig, S.
The rise and fall of the futility movement [Schneiderman & others] 343(21):1575-c

Helft, P.R.
The rise and fall of the futility movement [Helft & others] 343(4):293-sb; [Schneiderman & others] 343(21):1575-c

Heller, A.
Secondary acute myeloid leukemia after treatment of acute monoblastic leukemia [Kebelmann-Betzing & others] 343(25):1897-c

Helmkamp, J.C.
Injuries and deaths and the use of all-terrain vehicles [Helmkamp] 343(23):1733-c

Hemminki, K.
Cancer, genes, and the environment [Spector & others] 343(20):1494-c
Environmental and heritable factors in the causation of cancer — analyses of cohorts of twins from Sweden, Denmark, and Finland [Lichtenstein & others] 343(2):78*; [Hoover] 343(2):135-e; [Spector & others] 343(20):1494-c

Henderson, K.J.
Liver disease in patients with hereditary hemorrhagic telangiectasia [Garcia-Tsao & others] 343(13):931*

Hendin, H.
Physician-assisted suicide and euthanasia [Rasmussen & others] 343(2):150-c

Hennekens, C.H.
Triggering of sudden death from cardiac causes by vigorous exertion [Albert & others] 343(19):1355*; [Maron] 343(19): 1409-e

Henner, W.D.
Severe ocular irritation and corneal deposits associated with capecitabine use [Waikhom & others] 343(10):740-c, 343(19): 1428-x

Henske, E.P.
Book Review of *Renal Cell Carcinoma: Molecular Biology, Immunology, and Clinical Management* (Bukowski & Novick) [Henske] 343(16):1200-bkrev

Henze, G.
Secondary acute myeloid leukemia after treatment of acute monoblastic leukemia [Kebelmann-Betzing & others] 343(25):1897-c

Herer, P.
Haptoglobin phenotype and vascular complications in patients with diabetes [Levy & others] 343(13):969-c

Herfarth, C.
Book Review of *Challenges in Colorectal Cancer* (Scholefield) [Herfarth] 343(12):893-bkrev

Herman, J.G.
Inactivation of the DNA-repair gene *MGMT* and the clinical response of gliomas to alkylating agents [Esteller & others] 343(19):1350*, 343(23):1740-x; [Weinstein] 343(19):1408-e

Hermos, J.A.
"We don't carry that" [Saha & others] 343(6):442-c

Hernández-Díaz, S.
Folic acid antagonists during pregnancy and the risk of birth defects [Hernández-Díaz & others] 343(22):1608*

Herndon, J.H.
Composite-tissue transplantation — a new frontier [Herndon] 343(7):503-c
Herrington, D.M.
Coronary heart disease in women [Stevenson & others] 343(25): 1891-c
Effects of estrogen replacement on the progression of coronary-artery atherosclerosis [Herrington & others] 343(8): 522*; [Nabel] 343(8):572-e; [Stevenson & others] 343(25):1891-c
Herrmann, H.C.
Hemodynamic effects of sildenafil [Malozowski & others] 343(13):967-c
Herskovic, A.
A randomized trial of postoperative adjuvant therapy in patients with completely resected stage II or IIIA non-small-cell lung cancer [Keller & others] 343(17):1217*; [Carney & Hansen] 343(17):1261-e
Hicks, A.A.
Familial aggregation of Parkinson's disease in Iceland [Sveinbjörnsdóttir & others] 343(24):1765*
Hidaka, E.
Clonal identity of nodular lymphocyte-predominant Hodgkin's disease and T-cell–rich B-cell lymphoma [Shimodaira & others] 343(15):1124-c
Hidalgo, O.F.
Inactivation of the DNA-repair gene *MGMT* and the clinical response of gliomas to alkylating agents [Esteller & others] 343(19):1350*, 343(23):1740-x; [Weinstein] 343(19): 1408-e
Hilbrands, L.B.
Organs for transplantation [López-Navidad & others] 343(23): 1730-c
Hillis, S.A.
The risk of menstrual abnormalities after tubal sterilization [Peterson & others] 343(23):1681*; [Westhoff] 343(23): 1724-e
Hiner, B.C.
Ropinirole as compared with levodopa in Parkinson's disease [Hiner & others] 343(12):884-c
Hines, J.
Fludarabine compared with chlorambucil as primary therapy for chronic lymphocytic leukemia [Rai & others] 343(24): 1750*; [Dighiero & Binet] 343(24):1799-e
Hira, K.
High serum potassium concentrations after recentrifugation of stored blood specimens [Hira & others] 343(2):153-c
Hirschl, M.
High plasma levels of factor VIII and the risk of recurrent venous thromboembolism [Kyrle & others] 343(7):457*; [Hari & others] 343(26):1968-c
Hirsh, J.
Safety of withholding heparin in pregnant women with a history of venous thromboembolism [Brill-Edwards & others] 343(20):1439*
Hite, R.W.
Medicine and religion [Koenig & others] 343(18):1339-c
Hochberg, I.
Haptoglobin phenotype and vascular complications in patients with diabetes [Levy & others] 343(13):969-c
Hochberg, M.C.
Comparison of upper gastrointestinal toxicity of rofecoxib and naproxen in patients with rheumatoid arthritis [Bombardier & others] 343(21):1520*
Hoeger, K.
Sex, hormones, and hysterectomies [Guzick & Hoeger] 343(10): 730-e
Hoeper, M.M.
Aerosolized iloprost for primary pulmonary hypertension [Ewert & others] 343(19):1421-c
Hofbeck, M.
Prolongation of the QT interval and SIDS [Beinder & others] 343(25):1896-c
Hoff, J.I.
Intrathecal baclofen for the treatment of dystonia in patients with reflex sympathetic dystrophy [van Hilten & others] 343(9):625*; [Schwartzman] 343(9):654-e
Hoffman, J.
Peginterferon alfa-2a in patients with chronic hepatitis C [Zeuzem & others] 343(23):1666*; [Schafer & Sorrell] 343(23): 1723-e
Peginterferon alfa-2a in patients with chronic hepatitis C and cirrhosis [Heathcote & others] 343(23):1673*; [Schafer & Sorrell] 343(23):1723-e
Hoffman, J.R.
Clinical criteria to rule out cervical-spine injury [Krochmal & others] 343(18):1338-c
Validity of a set of clinical criteria to rule out injury to the cervical spine in patients with blunt trauma [Hoffman & others] 343(2):94*; [Marx & Biros] 343(2):138-e; [Krochmal & others] 343(18):1338-c
Hoffman, R.S.
Sedation and analgesia for procedures in children [McClain & others] 343(4):302-c
Hoffmann, R.G.
The prevalence of antibodies against desmoglein 1 in endemic pemphigus foliaceus in Brazil [Warren & others] 343(1): 23*; [Edelson] 343(1):60-e
Hofmann, F.
Transmission of hepatitis C virus from a patient to an anesthesiology assistant to five patients [Ross & others] 343(25): 1851-br
Holberg, C.J.
Siblings, day-care attendance, and the risk of asthma and wheezing [Des Roches & others] 343(26):1967-c
Siblings, day-care attendance, and the risk of asthma and wheezing during childhood [Ball & others] 343(8):538*; [Christiansen] 343(8):574-e; [Des Roches & others] 343(26): 1967-c
Holdsworth, M.T.
"We don't carry that" [Saha & others] 343(6):442-c
Holgate, S.T.
Book Review of *Clearing the Air: Asthma and Indoor Air Exposures* (Committee on the Assessment of Asthma and Indoor Air for the Institute of Medicine) [Holgate] 343(24): 1819-bkrev
Holm, N.V.
Environmental and heritable factors in the causation of cancer — analyses of cohorts of twins from Sweden, Denmark, and Finland [Lichtenstein & others] 343(2): 78*; [Hoover] 343(2):135-e; [Spector & others] 343(20): 1494-c
Holmer, A.F.
The pharmaceutical industry — to whom is it accountable? [Holmer & others] 343(19):1415-c
Holtzman, N.A.
Will genetics revolutionize medicine? [Holtzman & Marteau] 343(2):141-sb; [Sotos & others] 343(20):1496-c
Hong, J.J.
Daily interruption of sedative infusions in critically ill patients [Hong & others] 343(11):814-c
Honig, P.K.
Clopidogrel and thrombotic thrombocytopenic purpura [Sallière & others] 343(16):1191-c
Hooton, T.M.
A prospective study of asymptomatic bacteriuria in sexually active young women [Hooton & others] 343(14):992*; [Nicolle] 343(14):1037-e
Hoover, R.N.
Cancer — nature, nurture, or both [Hoover] 343(2):135-e

Hop, W.C.J.
A comparison of suture repair with mesh repair for incisional hernia [Luijendijk & others] 343(6):392*
Höppener, J.W.M.
Islet amyloid and type 2 diabetes mellitus [Höppener & others] 343(6):411-ra
Hordijk, W.
Organs for transplantation [López-Navidad & others] 343(23): 1730-c
Horowitz, G.L.
C-reactive protein in the prediction of cardiovascular disease [Horowitz & others] 343(7):512-c
Horton, D.P.
Intravenous nesiritide, a natriuretic peptide, in the treatment of decompensated congestive heart failure [Colucci & others] 343(4):246*, 343(12):896-x, 343(20):1504-x
Horwitz, R.I.
Observational studies and randomized trials [Kunz & others] 343(16):1194-c
Phenylpropanolamine and the risk of hemorrhagic stroke [Kernan & others] 343(25):1826*; [Fleming] 343(25): 1886-c
Hoshi, N.
Coronary arterial laceration after blunt chest trauma [Suzuki & others] 343(10):742-c
Hoskins, H.D., Jr.
Medical professionalism — focusing on the real issues [Hoskins & others] 343(10):739-c
Hösli, P.
Spontaneous duodenal hematoma during oral anticoagulation [Hösli & Schapira] 343(7):474-icm
Hoss, D.M.
Tinea incognito [Cerroni & others] 343(20):1499-c
Hostetter, M.K.
Book Review of *The Wages of Sin: Sex and Disease, Past and Present* (Allen) [Hostetter] 343(15):1127-bkrev
Houck, P.M.
Treatment of acute myocardial infarction and 30-day mortality among women and men [Gan & others] 343(1):8*
Hover, M.
Medicine and religion [Koenig & others] 343(18):1339-c
Howard, G.
Stroke in patients with asymptomatic internal-carotid-artery stenosis [Goldstein & others] 343(19):1420-c
Hoyen, C.K.
Effect of antibiotic therapy on the density of vancomycin-resistant enterococci in the stool of colonized patients [Donskey & others] 343(26):1925*; [Wenzel & Edmond] 343(26): 1961-e
Hoyte, L.P.J.
Separation of conjoined twins with the twin reversed-arterial-perfusion sequence after prenatal planning with three-dimensional modeling [Norwitz & others] 343(6):399-br
Hu, F.B.
Coronary heart disease in women [Stevenson & others] 343(25): 1891-c
Primary prevention of coronary heart disease in women through diet and lifestyle [Stampfer & others] 343(1):16*; [Shapiro & others] 343(24):1814-c
Trends in the incidence of coronary heart disease and changes in diet and lifestyle in women [Hu & others] 343(8):530*; [Nabel] 343(8):572-e; [Stevenson & others] 343(25): 1891-c
Huang, M.-L.
Mucosal shedding of human herpesvirus 8 in men [Pauk & others] 343(19):1369*; [Moore] 343(19):1411-e
Huang, S.A.
Severe hypothyroidism caused by type 3 iodothyronine deiodinase in infantile hemangiomas [Huang & others] 343(3): 185-br
Hughes, I.A.
A novel explanation for resistance to androgens [Hughes] 343(12):881-e
Hughes-Davies, T.H.
Venous thromboembolism and cancer [Eikelboom & others] 343(18):1337-c
Hujer, A.M.
Effect of antibiotic therapy on the density of vancomycin-resistant enterococci in the stool of colonized patients [Donskey & others] 343(26):1925*; [Wenzel & Edmond] 343(26): 1961-e
Hunt, D.
Pravastatin therapy and the risk of stroke [White & others] 343(5):317*; [Brett & others] 343(25):1894-c
Hutchinson, R.J.
Book Review of *Hematologic Problems of the Neonate* (Christensen) [Hutchinson] 343(20):1500-bkrev
Hutchison, R.
HIV-1 and an HTLV-II–associated cutaneous T-cell lymphoma [Guitart & others] 343(4):303-c
Hutton-Thomas, R.A.
Effect of antibiotic therapy on the density of vancomycin-resistant enterococci in the stool of colonized patients [Donskey & others] 343(26):1925*; [Wenzel & Edmond] 343(26): 1961-e

I

Iacopino, P.
High-dose chemotherapy plus hematopoietic stem-cell rescue for metastatic breast cancer [Tempfer & others] 343(6): 439-c
IJzermans, J.N.M.
A comparison of suture repair with mesh repair for incisional hernia [Luijendijk & others] 343(6):392*
Ikonen, E.
Genetic defects in the machinery of intracellular-membrane transport [Olkkonen & Ikonen] 343(15):1095-ra
Ikuyama, S.
Androgen-insensitivity syndrome as a possible coactivator disease [Adachi & others] 343(12):856-br; [Hughes] 343(12): 881-e
Iliadou, A.
Environmental and heritable factors in the causation of cancer — analyses of cohorts of twins from Sweden, Denmark, and Finland [Lichtenstein & others] 343(2):78*; [Hoover] 343(2):135-e; [Spector & others] 343(20):1494-c
Imasaki, K.
Androgen-insensitivity syndrome as a possible coactivator disease [Adachi & others] 343(12):856-br; [Hughes] 343(12): 881-e
Imperiale, T.F.
Risk of advanced proximal neoplasms in asymptomatic adults according to the distal colorectal findings [Imperiale & others] 343(3):169*; [Podolsky] 343(3):207-e; [Sherrick & others] 343(22):1651-c
Screening for colorectal cancer [Sherrick & others] 343(22): 1651-c
Infante-Rivard, C.
Fulminant myocarditis [Khairy & others] 343(4):298-c
Inzitari, D.
Stroke in patients with asymptomatic internal-carotid-artery stenosis [Goldstein & others] 343(19):1420-c
Irwin, R.S.
The diagnosis and treatment of cough [Irwin & Madison] 343(23):1715-ra
Ishikawa, H.
Protection against pemphigus foliaceus by desmoglein 3 in neonates [Wu & others] 343(1):31-br; [Edelson] 343(1):60-e

Isseroff, R.R.
Bioengineered corneas — the promise and the challenge [Schwab & Isseroff] 343(2):136-c
Ito, S.
Drug therapy for breast-feeding women [Ito] 343(2):118-ra, 343(18):1348-x
Izban, K.F.
Mullerian adenosarcoma and early pregnancy [Izban & Gooneratne] 343(16):1167-icm
Izumo, S.
Will genetics revolutionize medicine? [Sotos & others] 343(20): 1496-c

J

Jabbour, N.
Organs for transplantation [López-Navidad & others] 343(23): 1730-c
Jacob, G.
The neuropathic postural tachycardia syndrome [Jacob & others] 343(14):1008*
Jacobs, C.
The pharmaceutical industry — to whom is it accountable? [Holmer & others] 343(19):1415-c
Jacobs, C.L.
Nondirected donation of kidneys from living donors [Matas & others] 343(6):433-sb; [Levinsky] 343(6):430-e; [López-Navidad & others] 343(23):1730-c
Jacobs, L.D.
Intramuscular interferon beta-1a therapy initiated during a first demyelinating event in multiple sclerosis [Jacobs & others] 343(13):898*
Jacobs, M.B.
Eyes wide open [Morton-Bours & others] 343(1):50-cps
Jaffe, E.A.
The case for more U.S. medical students [Hall & others] 343(21):1573-c
Jagger, J.
Is academic medicine for sale? [Ross & others] 343(7):508-c
Jain, D.
Liver disease in patients with hereditary hemorrhagic telangiectasia [Garcia-Tsao & others] 343(13):931*
Jakob, K.
Endemic *Pseudomonas aeruginosa* infection in a neonatal intensive care unit [Foca & others] 343(10):695*
Jakovljevic, J.
A national survey of policies on disclosure of conflicts of interest in biomedical research [McCrary & others] 343(22): 1621-sa; [Drazen & Koski] 343(22):1643-e; [Martin & Kasper] 343(22):1646-sb
Janeway, C., Jr.
Innate immunity [Medzhitov & Janeway] 343(5):338-ra
Järvholm, B.
Obesity, hypertension, and the risk of kidney cancer in men [Chow & others] 343(18):1305*
Järvinen, M.
Prevention of hip fracture in elderly people with use of a hip protector [Kannus & others] 343(21):1506*; [Rubenstein] 343(21):1562-e
Jay, S.J.
Acute chest syndrome in sickle cell disease [Ávila & others] 343(18):1336-c
Jazieh, A.R.
A patient with myeloid metaplasia of the skin and mouth [Jazieh & Kyasa] 343(17):1270-c
Jecker, N.
Book Review of *Tuskegee's Truths: Rethinking the Tuskegee Syphilis Study* (Reverby) [Jecker] 343(21):1581-bkrev
Jeekel, J.
A comparison of suture repair with mesh repair for incisional hernia [Luijendijk & others] 343(6):392*
Jeng, G.
The risk of menstrual abnormalities after tubal sterilization [Peterson & others] 343(23):1681*; [Westhoff] 343(23): 1724-e
Jenkins, K.J.
Separation of conjoined twins with the twin reversed-arterial-perfusion sequence after prenatal planning with three-dimensional modeling [Norwitz & others] 343(6):399-br
Ji, Y.L.
Efficacy of mycophenolate mofetil in patients with diffuse proliferative lupus nephritis [Chan & others] 343(16):1156*; [Falk] 343(16):1182-e
Jöbsis, R.
Siblings, day-care attendance, and the risk of asthma and wheezing [Des Roches & others] 343(26):1967-c
Joglar, J.A.
Use of automated external defibrillators by a U.S. airline [Page & others] 343(17):1210*; [Robertson] 343(17): 1259-e
John, T.J.
The final stages of the global eradication of polio [John] 343(11):806-e
Johnson, A.D.
Intravenous nesiritide, a natriuretic peptide, in the treatment of decompensated congestive heart failure [Colucci & others] 343(4):246*, 343(12):896-x, 343(20):1504-x
Johnson, D.H.
A randomized trial of postoperative adjuvant therapy in patients with completely resected stage II or IIIA non–small-cell lung cancer [Keller & others] 343(17):1217*; [Carney & Hansen] 343(17):1261-e
Johnson, R.E.
A comparison of levomethadyl acetate, buprenorphine, and methadone for opioid dependence [Johnson & others] 343(18):1290*; [O'Connor] 343(18):1332-e
Jones, D.L.
Lack of correlation between psychological factors and subclinical coronary artery disease [O'Malley & others] 343(18):1298*
Jones, J.W.
Successful hand transplantation — one-year follow-up [Jones & others] 343(7):468*; [Herndon] 343(7):503-c
Jones, N.L.
Exercise limitation in health and disease [Jones & Killian] 343(9):632-ra
't Jong, G.W.
Unapproved and off-label use of drugs in a children's hospital ['t Jong & others] 343(15):1125-c
Jónsson, T.
Familial aggregation of Parkinson's disease in Iceland [Sveinbjörnsdóttir & others] 343(24):1765*
Jordan, D.
Missed diagnoses of acute cardiac ischemia [Davidson & others] 343(20):1492-c
Jorde, L.B.
Disease-related conditions in relatives of patients with hemochromatosis [Bulaj & others] 343(21):1529*
Jorgensen, J.H.
Increasing prevalence in the United States of multidrug-resistant *Streptococcus pneumoniae* [Whitney & others] 343(26): 1917*; [Wenzel & Edmond] 343(26):1961-e
Jourdain, G.
A trial of shortened zidovudine regimens to prevent mother-to-child transmission of human immunodeficiency virus type 1 [Lallemant & others] 343(14):982*; [Peckham & Newell] 343(14):1036-e
Jouven, X.
Long-term outcome in asymptomatic men with exercise-

induced premature ventricular depolarizations [Jouven & others] 343(12):826*; [Calkins] 343(12):879-e

Judd, R.M.
The use of contrast-enhanced magnetic resonance imaging to identify reversible myocardial dysfunction [Kim & others] 343(20):1445*; [Beller] 343(20):1488-e

K

Kahan, B.D.
Book Review of *The Transplant Patient: Biological, Psychiatric and Ethical Issues in Organ Transplantation* (Trzepacz & DiMartini) [Kahan] 343(6):447-bkrev

Kahn, J.
Nondirected donation of kidneys from living donors [Matas & others] 343(6):433-sb; [Levinsky] 343(6):430-e; [López-Navidad & others] 343(23):1730-c
Organs for transplantation [López-Navidad & others] 343(23):1730-c

Kain, K.C.
Health advice for travelers [Abell & others] 343(14):1045-c

Kain, Z.N.
Sedation and analgesia for procedures in children [McClain & others] 343(4):302-c

Kalden, J.R.
Infliximab and methotrexate in the treatment of rheumatoid arthritis [Lipsky & others] 343(22):1594*; [Klippel] 343(22):1640-e

Kami, M.
Hepatic iron concentration and total body iron stores in thalassemia major [Bonkovsky & others] 343(22):1656-c
Philadelphia chromosome–positive acute lymphoblastic leukemia in children [Oki & others] 343(14):1043-c

Kamisago, M.
Mutations in sarcomere protein genes as a cause of dilated cardiomyopathy [Kamisago & others] 343(23):1688*

Kannus, P.
Prevention of hip fracture in elderly people with use of a hip protector [Kannus & others] 343(21):1506*; [Rubenstein] 343(21):1562-e

Kaplan, B.S.
Schistosoma haematobium [Kaplan & Meyers] 343(15):1085-icm

Kaplan, M.M.
Elevated liver enzymes in asymptomatic patients [Blanc & others] 343(9):662-c

Kaplan, S.
Absence of cardiac toxicity of zidovudine in infants [Lipshultz & others] 343(11):759*; [Mofenson] 343(11):803-e

Kapoor, W.N.
Syncope [Kapoor] 343(25):1856-ra

Kaprio, J.
Cancer, genes, and the environment [Spector & others] 343(20):1494-c
Environmental and heritable factors in the causation of cancer — analyses of cohorts of twins from Sweden, Denmark, and Finland [Lichtenstein & others] 343(2):78*; [Hoover] 343(2):135-e; [Spector & others] 343(20):1494-c

Karande, V.
Reducing the risk of high-order multiple pregnancy after ovarian stimulation with gonadotropins [Gleicher & others] 343(1):2*; [Bhattacharya & Templeton] 343(1):58-e

Karcic, A.
Fulminant myocarditis [Khairy & others] 343(4):298-c

Karluk, D.
MGH Case Records (Case 34-2000): A 71-year-old woman with an enlarging pituitary mass [Madsen & Karluk] 343(19):1399-cpc

Kashyap, A.S.
Hyponatremia [Arieff & others] 343(12):886-c

Kashyap, S.
Hyponatremia [Arieff & others] 343(12):886-c

Kasper, D.L.
In whose best interest? Breaching the academic–industrial wall [Martin & Kasper] 343(22):1646-sb; [Drazen & Koski] 343(22):1643-e

Kassebaum, D.G.
Nonaccredited medical education in the United States [Angelakos & others] 343(15):1120-c

Kassler-Taub, K.B.
Clopidogrel and thrombotic thrombocytopenic purpura [Sallière & others] 343(16):1191-c

Kastrati, A.
Coronary stenting plus platelet glycoprotein IIb/IIIa blockade compared with tissue plasminogen activator in acute myocardial infarction [Schömig & others] 343(6):385*; [Gorman & others] 343(24):1815-c
Revascularization techniques in acute myocardial infarction [Gorman & others] 343(24):1815-c

Kato, S.
Androgen-insensitivity syndrome as a possible coactivator disease [Adachi & others] 343(12):856-br; [Hughes] 343(12):881-e

Katsuyama, T.
Clonal identity of nodular lymphocyte-predominant Hodgkin's disease and T-cell–rich B-cell lymphoma [Shimodaira & others] 343(15):1124-c

Kaufman, A.S.
Medicine and religion [Koenig & others] 343(18):1339-c

Kavanagh, B.P.
Ventilation with lower tidal volumes as compared with traditional tidal volumes for acute lung injury [Laffey & others] 343(11):812-c

Kaye, E.M.
Book Review of *Neurogenetics* (Pulst) [Kaye] 343(15):1127-bkrev

Ke, D.
Rapid detection of group B streptococci in pregnant women at delivery [Bergeron & others] 343(3):175*; [Schuchat] 343(3):209-e

Kearon, C.
Safety of withholding heparin in pregnant women with a history of venous thromboembolism [Brill-Edwards & others] 343(20):1439*

Kebelmann-Betzing, C.
Secondary acute myeloid leukemia after treatment of acute monoblastic leukemia [Kebelmann-Betzing & others] 343(25):1897-c

Keel, S.B.
MGH Case Records (Case 37-2000): An 11-day-old boy with an osteolytic tibial lesion [Ready & Keel] 343(22):1634-cpc

Keil, M.F.
Adrenomedullary dysplasia and hypofunction in patients with classic 21-hydroxylase deficiency [Merke & others] 343(19):1362*

Keller, C.
Childhood idiopathic pulmonary hemosiderosis [Keller & Langston] 343(11):781-icm

Keller, M.B.
Nefazodone, psychotherapy, and their combination for chronic depression [Rubin & others] 343(14):1041-c

Keller, S.M.
A randomized trial of postoperative adjuvant therapy in patients with completely resected stage II or IIIA non–small-cell lung cancer [Keller & others] 343(17):1217*; [Carney & Hansen] 343(17):1261-e

Kemler, M.A.
Reflex sympathetic dystrophy [Claeys & others] 343(24):1811-c
Spinal cord stimulation in patients with chronic reflex sympa-

thetic dystrophy [Kemler & others] 343(9):618*; [Schwartzman] 343(9):654-c; [Claeys & others] 343(24): 1811-c

Kendall, A.R.
Entrainment of free-running circadian rhythms by melatonin in blind people [Sack & others] 343(15):1070*; [Arendt] 343(15):1114-e

Kendler, D.
Alendronate for the treatment of osteoporosis in men [Orwoll & others] 343(9):604*

Kendler, J.S.
Trousseau's sign [Meininger & Kendler] 343(25):1855-icm

Keogh, J.H.
Racial disparities in access to renal transplantation — clinically appropriate or due to underuse or overuse? [Epstein & others] 343(21):1537-sa

Kernan, W.N.
Phenylpropanolamine and the risk of hemorrhagic stroke [Kernan & others] 343(25):1826*; [Fleming] 343(25): 1886-e

Kerr, C.R.
Effects of physiologic pacing versus ventricular pacing [Harthorne & others] 343(19):1417-c

Kessler, D.A.
Regulation of dietary supplements [McNamara & Kessler] 343(17):1270-c

Kessler, K.M.
Primary prevention of coronary heart disease in women through diet and lifestyle [Shapiro & others] 343(24): 1814-c

Keystone, E.C.
A comparison of etanercept and methotrexate in patients with early rheumatoid arthritis [Bathon & others] 343(22): 1586*; [Klippel] 343(22):1640-e

Khairy, P.
Fulminant myocarditis [Khairy & others] 343(4):298-c

Khan, K.S.
Observational studies and randomized trials [Kunz & others] 343(16):1194-c

Khan, T.
A national survey of policies on disclosure of conflicts of interest in biomedical research [McCrary & others] 343(22): 1621-sa; [Drazen & Koski] 343(22):1643-e; [Martin & Kasper] 343(22):1646-sb

Khoury, M.J.
Will genetics revolutionize medicine? [Sotos & others] 343(20): 1496-c

Kiefe, C.I.
The volume of primary angioplasty procedures and survival after acute myocardial infarction [Zahn & others] 343(14): 1045-c

Killian, K.J.
Exercise limitation in health and disease [Jones & Killian] 343(9):632-ra

Kim, R.J.
The use of contrast-enhanced magnetic resonance imaging to identify reversible myocardial dysfunction [Kim & others] 343(20):1445*; [Beller] 343(20):1488-e

Kim, S.
A trial of shortened zidovudine regimens to prevent mother-to-child transmission of human immunodeficiency virus type 1 [Lallemant & others] 343(14):982*; [Peckham & Newell] 343(14):1036-e

Kimmelstiel, C.
Mitral stenosis [Kimmelstiel & Pandian] 343(19):1387-icm

Kimura, F.
Intrathecal methylprednisolone for intractable postherpetic neuralgia [Kotani & others] 343(21):1514*; [Watson] 343(21): 1563-e

Kinkel, R.P.
Intramuscular interferon beta-1a therapy initiated during a first demyelinating event in multiple sclerosis [Jacobs & others] 343(13):898*

Kirby, A.C.
Pravastatin therapy and the risk of stroke [White & others] 343(5):317*; [Brett & others] 343(25):1894-c

Kirby, R.S.
Fortification of foods with folic acid [Lawrence & others] 343(13):970-c

Kishi, Y.
Hepatic iron concentration and total body iron stores in thalassemia major [Bonkovsky & others] 343(22):1656-c
Philadelphia chromosome–positive acute lymphoblastic leukemia in children [Oki & others] 343(14):1043-c

Klein, D.N.
Nefazodone, psychotherapy, and their combination for chronic depression [Rubin & others] 343(14):1041-c

Klein, J.
The HLA system (in two parts) [Klein & Sato] 343(10):702-ra; 343(11):782-ra, 343(20):1504-x

Klein, T.C.
Inhaled zanamivir for the prevention of influenza in families [Hayden & others] 343(18):1282*; [Wright] 343(18):1331-e

Kleinschmidt-DeMasters, B.K.
Herpes zoster [Carver & others] 343(3):221-c

Klerman, L.V.
Book Review of *Expecting Trouble: The Myth of Prenatal Care in America* (Strong) [Klerman] 343(15):1126-bkrev

Kleta, R.
New treatment options for Bartter's syndrome [Kleta & others] 343(9):661-c

Klippel, J.H.
Biologic therapy for rheumatoid arthritis [Klippel] 343(22): 1640-e

Klocke, F.J.
The use of contrast-enhanced magnetic resonance imaging to identify reversible myocardial dysfunction [Kim & others] 343(20):1445*; [Beller] 343(20):1488-e

Klövekorn, W.-P.
Use of heparin during cardiopulmonary bypass in patients with a history of heparin-induced thrombocytopenia [Pötzsch & others] 343(7):515-c; [Nash & others] 343(26):1973-c

Kneteman, N.M.
Islet transplantation in seven patients with type 1 diabetes mellitus using a glucocorticoid-free immunosuppressive regimen [Shapiro & others] 343(4):230*; [Robertson] 343(4):289-e

Kochanek, P.
Cardiopulmonary resuscitation by chest compression alone [Groh & others] 343(11):815-c

Koelle, D.M.
Mucosal shedding of human herpesvirus 8 in men [Pauk & others] 343(19):1369*; [Moore] 343(19):1411-e

Koenig, H.G.
Medicine and religion [Koenig & others] 343(18):1339-c

Koëter, G.H.
Preoperative staging of non–small-cell lung cancer with positron-emission tomography [Pieterman & others] 343(4): 254*; [Berlangieri & Scott] 343(4):290-e; [Miller & others] 343(21):1571-c

Koetsawang, S.
A trial of shortened zidovudine regimens to prevent mother-to-child transmission of human immunodeficiency virus type 1 [Lallemant & others] 343(14):982*; [Peckham & Newell] 343(14):1036-e

Kohn, M.A.
Indications for computed tomography after minor head injury [Stein & others] 343(21):1570-c
Missed diagnoses of acute cardiac ischemia [Davidson & others] 343(20):1492-c

Kolitz, J.
Fludarabine compared with chlorambucil as primary therapy

for chronic lymphocytic leukemia [Rai & others] 343(24): 1750*; [Dighiero & Binet] 343(24):1799-e

Komaki, R.
A randomized trial of postoperative adjuvant therapy in patients with completely resected stage II or IIIA non–small-cell lung cancer [Keller & others] 343(17):1217*; [Carney & Hansen] 343(17):1261-e

Kong, A.
Familial aggregation of Parkinson's disease in Iceland [Sveinbjörnsdóttir & others] 343(24):1765*

Koppensteiner, L.
Is your food free of wood? [Zacherl & others] 343(24): 1817-c

Korbutt, G.S.
Islet transplantation in seven patients with type 1 diabetes mellitus using a glucocorticoid-free immunosuppressive regimen [Shapiro & others] 343(4):230*; [Robertson] 343(4): 289-c

Koren, G.
Misdiagnosis of a mexiletine overdose because of a nonspecific result of urinary toxicologic screening [Kozer & others] 343(26):1971-c

Korzenik, J.R.
Liver disease in patients with hereditary hemorrhagic telangiectasia [Garcia-Tsao & others] 343(13):931*

Koskenvuo, M.
Environmental and heritable factors in the causation of cancer — analyses of cohorts of twins from Sweden, Denmark, and Finland [Lichtenstein & others] 343(2):78*; [Hoover] 343(2):135-e; [Spector & others] 343(20):1494-c

Koski, G.
To protect those who serve [Drazen & Koski] 343(22):1643-e

Kotani, N.
Intrathecal methylprednisolone for intractable postherpetic neuralgia [Kotani & others] 343(21):1514*; [Watson] 343(21): 1563-e

Kovacs, M.
Safety of withholding heparin in pregnant women with a history of venous thromboembolism [Brill-Edwards & others] 343(20):1439*

Kowal, R.C.
Use of automated external defibrillators by a U.S. airline [Page & others] 343(17):1210*; [Robertson] 343(17):1259-e

Kowalchuk, G.J.
Effects of estrogen replacement on the progression of coronary-artery atherosclerosis [Herrington & others] 343(8): 522*; [Nabel] 343(8):572-e; [Stevenson & others] 343(25):1891-c

Koyama, H.
Effect of lung-volume–reduction surgery in patients with severe emphysema [Geddes & others] 343(4):239*

Kozakewich, H.P.W.
Severe hypothyroidism caused by type 3 iodothyronine deiodinase in infantile hemangiomas [Huang & others] 343(3): 185-br

Kozer, E.
Misdiagnosis of a mexiletine overdose because of a nonspecific result of urinary toxicologic screening [Kozer & others] 343(26):1971-c

Kradin, R.L.
MGH Case Records (Case 39-2000): A 47-year-old woman with multilobar pulmonary consolidation [Rochester & Kradin] 343(25):1876-cpc

Krause, P.J.
Atovaquone and azithromycin for the treatment of babesiosis [Krause & others] 343(20):1454*

Krauss, B.
Sedation and analgesia for procedures in children [McClain & others] 343(4):302-c

Kreis, H.
Interstitial pneumonitis associated with sirolimus therapy in renal-transplant recipients [Morelon & others] 343(3):225-c; [Singer & others] 343(24):1815-c

Kress, J.P.
Daily interruption of sedative infusions in critically ill patients [Hong & others] 343(11):814-c

Krijnen, P.
The effect of balloon angioplasty on hypertension in atherosclerotic renal-artery stenosis [Tan & others] 343(6): 438-c

Krishna, M.
Lipoprotein-associated phospholipase A_2 as an independent predictor of coronary heart disease [Packard & others] 343(16): 1148*; [Rader] 343(16):1179-e

Kröber, A.
Genomic aberrations and survival in chronic lymphocytic leukemia [Döhner & others] 343(26):1910*

Krochmal, P.
Clinical criteria to rule out cervical-spine injury [Krochmal & others] 343(18):1338-c

Kronzon, I.
Stroke in patients with asymptomatic internal-carotid-artery stenosis [Goldstein & others] 343(19):1420-c

Kuebler, W.M.
Ventilation with lower tidal volumes as compared with traditional tidal volumes for acute lung injury [Laffey & others] 343(11):812-c

Kugener, V.
Methemoglobinemia due to riluzole [Viallon & others] 343(9): 665-c

Kulozik, A.
Secondary acute myeloid leukemia after treatment of acute monoblastic leukemia [Kebelmann-Betzing & others] 343(25):1897-c

Kulwichit, W.
Malaria in a Trinidadian man [Kulwichit & others] 343(14): 1046-c

Kumar, P.
Book Review of *Inflammatory Bowel Disease: Clinical Diagnosis and Management* (Rampton) [Kumar] 343(2):156-bkrev

Kunz, R.
Observational studies and randomized trials [Kunz & others] 343(16):1194-c

Kupfer, Y.
Acute respiratory distress syndrome [Suresh & others] 343(9): 660-c

Kurlemann, G.
A medical mystery [Kurlemann & Debus] 343(14):1019-icm; [Kurlemann & Debus] 343(21):1573-c
Medical mystery: the answer [Kurlemann & Debus] 343(21): 1573-c

Kushikata, T.
Intrathecal methylprednisolone for intractable postherpetic neuralgia [Kotani & others] 343(21):1514*; [Watson] 343(21): 1563-e

Kushner, J.P.
Disease-related conditions in relatives of patients with hemochromatosis [Bulaj & others] 343(21):1529*

Kuwertz-Bröking, E.
New treatment options for Bartter's syndrome [Kleta & others] 343(9):661-c

Kvien, T.K.
Comparison of upper gastrointestinal toxicity of rofecoxib and naproxen in patients with rheumatoid arthritis [Bombardier & others] 343(21):1520*

Kyasa, M.J.
A patient with myeloid metaplasia of the skin and mouth [Jazieh & Kyasa] 343(17):1270-c

Kyrle, P.A.
High plasma levels of factor VIII and the risk of recurrent venous thromboembolism [Kyrle & others] 343(7):457*; [Hari & others] 343(26):1968-c

L

Ladenson, J.H.
Hyponatremia [Arieff & others] 343(12):886-c
Ladouceur, R.
Book Review of *Pathological Gambling: The Making of a Medical Problem* (Castellani) [Ladouceur] 343(14):1050-bkrev
Laffey, J.G.
Ventilation with lower tidal volumes as compared with traditional tidal volumes for acute lung injury [Laffey & others] 343(11):812-c
Lai, K.N.
Efficacy of mycophenolate mofetil in patients with diffuse proliferative lupus nephritis [Chan & others] 343(16):1156*; [Falk] 343(16):1182-e
Lai, M.-Y.
Peginterferon alfa-2a in patients with chronic hepatitis C [Zeuzem & others] 343(23):1666*; [Schafer & Sorrell] 343(23):1723-e
Lai, W.W.
Absence of cardiac toxicity of zidovudine in infants [Lipshultz & others] 343(11):759*; [Mofenson] 343(11):803-e
Laine, L.
Comparison of upper gastrointestinal toxicity of rofecoxib and naproxen in patients with rheumatoid arthritis [Bombardier & others] 343(21):1520*
Lakey, J.R.T.
Islet transplantation in seven patients with type 1 diabetes mellitus using a glucocorticoid-free immunosuppressive regimen [Shapiro & others] 343(4):230*; [Robertson] 343(4):289-e
Laks, M.P.
Noninvasive diagnosis of fetal anemia by Doppler ultrasonography [Nagey & others] 343(1):66-c
Lallemant, M.
A trial of shortened zidovudine regimens to prevent mother-to-child transmission of human immunodeficiency virus type 1 [Lallemant & others] 343(14):982*; [Peckham & Newell] 343(14):1036-e
Lambert, J.
Amiodarone to prevent recurrence of atrial fibrillation [Aggarwal & others] 343(8):578-c
Lanas, A.
Nitrovasodilators, low-dose aspirin, other nonsteroidal antiinflammatory drugs, and the risk of upper gastrointestinal bleeding [Lanas & others] 343(12):834*
Landrum, M.B.
Appropriateness of coronary angiography after myocardial infarction among Medicare beneficiaries: managed care versus fee for service [Guadagnoli & others] 343(20):1460-sa
Lanfranchi, R.
Clinical criteria to rule out cervical-spine injury [Krochmal & others] 343(18):1338-c
Lang, I.
Predictors of outcome in severe, asymptomatic aortic stenosis [Rosenhek & others] 343(9):611*; [Otto] 343(9):652-e
Langer, O.
A comparison of glyburide and insulin in women with gestational diabetes mellitus [Langer & others] 343(16):1134*; [Greene] 343(16):1178-e
Langhendries, J.-P.
A comparison of ibuprofen and indomethacin for closure of patent ductus arteriosus [Van Overmeire & others] 343(10): 674*; [Clyman] 343(10):728-e
Langston, C.
Childhood idiopathic pulmonary hemosiderosis [Keller & Langston] 343(11):781-icm
Lankipalli, R.S.
High plasma levels of factor VIII and the risk of recurrent venous thromboembolism [Hari & others] 343(26):1968-c
Lantos, J.
The rise and fall of the futility movement [Helft & others] 343(4):293-sb; [Schneiderman & others] 343(21):1575-c
Lanza, E.
High-fiber diet and colorectal adenomas [Ornish & others] 343(10):736-c
Larkin, G.N.
Risk of advanced proximal neoplasms in asymptomatic adults according to the distal colorectal findings [Imperiale & others] 343(3):169*; [Podolsky] 343(3):207-e; [Sherrick & others] 343(22):1651-c
Larsen, E.
MGH Case Records (Case 33-2000): A seven-year-old girl with the superior vena cava syndrome after treatment for a peripheral rhabdomyosarcoma [Larsen & de Leval] 343(17):1249-cpc
Larsen, P.R.
Severe hypothyroidism caused by type 3 iodothyronine deiodinase in infantile hemangiomas [Huang & others] 343(3):185-br
Larson, R.A.
Fludarabine compared with chlorambucil as primary therapy for chronic lymphocytic leukemia [Rai & others] 343(24): 1750*; [Dighiero & Binet] 343(24):1799-e
LaSalle, B.A.
Disease-related conditions in relatives of patients with hemochromatosis [Bulaj & others] 343(21):1529*
Lau, C.S.
Efficacy of mycophenolate mofetil in patients with diffuse proliferative lupus nephritis [Chan & others] 343(16):1156*; [Falk] 343(16):1182-e
Lau, J.Y.W.
Effect of intravenous omeprazole on recurrent bleeding after endoscopic treatment of bleeding peptic ulcers [Lau & others] 343(5):310*; [Libby] 343(5):358-e
Laufer, U.
Prevention of radiographic-contrast-agent–induced reductions in renal function by acetylcysteine [Tepel & others] 343(3): 180*; [Safirstein & others] 343(3):210-e
Laupacis, A.
Indications for computed tomography after minor head injury [Stein & others] 343(21):1570-c
Lavine, J.B.
Blindness in a vegan [Finkel & others] 343(8):585-c
Lawrence, J.M.
Fortification of foods with folic acid [Lawrence & others] 343(13):970-c
Lawson, H.W.
Treatment of acute myocardial infarction and 30-day mortality among women and men [Gan & others] 343(1):8*
Layman, L.C.
Effect of follicle-stimulating hormone on ovarian androgen production in a woman with isolated follicle-stimulating hormone deficiency [Barnes & others] 343(16):1197-c
Leav, B.A.
Invasive pulmonary aspergillosis associated with high-dose inhaled fluticasone [Leav & others] 343(8):586-c
Leavitt, J.W.
Book Review of *The Tragedy of Childbed Fever* (Loudon) [Leavitt] 343(8):587-bkrev
Lebowitz, J.
Is academic medicine for sale? [Ross & others] 343(7): 508-c
Lechner, K.
High plasma levels of factor VIII and the risk of recurrent venous thromboembolism [Kyrle & others] 343(7):457*; [Hari & others] 343(26):1968-c
Le Coeur, S.
A trial of shortened zidovudine regimens to prevent mother-to-child transmission of human immunodeficiency virus type 1 [Lallemant & others] 343(14):982*; [Peckham & Newell] 343(14):1036-e
Lecoutere, D.
A comparison of ibuprofen and indomethacin for closure of patent ductus arteriosus [Van Overmeire & others] 343(10): 674*; [Clyman] 343(10):728-e

Ledakis, P.
Prevention of delayed emesis caused by chemotherapy [Copur & others] 343(12):888-c
Lee, C.W.
Effect of intravenous omeprazole on recurrent bleeding after endoscopic treatment of bleeding peptic ulcers [Lau & others] 343(5):310*; [Libby] 343(5):358-e
Lee, I.-M.
Triggering of sudden death from cardiac causes by vigorous exertion [Albert & others] 343(19):1355*; [Maron] 343(19):1409-c
Lee, K.K.C.
Effect of intravenous omeprazole on recurrent bleeding after endoscopic treatment of bleeding peptic ulcers [Lau & others] 343(5):310*; [Libby] 343(5):358-e
Lee, K.L.
Electrophysiologic testing to identify patients at risk for sudden death [Meissner & others] 343(24):1813-c
Lee, M.A.
Physician-assisted suicide and euthanasia [Rasmussen & others] 343(2):150-c
Lee, S.H.
Angiogenesis factors in acute myocardial ischemia and infarction [Wurzel & others] 343(2):148-c
Lee, S.S.
Peginterferon alfa-2a in patients with chronic hepatitis C and cirrhosis [Heathcote & others] 343(23):1673*; [Schafer & Sorrell] 343(23):1723-e
Lee, T.H.
Book Review of *Clinical Judgement: Evidence in Practice* (Downie & Macnaughton) [Lee] 343(19):1426-bkrev
Patients with acute chest pain [Ahmed & others] 343(8):584-c
Leemis, R.H.
"We don't carry that" [Saha & others] 343(6):442-c
Lefkowitz, L.
Increasing prevalence in the United States of multidrug-resistant *Streptococcus pneumoniae* [Whitney & others] 343(26):1917*; [Wenzel & Edmond] 343(26):1961-e
Legato, M.J.
Book Review of *Women and Health* (Goldman & Hatch) [Legato] 343(7):517-bkrev
Léger, J.
Familial forms of thyroid dysgenesis among infants with congenital hypothyroidism [Castanet & others] 343(6):441-c
LeHoang, P.
Blindness in a vegan [Finkel & others] 343(8):585-c
Leiblum, S.R.
Transdermal testosterone treatment in women with impaired sexual function after oophorectomy [Shifren & others] 343(10):682*; [Guzick & Hoeger] 343(10):730-e
Leibowitz, H.M.
The red eye [Leibowitz] 343(5):345-ra; [Rees & others] 343(21):1577-c
Leitman, S.
Regression of metastatic renal-cell carcinoma after nonmyeloablative allogeneic peripheral-blood stem-cell transplantation [Childs & others] 343(11):750*; [Slavin] 343(11):802-e
LeJemtel, T.H.
Intravenous nesiritide, a natriuretic peptide, in the treatment of decompensated congestive heart failure [Colucci & others] 343(4):246*, 343(12):896-x, 343(20):1504-x
Lekstrom-Himes, J.A.
Immunodeficiency diseases caused by defects in phagocytes [Lekstrom-Himes & Gallin] 343(23):1703-ra
Lemoine, R.
Pulmonary granulomas in an intravenous drug user [Lemoine & Dusmet] 343(18):1312-icm
Lenders, J.W.M.
Sleep-disordered breathing and hypertension [Pankow & others] 343(13):966-c
Lennon, V.A.
Autoantibodies to ganglionic acetylcholine receptors in autoimmune autonomic neuropathies [Vernino & others] 343(12):847*
Leong, G.B.
Is academic medicine for sale? [Ross & others] 343(7):508-c
Lepore, T.
Atovaquone and azithromycin for the treatment of babesiosis [Krause & others] 343(20):1454*
Lerner, B.H.
Book Review of *From Chaos to Coercion: Detention and the Control of Tuberculosis* (Coker) [Lerner] 343(1):73-bkrev
Leupolt, E.
Genomic aberrations and survival in chronic lymphocytic leukemia [Döhner & others] 343(26):1910*
Levin, J.
Transfusion of soluble hemoglobin [Roth & others] 343(17):1273-c
Levinsky, N.G.
Organ donation by unrelated donors [Levinsky] 343(6):430-e
Levy, A.P.
Haptoglobin phenotype and vascular complications in patients with diabetes [Levy & others] 343(13):969-c
Levy, D.J.
An aspirin tablet and a gastric ulcer [Levy] 343(12):863-icm
Lewy, A.J.
Entrainment of free-running circadian rhythms by melatonin in blind people [Sack & others] 343(15):1070*; [Arendt] 343(15):1114-e
Lexau, C.
Increasing prevalence in the United States of multidrug-resistant *Streptococcus pneumoniae* [Whitney & others] 343(26):1917*; [Wenzel & Edmond] 343(26):1961-e
Li, F.K.
Efficacy of mycophenolate mofetil in patients with diffuse proliferative lupus nephritis [Chan & others] 343(16):1156*; [Falk] 343(16):1182-e
Li, L.-M.
Reconstruction of damaged corneas by transplantation of autologous limbal epithelial cells [Tsai & others] 343(2):86*; [Schwab & Isseroff] 343(2):136-e
Li, Y.M.
Chinese herbs and urothelial carcinoma [Shum & others] 343(17):1268-c
Liang, C.
Intravenous nesiritide, a natriuretic peptide, in the treatment of decompensated congestive heart failure [Colucci & others] 343(4):246*, 343(12):896-x, 343(20):1504-x
Liang, R.
Genetic and clinical features of hemoglobin H disease in Chinese patients [Chen & others] 343(8):544*
Libby, E.D.
Omeprazole to prevent recurrent bleeding after endoscopic treatment of ulcers [Libby] 343(5):358-e
Lichtenstein, P.
Cancer, genes, and the environment [Spector & others] 343(20):1494-c
Environmental and heritable factors in the causation of cancer — analyses of cohorts of twins from Sweden, Denmark, and Finland [Lichtenstein & others] 343(2):78*; [Hoover] 343(2):135-e; [Spector & others] 343(20):1494-c
Lichter, P.
Genomic aberrations and survival in chronic lymphocytic leukemia [Döhner & others] 343(26):1910*
Lieberman, D.
Screening for colorectal cancer [Sherrick & others] 343(22):1651-c
Use of colonoscopy to screen asymptomatic adults for colorectal cancer [Lieberman & others] 343(3):162*, 343(16):1204-x; [Podolsky] 343(3):207-e; [Sherrick & others] 343(22):1651-c
Lieberman, R.A.
Electrophysiologic testing to identify patients at risk for sudden death [Meissner & others] 343(24):1813-c

Liehr, T.
Secondary acute myeloid leukemia after treatment of acute monoblastic leukemia [Kebelmann-Betzing & others] 343(25):1897-c
Liermann, D.
Prevention of radiographic-contrast-agent–induced reductions in renal function by acetylcysteine [Tepel & others] 343(3): 180*; [Safirstein & others] 343(3):210-e
Lies, A.
Sleep-disordered breathing and hypertension [Pankow & others] 343(13):966-c
Lifschitz, B.M.
Liver damage due to alendronate [Halabe & others] 343(5): 365-c
Limaye, A.P.
Transmission of *Histoplasma capsulatum* by organ transplantation [Limaye & others] 343(16):1163-br
Limper, A.H.
Pulmonary Langerhans'-cell histiocytosis [Brown & others] 343(22):1654-c
Lin, A.
Peginterferon alfa-2a in patients with chronic hepatitis C [Zeuzem & others] 343(23):1666*; [Schafer & Sorrell] 343(23):1723-e
Peginterferon alfa-2a in patients with chronic hepatitis C and cirrhosis [Heathcote & others] 343(23):1673*; [Schafer & Sorrell] 343(23):1723-e
Lin, C.Y.
Risk of advanced proximal neoplasms in asymptomatic adults according to the distal colorectal findings [Imperiale & others] 343(3):169*; [Podolsky] 343(3):207-e; [Sherrick & others] 343(22):1651-c
Lin, M.-S.
The prevalence of antibodies against desmoglein 1 in endemic pemphigus foliaceus in Brazil [Warren & others] 343(1): 23*; [Edelson] 343(1):60-e
Lindahl, B.
Markers of myocardial damage and inflammation in relation to long-term mortality in unstable coronary artery disease [Lindahl & others] 343(16):1139*; [Rader] 343(16):1179-e
Lindmarker, P.
Venous thromboembolism and cancer [Eikelboom & others] 343(18):1337-c
Linehan, W.M.
Regression of metastatic renal-cell carcinoma after nonmyeloablative allogeneic peripheral-blood stem-cell transplantation [Childs & others] 343(11):750*; [Slavin] 343(11):802-e
Ling, F.W.
Nonsurgical treatment of ectopic pregnancy [Lipscomb & others] 343(18):1325-ra
Linkner, E.J.
Elevated liver enzymes in asymptomatic patients [Blanc & others] 343(9):662-c
Lips, C.J.M.
Islet amyloid and type 2 diabetes mellitus [Höppener & others] 343(6):411-ra
Lipscomb, G.H.
Nonsurgical treatment of ectopic pregnancy [Lipscomb & others] 343(18):1325-ra
Lipshultz, S.E.
Absence of cardiac toxicity of zidovudine in infants [Lipshultz & others] 343(11):759*; [Mofenson] 343(11):803-e
Lipsky, P.E.
Infliximab and methotrexate in the treatment of rheumatoid arthritis [Lipsky & others] 343(22):1594*; [Klippel] 343(22): 1640-e
Liu, P.-Y.
Observational studies and randomized trials [Kunz & others] 343(16):1194-c
Livingston, R.B.
A randomized trial of postoperative adjuvant therapy in patients with completely resected stage II or IIIA non–small-cell lung cancer [Keller & others] 343(17):1217*; [Carney & Hansen] 343(17):1261-e
Ljunger, E.
Caffeine intake and the risk of first-trimester spontaneous abortion [Cnattingius & others] 343(25):1839*
Lo, B.
Conflict-of-interest policies for investigators in clinical trials [Lo & others] 343(22):1616-sa; [Drazen & Koski] 343(22): 1643-e; [Martin & Kasper] 343(22):1646-sb
Locker, P.K.
Irinotecan plus fluorouracil and leucovorin for metastatic colorectal cancer [Saltz & others] 343(13):905*; [Mayer] 343(13): 963-e
Lohmann, F.W.
Sleep-disordered breathing and hypertension [Pankow & others] 343(13):966-c
Lombardi, A.
Alendronate for the treatment of osteoporosis in men [Orwoll & others] 343(9):604*
Loo, L.K.
Medicine and religion [Koenig & others] 343(18):1339-c
López-Navidad, A.
Organs for transplantation [López-Navidad & others] 343(23): 1730-c
Lorenc, R.
Alendronate for the treatment of osteoporosis in men [Orwoll & others] 343(9):604*
Low, P.A.
Autoantibodies to ganglionic acetylcholine receptors in autoimmune autonomic neuropathies [Vernino & others] 343(12): 847*
Lowe, G.D.O.
Lipoprotein-associated phospholipase A_2 as an independent predictor of coronary heart disease [Packard & others] 343(16): 1148*; [Rader] 343(16):1179-e
Lowenfels, A.
High-fiber diet and colorectal adenomas [Ornish & others] 343(10):736-c
Lowry, D.W.
Is academic medicine for sale? [Ross & others] 343(7):508-c
Lu, J.K.
Effects of intrathecal morphine on the ventilatory response to hypoxia [Bailey & others] 343(17):1228*
Lu, W.
Chinese herbs and urothelial carcinoma [Shum & others] 343(17):1268-c
Luber, S.
Indications for computed tomography in patients with minor head injury [Haydel & others] 343(2):100*; [Marx & Biros] 343(2):138-e; [Stein & others] 343(21):1570-c
Lucarelli, G.
Hepatic iron concentration and total body iron stores in thalassemia major [Angelucci & others] 343(5):327*, 343(23): 1740-x; [Bonkovsky & others] 343(22):1656-c
Lucchinetti, C.
Multiple sclerosis [Noseworthy & others] 343(13):938-ra
Luijendijk, R.W.
A comparison of suture repair with mesh repair for incisional hernia [Luijendijk & others] 343(6):392*
The Lung Health Study Research Group
Effect of inhaled triamcinolone on the decline in pulmonary function in chronic obstructive pulmonary disease [The Lung Health Study Research Group] 343(26):1902*; [Mapp] 343(26):1960-e
Luppi, M.
Bone marrow failure associated with human herpesvirus 8 infection after transplantation [Luppi & others] 343(19): 1378*; [Moore] 343(19):1411-e
Lurie, J.D.
A pain in the back [Lurie & others] 343(10):723-cps

Lyle, S.
Protection against pemphigus foliaceus by desmoglein 3 in neonates [Wu & others] 343(1):31-br; [Edelson] 343(1):60-e
Lyonnet, S.
Familial forms of thyroid dysgenesis among infants with congenital hypothyroidism [Castanet & others] 343(6):441-c

M

MacCormack, J.N.
Transmission of Norwalk virus during a football game [Becker & others] 343(17):1223*
Mackay, C.R.
T-cell function and migration — two sides of the same coin [von Andrian & Mackay] 343(14):1020-ra
MacLehose, R.F.
Treatment of acute myocardial infarction and 30-day mortality among women and men [Gan & others] 343(1):8*
MacMahon, E.M.E.
More on virostatic therapy for advanced lymphoproliferation associated with Epstein–Barr virus in an HIV-infected patient [MacMahon & others] 343(1):71-c
MacMahon, S.
Pravastatin therapy and the risk of stroke [White & others] 343(5):317*; [Brett & others] 343(25):1894-c
MacNee, W.
Book Review of *Comprehensive Respiratory Medicine* (Albert & others) [MacNee] 343(22):1660-bkrev
MacNeill, S.J.
Effect of lung-volume–reduction surgery in patients with severe emphysema [Geddes & others] 343(4):239*
Macphee, C.H.
Lipoprotein-associated phospholipase A_2 as an independent predictor of coronary heart disease [Packard & others] 343(16):1148*; [Rader] 343(16):1179-e
Madias, N.E.
Hypernatremia [Halperin & others] 343(11):817-c
Hyponatremia [Arieff & others] 343(12):886-c
Madison, J.M.
The diagnosis and treatment of cough [Irwin & Madison] 343(23):1715-ra
Madlener, K.
Heparin-induced thrombocytopenia and cardiopulmonary bypass [Nash & others] 343(26):1973-c
Use of heparin during cardiopulmonary bypass in patients with a history of heparin-induced thrombocytopenia [Pötzsch & others] 343(7):515-c; [Nash & others] 343(26):1973-c
Madsen, J.R.
MGH Case Records (Case 34-2000): A 71-year-old woman with an enlarging pituitary mass [Madsen & Karluk] 343(19):1399-cpc
Maghnie, M.
Central diabetes insipidus in children and young adults [Maghnie & others] 343(14):998*
Maini, R.N.
Infliximab and methotrexate in the treatment of rheumatoid arthritis [Lipsky & others] 343(22):1594*; [Klippel] 343(22):1640-e
Maiorana, A.
Bone marrow failure associated with human herpesvirus 8 infection after transplantation [Luppi & others] 343(19):1378*; [Moore] 343(19):1411-e
Maisonneuve, P.
High-fiber diet and colorectal adenomas [Ornish & others] 343(10):736-c
Majzoub, J.A.
Asthma, steroids, and growth [Wohl & Majzoub] 343(15):1113-e
Malankar, P.
Trial of a supplemental dose of four poliovirus vaccines [Sutter & others] 343(11):767*; [John] 343(11):806-e
Malka, D.
Ulcerative colitis in a sigmoid neovagina [Malka & others] 343(5):369-c
Maloney, J.P.
Systemic absorption of food dye in patients with sepsis [Maloney & others] 343(14):1047-c
Malozowski, S.
Hemodynamic effects of sildenafil [Malozowski & others] 343(13):967-c
Malphurs, J.E.
Dr. Jack Kevorkian and cases of euthanasia in Oakland County, Michigan, 1990–1998 [Roscoe & others] 343(23):1735-c
Manca-Bitti, M.L.
Central diabetes insipidus in children and young adults [Maghnie & others] 343(14):998*
Mandel, J.
MGH Case Records (Case 25-2000): A 69-year-old woman with pleuritic pain and a pulmonary arterial obstruction [Mandel & Mark] 343(7):493-cpc
Mandel, J.S.
The effect of fecal occult-blood screening on the incidence of colorectal cancer [Mandel & others] 343(22):1603*; [Woolf] 343(22):1641-e
Mandel, S.A.
Screening for colorectal cancer [Sherrick & others] 343(22):1651-c
Mangrum, J.M.
Bradycardia [Mitlehner & others] 343(7):513-c
Mann, S.J.
The effect of balloon angioplasty on hypertension in atherosclerotic renal-artery stenosis [Tan & others] 343(6):438-c
Manning, M.T.
Physician-assisted suicide and euthanasia [Rasmussen & others] 343(2):150-c
Mannucci, P.M.
Mutations in coagulation factors in women with unexplained late fetal loss [Martinelli & others] 343(14):1015*
Manson, J.E.
Primary prevention of coronary heart disease in women through diet and lifestyle [Stampfer & others] 343(1):16*; [Shapiro & others] 343(24):1814-c
Trends in the incidence of coronary heart disease and changes in diet and lifestyle in women [Hu & others] 343(8):530*; [Nabel] 343(8):572-e; [Stevenson & others] 343(25):1891-c
Triggering of sudden death from cardiac causes by vigorous exertion [Albert & others] 343(19):1355*; [Maron] 343(19):1409-e
Manzato, F.
Polymorphisms in the factor VII gene and the risk of myocardial infarction in patients with severe coronary artery disease [Girelli & others] 343(11):774*
Mapp, C.E.
Inhaled glucocorticoids in chronic obstructive pulmonary disease [Mapp] 343(26):1960-e
Marasca, R.
Bone marrow failure associated with human herpesvirus 8 infection after transplantation [Luppi & others] 343(19):1378*; [Moore] 343(19):1411-e
Marchbanks, P.A.
The risk of menstrual abnormalities after tubal sterilization [Peterson & others] 343(23):1681*; [Westhoff] 343(23):1724-e
Marcoux, S.
Rapid detection of group B streptococci in pregnant women at delivery [Bergeron & others] 343(3):175*; [Schuchat] 343(3):209-e
Mardirosoff, C.
Health advice for travelers [Abell & others] 343(14):1045-c
Mari, G.
Noninvasive diagnosis of fetal anemia by Doppler ultrasonography [Nagey & others] 343(1):66-c

Mariner, W.K.
What recourse? — liability for managed-care decisions and the Employee Retirement Income Security Act [Mariner] 343(8): 592-lim
Marinoni, A.
Mutations in coagulation factors in women with unexplained late fetal loss [Martinelli & others] 343(14):1015*
Mark, E.J.
MGH Case Records (Case 25-2000): A 69-year-old woman with pleuritic pain and a pulmonary arterial obstruction [Mandel & Mark] 343(7):493-cpc
MGH Case Records (Case 27-2000): A 61-year-old man with rapidly progressive dyspnea [Schwartzstein & Mark] 343(9): 642-cpc
MGH Case Records (Case 29-2000): A 69-year-old renal-transplant recipient with low-grade fever and multiple pulmonary nodules [Drapkin & Mark] 343(12):870-cpc
MGH Case Records (Case 30-2000): A 25-year-old man with asthma, cardiac failure, diarrhea, and weakness of the right hand [Arm & Mark] 343(13):953-cpc, 343(21):1584-x
MGH Case Records (Case 38-2000): A 45-year-old woman with exertional dyspnea, hemoptysis, and pulmonary nodules [Unterborn & Mark] 343(24):1788-cpc
Markenson, J.
A comparison of etanercept and methotrexate in patients with early rheumatoid arthritis [Bathon & others] 343(22): 1586*; [Klippel] 343(22):1640-e
Marlow, N.
Neurologic and developmental disability after extremely preterm birth [Wood & others] 343(6):378*; [Cole] 343(6): 429-e
Maron, B.J.
Implantable cardioverter–defibrillators in hypertrophic cardiomyopathy [Raj & others] 343(1):68-c
The paradox of exercise [Maron] 343(19):1409-e
Maroun, J.A.
Irinotecan plus fluorouracil and leucovorin for metastatic colorectal cancer [Saltz & others] 343(13):905*; [Mayer] 343(13): 963-e
Marras, L.C.
Chronic obstructive pulmonary disease [Sethi & others] 343(26):1969-c
Marras, T.K.
Chronic obstructive pulmonary disease [Sethi & others] 343(26):1969-c
Marsh, D.
Racial disparities in access to renal transplantation — clinically appropriate or due to underuse or overuse? [Epstein & others] 343(21):1537-sa
Marsh, S.
Haptoglobin phenotype and vascular complications in patients with diabetes [Levy & others] 343(13):969-c
Marshall, A.T.
Pseudomembranous colitis [Marshall & Bedford] 343(8): 555-icm
Marshall, J.R.
High-fiber diet and colorectal adenomas [Ornish & others] 343(10):736-c
Marteau, T.M.
Will genetics revolutionize medicine? [Holtzman & Marteau] 343(2):141-sb; [Sotos & others] 343(20):1496-c
Martin, A.J.
Hyponatremia [Arieff & others] 343(12):886-c
Martin, J.B.
In whose best interest? Breaching the academic–industrial wall [Martin & Kasper] 343(22):1646-sb; [Drazen & Koski] 343(22):1643-e
Martin, R.W.
A comparison of etanercept and methotrexate in patients with early rheumatoid arthritis [Bathon & others] 343(22): 1586*; [Klippel] 343(22):1640-e
Martinelli, I.
Mutations in coagulation factors in women with unexplained late fetal loss [Martinelli & others] 343(14):1015*
Martinet, Y.
Nicotine patches for aphthous ulcers due to Behçet's syndrome [Scheid & others] 343(24):1816-c
Martinez, F.D.
Siblings, day-care attendance, and the risk of asthma and wheezing during childhood [Ball & others] 343(8):538*; [Christiansen] 343(8):574-e; [Des Roches & others] 343(26): 1967-c
Martínez, M.E.
High-fiber diet and colorectal adenomas [Ornish & others] 343(10):736-c
Martinoff, S.
Coronary stenting plus platelet glycoprotein IIb/IIIa blockade compared with tissue plasminogen activator in acute myocardial infarction [Schömig & others] 343(6):385*; [Gorman & others] 343(24):1815-c
Marx, J.A.
Who is at low risk after head or neck trauma? [Marx & Biros] 343(2):138-e
Marx, S.J.
Hyperparathyroid and hypoparathyroid disorders [Marx] 343(25):1863-ra
Maseri, A.
Chest pain and normal coronary arteries [Maseri & others] 343(7):511-c
Massel, D.
Cost effectiveness of early discharge after uncomplicated acute myocardial infarction [Eastwood & others] 343(9):658-c
Matas, A.
Nondirected donation of kidneys from living donors [Matas & others] 343(6):433-sb; [Levinsky] 343(6):430-e; [López-Navidad & others] 343(23):1730-c
Organs for transplantation [López-Navidad & others] 343(23): 1730-c
Matsuki, A.
Intrathecal methylprednisolone for intractable postherpetic neuralgia [Kotani & others] 343(21):1514*; [Watson] 343(21): 1563-e
Matthay, M.A.
Acute respiratory distress syndrome [Suresh & others] 343(9): 660-c
Ventilation with lower tidal volumes as compared with traditional tidal volumes for acute lung injury [Laffey & others] 343(11):812-c
Matthews, G.J.
Renal-vein thrombosis [Matthews & Hall] 343(10):701-icm
Maurer, G.
Predictors of outcome in severe, asymptomatic aortic stenosis [Rosenhek & others] 343(9):611*; [Otto] 343(9):652-e
Mayer, K.H.
MGH Case Records (Case 23-2000): A 49-year-old man with the acquired immunodeficiency syndrome and a tibial lesion [Mayer & Rosenberg] 343(4):281-cpc
Mayer, R.J.
Moving beyond fluorouracil for colorectal cancer [Mayer] 343(13):963-e
Mayo, T.W.
The rise and fall of the futility movement [Schneiderman & others] 343(21):1575-c
Mazer, N.A.
Transdermal testosterone treatment in women with impaired sexual function after oophorectomy [Shifren & others] 343(10):682*; [Guzick & Hoeger] 343(10):730-e
Mazuski, J.E.
Daily interruption of sedative infusions in critically ill patients [Hong & others] 343(11):814-c
Mazziotta, J.C.
Patterns of brain activation in people at risk for Alzheimer's dis-

ease [Bookheimer & others] 343(7):450*; [Skoog] 343(7):502-c

Mazzone, A.
Kaposi's sarcoma [Washenik & others] 343(8):581-c

Mazzucco, A.
Polymorphisms in the factor VII gene and the risk of myocardial infarction in patients with severe coronary artery disease [Girelli & others] 343(11):774*

McCarthy, R.E., III
Fulminant myocarditis [Khairy & others] 343(4):298-c

McClain, B.C.
Sedation and analgesia for procedures in children [McClain & others] 343(4):302-c

McCrary, S.V.
A national survey of policies on disclosure of conflicts of interest in biomedical research [McCrary & others] 343(22):1621-sa; [Drazen & Koski] 343(22):1643-e; [Martin & Kasper] 343(22):1646-sb

McCullough, L.B.
A national survey of policies on disclosure of conflicts of interest in biomedical research [McCrary & others] 343(22):1621-sa; [Drazen & Koski] 343(22):1643-e; [Martin & Kasper] 343(22):1646-sb

McDaniel, P.
Nonaccredited medical education in the United States [Angelakos & others] 343(15):1120-c

McDermott, E.M.
Treatment of the nephrotic syndrome with etanercept in patients with the tumor necrosis factor receptor–associated periodic syndrome [Drewe & others] 343(14):1044-c

McDonald, W.I.
Relapse, remission, and progression in multiple sclerosis [McDonald] 343(20):1486-e

McDonough, B.
Mutations in sarcomere protein genes as a cause of dilated cardiomyopathy [Kamisago & others] 343(23):1688*

McGarry, R.C.
Lung cancer presenting as an ankle metastasis [McGarry] 343(4):268-icm

McGrath, D.
Atovaquone and azithromycin for the treatment of babesiosis [Krause & others] 343(20):1454*

McIntosh, K.
Absence of cardiac toxicity of zidovudine in infants [Lipshultz & others] 343(11):759*; [Mofenson] 343(11):803-e
A trial of shortened zidovudine regimens to prevent mother-to-child transmission of human immunodeficiency virus type 1 [Lallemant & others] 343(14):982*; [Peckham & Newell] 343(14):1036-e

McKee, M.
Book Review of *Russia's Torn Safety Nets: Health and Social Welfare during the Transition* (Field & Twigg) [McKee] 343(19):1424-bkrev

McKenas, D.K.
Use of automated external defibrillators by a U.S. airline [Page & others] 343(17):1210*; [Robertson] 343(17):1259-e

McLaren, C.E.
Hepatic iron concentration and total body iron stores in thalassemia major [Angelucci & others] 343(5):327*, 343(23):1740-x; [Bonkovsky & others] 343(22):1656-c

McLaughlin, J.K.
Caffeine intake and the risk of first-trimester spontaneous abortion [Cnattingius & others] 343(25):1839*

McMahon, A.D.
Lipoprotein-associated phospholipase A_2 as an independent predictor of coronary heart disease [Packard & others] 343(16):1148*; [Rader] 343(16):1179-e

McMasters, K.M.
Disclosure of authors' conflicts of interest — a follow-up [McMasters & others] 343(2):146-c

McNamara, D.
Myocarditis [Feldman & McNamara] 343(19):1388-ra

McNamara, S.H.
Regulation of dietary supplements [McNamara & Kessler] 343(17):1270-c

McNeil, B.J.
Appropriateness of coronary angiography after myocardial infarction among Medicare beneficiaries: managed care versus fee for service [Guadagnoli & others] 343(20):1460-sa
Outcome of myocardial infarction in Veterans Health Administration patients as compared with Medicare patients [Petersen & others] 343(26):1934-sa; [Fihn] 343(26):1963-e

Medzhitov, R.
Innate immunity [Medzhitov & Janeway] 343(5):338-ra

Mehilli, J.
Coronary stenting plus platelet glycoprotein IIb/IIIa blockade compared with tissue plasminogen activator in acute myocardial infarction [Schömig & others] 343(6):385*; [Gorman & others] 343(24):1815-c

Mehlman, D.
Mediastinal abnormalities in systemic sclerosis [Choe & Mehlman] 343(24):1771-icm

Mehls, O.
Effect of growth hormone treatment on the adult height of children with chronic renal failure [Haffner & others] 343(13):923*

Mehta, D.J.
The pharmaceutical industry — to whom is it accountable? [Holmer & others] 343(19):1415-c

Mehta, F.
Trial of a supplemental dose of four poliovirus vaccines [Sutter & others] 343(11):767*; [John] 343(11):806-e

Mehta, S.R.
Venous thromboembolism and cancer [Eikelboom & others] 343(18):1337-c

Meier, P.
Observational studies and randomized trials [Kunz & others] 343(16):1194-c

Meijers, J.C.M.
Coagulation factor XI and venous thrombosis [Perricone & others] 343(3):220-c

Meilof, J.F.
Pravastatin therapy and the risk of stroke [Brett & others] 343(25):1894-c

Meinert, C.L.
Enrollment of women in cardiovascular clinical trials [Meinert & others] 343(26):1972-c

Meininger, G.
Alpha$_1$-antitrypsin deficiency [Shin & Meininger] 343(26):1933-icm

Meininger, M.E.
Trousseau's sign [Meininger & Kendler] 343(25):1855-icm

Meissner, M.D.
Electrophysiologic testing to identify patients at risk for sudden death [Meissner & others] 343(24):1813-c

Melker, R.J.
The Institute of Medicine report on medical errors [Richardson & others] 343(9):663-c

Mellemkjær, L.
Prognosis of cancers associated with venous thromboembolism [Sørensen & others] 343(25):1846*

Ménard, C.
Rapid detection of group B streptococci in pregnant women at delivery [Bergeron & others] 343(3):175*; [Schuchat] 343(3):209-e

Menzies, D.
Book Review of *Tuberculosis: Current Concepts and Treatment.* 2nd ed. (Friedman) [Menzies] 343(24):1819-bkrev

Merke, D.P.
Adrenomedullary dysplasia and hypofunction in patients with

classic 21-hydroxylase deficiency [Merke & others] 343(19): 1362*
Merskey, H.
Effect of eliminating compensation for pain and suffering on the outcome of insurance claims [Freeman & others] 343(15): 1118-c
Meuris, S.
Kaposi's sarcoma [Washenik & others] 343(8):581-c
Meuzelaar, J.J.
Preoperative staging of non-small-cell lung cancer with positron-emission tomography [Pieterman & others] 343(4): 254*; [Berlangieri & Scott] 343(4):290-e; [Miller & others] 343(21):1571-c
Meyers, K.
Schistosoma haematobium [Kaplan & Meyers] 343(15):1085-icm
Michaelides, A.P.
Use of right precordial leads during exercise testing [Bokhari & others] 343(13):968-c
Michels, R.
Book Review of *Of Two Minds: The Growing Disorder in American Psychiatry* (Luhrmann) [Michels] 343(21):1579-bkrev
Migliori, M.
Treatment of type II gastric carcinoid tumors with somatostatin analogues [Tomassetti & others] 343(8):551-br
Milea, D.
Blindness in a vegan [Finkel & others] 343(8):585-c
Miller, L.L.
Irinotecan plus fluorouracil and leucovorin for metastatic colorectal cancer [Saltz & others] 343(13):905*; [Mayer] 343(13): 963-e
Miller, P.
Alendronate for the treatment of osteoporosis in men [Orwoll & others] 343(9):604*
Miller, P.D.
Is academic medicine for sale? [Ross & others] 343(7):508-c
Miller, S.D.
Nefazodone, psychotherapy, and their combination for chronic depression [Rubin & others] 343(14):1041-c
Miller, W.T.
Pulmonary Langerhans'-cell histiocytosis [Brown & others] 343(22):1654-c
Miller, Y.E.
Staging of non-small-cell lung cancer with positron-emission tomography [Miller & others] 343(21):1571-c
Mills, J.L.
Fortification of foods with folic acid [Lawrence & others] 343(13):970-c
Mills, T.J.
Indications for computed tomography in patients with minor head injury [Haydel & others] 343(2):100*; [Marx & Biros] 343(2):138-e; [Stein & others] 343(21):1570-c
Minar, E.
High plasma levels of factor VIII and the risk of recurrent venous thromboembolism [Kyrle & others] 343(7):457*; [Hari & others] 343(26):1968-c
Misdraji, J.
MGH Case Records (Case 28-2000): A 34-year-old man with ulcerative colitis and a large perirectal mass [Breen & Misdraji] 343(11):794-cpc
Mitchell, A.A.
Folic acid antagonists during pregnancy and the risk of birth defects [Hernández-Díaz & others] 343(22):1608*
Mitchell, L.B.
Implantable cardioverter-defibrillators in hypertrophic cardiomyopathy [Raj & others] 343(1):68-c
Mitlehner, W.
Bradycardia [Mitlehner & others] 343(7):513-c
Mittleman, M.A.
Triggering of sudden death from cardiac causes by vigorous exertion [Albert & others] 343(19):1355*; [Maron] 343(19): 1409-e
Moake, J.L.
Clopidogrel and thrombotic thrombocytopenic purpura [Sallière & others] 343(16):1191-c
Modica, S.
Coagulation factor XI and venous thrombosis [Perricone & others] 343(3):220-c
Moe, C.L.
Transmission of Norwalk virus during a football game [Becker & others] 343(17):1223*
Mofenson, L.M.
Perinatal exposure to zidovudine — benefits and risks [Mofenson] 343(11):803-e
Moller, D.R.
Book Review of *The Granulomatous Disorders* (James & Zumla) [Moller] 343(1):74-bkrev
Monahan, T.J.
Nonaccredited medical education in the United States [Angelakos & others] 343(15):1120-c
Mongin, S.J.
The effect of fecal occult-blood screening on the incidence of colorectal cancer [Mandel & others] 343(22):1603*; [Woolf] 343(22):1641-e
Monto, A.S.
Inhaled zanamivir for the prevention of influenza in families [Hayden & others] 343(18):1282*; [Wright] 343(18):1331-e
Montoro, M.
Nitrovasodilators, low-dose aspirin, other nonsteroidal antiinflammatory drugs, and the risk of upper gastrointestinal bleeding [Lanas & others] 343(12):834*
Moodie, D.S.
Absence of cardiac toxicity of zidovudine in infants [Lipshultz & others] 343(11):759*; [Mofenson] 343(11):803-e
Moore, M.J.
Irinotecan plus fluorouracil and leucovorin for metastatic colorectal cancer [Saltz & others] 343(13):905*; [Mayer] 343(13): 963-e
Moore, P.S.
The emergence of Kaposi's sarcoma-associated herpesvirus (human herpesvirus 8) [Moore] 343(19):1411-e
Moossa, A.R.
Book Review of *Management of Upper Gastrointestinal Cancer* (Daly & others) [Moossa] 343(4):307-bkrev
Mooyaart, E.L.
Preoperative staging of non-small-cell lung cancer with positron-emission tomography [Pieterman & others] 343(4): 254*; [Berlangieri & Scott] 343(4):290-e; [Miller & others] 343(21):1571-c
Moreau, T.
Relapses and progression of disability in multiple sclerosis [Confavreux & others] 343(20):1430*; [McDonald] 343(20): 1486-e
Moreland, L.W.
A comparison of etanercept and methotrexate in patients with early rheumatoid arthritis [Bathon & others] 343(22): 1586*; [Klippel] 343(22):1640-e
Morelon, E.
Interstitial pneumonitis associated with sirolimus therapy in renal-transplant recipients [Morelon & others] 343(3):225-c; [Singer & others] 343(24):1815-c
Morgan, T.M.
Siblings, day-care attendance, and the risk of asthma and wheezing [Des Roches & others] 343(26):1967-c
Morgenstern, L.B.
Phenylpropanolamine and the risk of hemorrhagic stroke [Kernan & others] 343(25):1826*; [Fleming] 343(25):1886-e
Morita, T.
Patent urachus [Morita & Tokue] 343(1):36-icm
Morrison, R.S.
"We don't carry that" [Saha & others] 343(6):442-c
Morton-Bours, E.C.
Eyes wide open [Morton-Bours & others] 343(1):50-cps

Moscarelli, E.
Coronary heart disease in women [Stevenson & others] 343(25): 1891-c
Moss, M.
Systemic absorption of food dye in patients with sepsis [Maloney & others] 343(14):1047-c
Mower, W.R.
Clinical criteria to rule out cervical-spine injury [Krochmal & others] 343(18):1338-c
Validity of a set of clinical criteria to rule out injury to the cervical spine in patients with blunt trauma [Hoffman & others] 343(2):94*; [Marx & Biros] 343(2):138-e; [Krochmal & others] 343(18):1338-c
Mullan, F.
The case for more U.S. medical students [Mullan] 343(3): 213-sb; [Hall & others] 343(21):1573-c
Mullen, M.P.
Mutations in sarcomere protein genes as a cause of dilated cardiomyopathy [Kamisago & others] 343(23):1688*
Muller, R.J.
High-fiber diet and colorectal adenomas [Ornish & others] 343(10):736-c
Mullings, A.M.A.
The ethics of research in developing countries [Gray & others] 343(5):361-c
Mullon, J.
Transfusion of soluble hemoglobin [Roth & others] 343(17): 1273-c
Muraoka, M.
Intrathecal methylprednisolone for intractable postherpetic neuralgia [Kotani & others] 343(21):1514*; [Watson] 343(21): 1563-e
Murphy, D.G.
Missed diagnoses of acute cardiac ischemia [Davidson & others] 343(20):1492-c
Murphy, T.F.
Chronic obstructive pulmonary disease [Sethi & others] 343(26):1969-c
Murray, T.J.
Intramuscular interferon beta-1a therapy initiated during a first demyelinating event in multiple sclerosis [Jacobs & others] 343(13):898*
Myers, M.L.
Protecting the public health by strengthening the Food and Drug Administration's authority over tobacco products [Myers] 343(24):1806-sb

N

Nabel, E.G.
Coronary heart disease in women [Stevenson & others] 343(25): 1891-c
Coronary heart disease in women — an ounce of prevention [Nabel] 343(8):572-e
Nabel, G.J.
Antibodies and resistance to natural HIV infection [Nabel & Sullivan] 343(17):1263-cibr
Nagey, D.A.
Noninvasive diagnosis of fetal anemia by Doppler ultrasonography [Nagey & others] 343(1):66-c
Naglie, G.
Enrollment of women in cardiovascular clinical trials [Meinert & others] 343(26):1972-c
Nagorney, D.M.
Myelofibrosis with myeloid metaplasia [Guardiola & others] 343(9):659-c
Nahas, G.
Review of *Marihuana and Medicine* [Nahas & others] 343(7): 514-c
Nahlen, B.L.
Rolling back malaria in pregnancy [Nahlen] 343(9):651-e
Nakagawa, J.
Hepatodiaphragmatic interposition of the colon [Nakagawa] 343(9):631-icm
Nakhoul, F.M.
Haptoglobin phenotype and vascular complications in patients with diabetes [Levy & others] 343(13):969-c
Namnoum, A.
Effect of follicle-stimulating hormone on ovarian androgen production in a woman with isolated follicle-stimulating hormone deficiency [Barnes & others] 343(16):1197-c
Nanjo, H.
Coronary arterial laceration after blunt chest trauma [Suzuki & others] 343(10):742-c
Napolitano, C.
A molecular link between the sudden infant death syndrome and the long-QT syndrome [Schwartz & others] 343(4): 262-br; [Beinder & others] 343(25):1896-c
Narni, F.
Bone marrow failure associated with human herpesvirus 8 infection after transplantation [Luppi & others] 343(19): 1378*; [Moore] 343(19):1411-e
Nash, I.
Heparin-induced thrombocytopenia and cardiopulmonary bypass [Nash & others] 343(26):1973-c
Nawata, H.
Androgen-insensitivity syndrome as a possible coactivator disease [Adachi & others] 343(12):856-br; [Hughes] 343(12): 881-e
Nazziola, E.
Sedation and analgesia for procedures in children [McClain & others] 343(4):302-c
Neibaur, M.
Intravenous nesiritide, a natriuretic peptide, in the treatment of decompensated congestive heart failure [Colucci & others] 343(4):246*, 343(12):896-x, 343(20):1504-x
Nelson, J.K.
The breasts of "Night": Michelangelo as oncologist [Stark & Nelson] 343(21):1577-c
Nelson, L.L.
Use of automated external defibrillators by a U.S. airline [Page & others] 343(17):1210*; [Robertson] 343(17): 1259-e
Neumann, F.-J.
Coronary stenting plus platelet glycoprotein IIb/IIIa blockade compared with tissue plasminogen activator in acute myocardial infarction [Schömig & others] 343(6):385*; [Gorman & others] 343(24):1815-c
Neumayer, H.-H.
Observational studies and randomized trials [Kunz & others] 343(16):1194-c
Neumayr, L.D.
Acute chest syndrome in sickle cell disease [Avila & others] 343(18):1336-c
Newell, M.-L.
Preventing vertical transmission of HIV infection [Peckham & Newell] 343(14):1036-e
Newhall, C.
The Institute of Medicine report on medical errors [Richardson & others] 343(9):663-c
Newman, J.M.
Predictors of rehospitalization for symptomatic venous thromboembolism after total hip arthroplasty [White & others] 343(24):1758*
Newman, T.B.
Indications for computed tomography after minor head injury [Stein & others] 343(21):1570-c
Newman, T.J.
Clinical investigators and the pharmaceutical industry [Newman & others] 343(7):510-c
Ney, L.
Ventilation with lower tidal volumes as compared with tradi-

tional tidal volumes for acute lung injury [Laffey & others] 343(11):812-c

Ng, E.K.W.
Effect of intravenous omeprazole on recurrent bleeding after endoscopic treatment of bleeding peptic ulcers [Lau & others] 343(5):310*; [Libby] 343(5):358-e

Nichol, G.
Outcomes of rapid defibrillation by security officers after cardiac arrest in casinos [Valenzuela & others] 343(17):1206*; [Robertson] 343(17):1259-e

Nichol, K.L.
Chronic obstructive pulmonary disease [Sethi & others] 343(26):1969-c

Nichols, K.E.
Pulmonary Langerhans'-cell histiocytosis [Brown & others] 343(22):1654-c

Nichols, W.W.
Effect of ramipril on cardiovascular events in high-risk patients [Weinsaft & others] 343(1):64-c

Nichols G.R., II
The red eye [Rees & others] 343(21):1577-c

Nicklin, D.E.
Medicine and religion [Koenig & others] 343(18):1339-c

Nicolle, L.E.
Asymptomatic bacteriuria — important or not? [Nicolle] 343(14):1037-e

Niemi, S.
Prevention of hip fracture in elderly people with use of a hip protector [Kannus & others] 343(21):1506*; [Rubenstein] 343(21):1562-e

Nissel, R.
Effect of growth hormone treatment on the adult height of children with chronic renal failure [Haffner & others] 343(13):923*

Noonan, S.J.
Racial disparities in access to renal transplantation — clinically appropriate or due to underuse or overuse? [Epstein & others] 343(21):1537-sa

Normand, S.-L.T.
Outcome of myocardial infarction in Veterans Health Administration patients as compared with Medicare patients [Petersen & others] 343(26):1934-sa; [Fihn] 343(26):1963-e

Normann, A.
Transmission of hepatitis A virus infection despite vaccination [Flehmig & others] 343(4):301-c

Norris, J.
Book Review of *Caplan's Stroke: A Clinical Approach.* 3rd ed. (Caplan) [Norris] 343(25):1899-bkrev

Nortier, J.L.
Chinese herbs and urothelial carcinoma [Shum & others] 343(17):1268-c

Norton, J.W.
Is academic medicine for sale? [Ross & others] 343(7):508-c

Norton, S.A.
Raw animal tissues and dietary supplements [Norton] 343(4):304-c

Norvell, M.
Prevention of delayed emesis caused by chemotherapy [Copur & others] 343(12):888-c

Norwitz, E.R.
Separation of conjoined twins with the twin reversed-arterial-perfusion sequence after prenatal planning with three-dimensional modeling [Norwitz & others] 343(6):399-br

Noseworthy, J.H.
Multiple sclerosis [Noseworthy & others] 343(13):938-ra

Nowotny, N.
Echinococcosis — an emerging disease in farmers [Deutz & others] 343(10):738-c

Nuland, S.B.
Physician-assisted suicide and euthanasia [Rasmussen & others] 343(2):150-c

Nuorti, J.P.
Smoking and pneumococcal disease [Fleming & others] 343(3):219-c

O

Oates, J.A.
Munchausen's syndrome presenting as baroreflex failure [Tellioglu & others] 343(8):581-c

Oba, Y.
Ventilation with lower tidal volumes as compared with traditional tidal volumes for acute lung injury [Laffey & others] 343(11):812-c

O'Brien, B.
Prevention of delayed emesis caused by chemotherapy [Copur & others] 343(12):888-c

O'Brien, K.
Screening for colorectal cancer [Sherrick & others] 343(22):1651-c

Ochoa, J.
Reflex sympathetic dystrophy [Claeys & others] 343(24):1811-c

O'Connell, M.
Screening for colorectal cancer [Sherrick & others] 343(22):1651-c

O'Connell, R.
Screening for colorectal cancer [Sherrick & others] 343(22):1651-c

O'Connor, P.G.
Treating opioid dependence — new data and new opportunities [O'Connor] 343(18):1332-e

O'Donoghue, M.W.
Blurred vision [Shingleton & O'Donoghue] 343(8):556-ra

O'Grady, J.
Peginterferon alfa-2a in patients with chronic hepatitis C [Zeuzem & others] 343(23):1666*; [Schafer & Sorrell] 343(23):1723-e

Oki, Y.
Philadelphia chromosome–positive acute lymphoblastic leukemia in children [Oki & others] 343(14):1043-c

Oldach, D.
Organs for transplantation [López-Navidad & others] 343(23):1730-c

Oleske, D.M.
Reducing the risk of high-order multiple pregnancy after ovarian stimulation with gonadotropins [Gleicher & others] 343(1):2*; [Bhattacharya & Templeton] 343(1):58-e

Olin, J.W.
The effect of balloon angioplasty on hypertension in atherosclerotic renal-artery stenosis [Tan & others] 343(6):438-c
Thromboangiitis obliterans (Buerger's disease) [Olin] 343(12):864-ra

Oliva, E.
MGH Case Records (Case 31-2000): A 32-year-old man with a lesion of the urinary bladder [Blute & Oliva] 343(15):1105-cpc

Olivieri, O.
Polymorphisms in the factor VII gene and the risk of myocardial infarction in patients with severe coronary artery disease [Girelli & others] 343(11):774*

Olkkonen, V.M.
Genetic defects in the machinery of intracellular-membrane transport [Olkkonen & Ikonen] 343(15):1095-ra

Olsen, J.H.
Prognosis of cancers associated with venous thromboembolism [Sørensen & others] 343(25):1846*

O'Malley, P.G.
Lack of correlation between psychological factors and subclinical coronary artery disease [O'Malley & others] 343(18):1298*

O'Neill, W.W.
Multiple complex coronary plaques in patients with acute myocardial infarction [Goldstein & others] 343(13):915*

Ooi, C.
Genetic and clinical features of hemoglobin H disease in Chinese patients [Chen & others] 343(8):544*
Oosterveld, W.J.
Book Review of *The Ear: Comprehensive Otology* (Canalis & Lambert) [Oosterveld] 343(3):227-bkrev
Opitz, C.F.
Aerosolized iloprost for primary pulmonary hypertension [Ewert & others] 343(19):1421-c
Orav, E.J.
Absence of cardiac toxicity of zidovudine in infants [Lipshultz & others] 343(11):759*; [Mofenson] 343(11):803-e
O'Regan, A.W.
Pulmonary Langerhans'-cell histiocytosis [Brown & others] 343(22):1654-c
O'Reilly, D.S.J.
Lipoprotein-associated phospholipase A_2 as an independent predictor of coronary heart disease [Packard & others] 343(16): 1148*; [Rader] 343(16):1179-e
Orient, J.M.
The pharmaceutical industry — to whom is it accountable? [Holmer & others] 343(19):1415-c
Orlow, S.J.
Book Review of *Textbook of Pediatric Dermatology* (Harper & others) [Orlow] 343(10):744-bkrev
Ornish, D.
High-fiber diet and colorectal adenomas [Ornish & others] 343(10):736-c
Ornoy, A.
Fetal effects of metoclopramide therapy for nausea and vomiting of pregnancy [Berkovitch & others] 343(6):445-c
Ornstein, D.L.
Venous thromboembolism and cancer [Eikelboom & others] 343(18):1337-c
O'Rourke, M.F.
Effect of ramipril on cardiovascular events in high-risk patients [Weinsaft & others] 343(1):64-c
Orr, J.A.
Effects of intrathecal morphine on the ventilatory response to hypoxia [Bailey & others] 343(17):1228*
Orwoll, E.
Alendronate for the treatment of osteoporosis in men [Orwoll & others] 343(9):604*
O'Ryan, M.
Risk of the hemolytic–uremic syndrome after antibiotic treatment of *Escherichia coli* O157:H7 infections [O'Ryan & others] 343(17):1271-c
Ossi, M.J.
Inhaled zanamivir for the prevention of influenza in families [Hayden & others] 343(18):1282*; [Wright] 343(18):1331-e
Osterberg, L.
Constrictive pericarditis [Atwood & Osterberg] 343(2):106-icm
Ottini, E.
Kaposi's sarcoma [Washenik & others] 343(8):581-c
Otto, C.M.
Aortic stenosis — listen to the patient, look at the valve [Otto] 343(9):652-e
Ouellette, M.
Rapid detection of group B streptococci in pregnant women at delivery [Bergeron & others] 343(3):175*; [Schuchat] 343(3):209-e
Oz, U.
Noninvasive diagnosis of fetal anemia by Doppler ultrasonography [Nagey & others] 343(1):66-c

P

Pace, N.L.
Effects of intrathecal morphine on the ventilatory response to hypoxia [Bailey & others] 343(17):1228*
Pache, J.
Coronary stenting plus platelet glycoprotein IIb/IIIa blockade compared with tissue plasminogen activator in acute myocardial infarction [Schömig & others] 343(6):385*; [Gorman & others] 343(24):1815-c
Paciga, J.E.
Treatment of Ménétrier's disease with a monoclonal antibody against the epidermal growth factor receptor [Burdick & others] 343(23):1697-br
Packard, C.J.
Lipoprotein-associated phospholipase A_2 as an independent predictor of coronary heart disease [Packard & others] 343(16): 1148*; [Rader] 343(16):1179-e
Page, R.L.
Use of automated external defibrillators by a U.S. airline [Page & others] 343(17):1210*; [Robertson] 343(17):1259-e
Page, Y.
Methemoglobinemia due to riluzole [Viallon & others] 343(9): 665-c
Palazzo, S.
High-dose chemotherapy plus hematopoietic stem-cell rescue for metastatic breast cancer [Tempfer & others] 343(6): 439-c
Pallansch, M.A.
Trial of a supplemental dose of four poliovirus vaccines [Sutter & others] 343(11):767*; [John] 343(11):806-e
Pals, G.
Ehlers–Danlos syndrome type IV [Barabas & others] 343(5): 366-c
Palvanen, M.
Prevention of hip fracture in elderly people with use of a hip protector [Kannus & others] 343(21):1506*; [Rubenstein] 343(21):1562-e
Pandian, N.
Mitral stenosis [Kimmelstiel & Pandian] 343(19):1387-icm
Pankow, W.
Sleep-disordered breathing and hypertension [Pankow & others] 343(13):966-c
Pantel, K.
Bone marrow metastases in breast cancer [Diaz-Cano & others] 343(8):577-c
Paradis, J.
Siblings, day-care attendance, and the risk of asthma and wheezing [Des Roches & others] 343(26):1967-c
Paradis, L.
Siblings, day-care attendance, and the risk of asthma and wheezing [Des Roches & others] 343(26):1967-c
Parham, P.
Book Review of *The Triple Helix: Gene, Organism, and Environment* (Lewontin) [Parham] 343(9):667-bkrev
Parker, M.A.
The use of contrast-enhanced magnetic resonance imaging to identify reversible myocardial dysfunction [Kim & others] 343(20):1445*; [Beller] 343(20):1488-e
Parkkari, J.
Prevention of hip fracture in elderly people with use of a hip protector [Kannus & others] 343(21):1506*; [Rubenstein] 343(21):1562-e
Pasanen, M.
Prevention of hip fracture in elderly people with use of a hip protector [Kannus & others] 343(21):1506*; [Rubenstein] 343(21):1562-e
Pastorino, U.
Effect of lung-volume–reduction surgery in patients with severe emphysema [Geddes & others] 343(4):239*
Patalas, E.D.
MGH Case Records (Case 40-2000): A 38-year-old woman with gastric adenocarcinoma [Carpenter & Patalas] 343(26): 1951-cpc
Patrone, F.
High-dose chemotherapy plus hematopoietic stem-cell rescue for metastatic breast cancer [Tempfer & others] 343(6): 439-c
Patz, E.F., Jr.
Screening for lung cancer [Patz & others] 343(22):1627-ra

Pauk, J.
Mucosal shedding of human herpesvirus 8 in men [Pauk & others] 343(19):1369*; [Moore] 343(19):1411-c
Paulli, M.
Kaposi's sarcoma [Washenik & others] 343(8):581-c
Payne, R.
Herpes zoster [Carver & others] 343(3):221-c
"We don't carry that" [Saha & others] 343(6):442-c
Pearl, D.
Atovaquone and azithromycin for the treatment of babesiosis [Krause & others] 343(20):1454*
Pecker, M.S.
The effect of balloon angioplasty on hypertension in atherosclerotic renal-artery stenosis [Tan & others] 343(6):438-c
Peckham, C.
Preventing vertical transmission of HIV infection [Peckham & Newell] 343(14):1036-c
Pedersen, S.
Effect of long-term treatment with inhaled budesonide on adult height in children with asthma [Agertoft & Pedersen] 343(15):1064*; [Wohl & Majzoub] 343(15):1113-c
Pepin, M.
Ehlers–Danlos syndrome type IV [Barabas & others] 343(5):366-c
Peppard, P.E.
Sleep-disordered breathing and hypertension [Pankow & others] 343(13):966-c
Pepper, J.
Effect of lung-volume–reduction surgery in patients with severe emphysema [Geddes & others] 343(4):239*
Peretz, T.
Bone marrow metastases in breast cancer [Diaz-Cano & others] 343(8):577-c
Pericak-Vance, M.A.
Patterns of brain activation in people at risk for Alzheimer's disease [Bookheimer & others] 343(7):450*; [Skoog] 343(7):502-c
Perkin, R.T.
Herpes zoster [Carver & others] 343(3):221-c
Perricone, R.
Coagulation factor XI and venous thrombosis [Perricone & others] 343(3):220-c
Perry, M.C.
A randomized trial of postoperative adjuvant therapy in patients with completely resected stage II or IIIA non–small-cell lung cancer [Keller & others] 343(17):1217*; [Carney & Hansen] 343(17):1261-c
Petersen, L.A.
Outcome of myocardial infarction in Veterans Health Administration patients as compared with Medicare patients [Petersen & others] 343(26):1934-sa; [Fihn] 343(26):1963-c
Peterson, B.L.
Fludarabine compared with chlorambucil as primary therapy for chronic lymphocytic leukemia [Rai & others] 343(24):1750*; [Dighiero & Binet] 343(24):1799-c
Peterson, E.A.
Appropriateness of coronary angiography after myocardial infarction among Medicare beneficiaries: managed care versus fee for service [Guadagnoli & others] 343(20):1460-sa
Peterson, H.B.
The risk of menstrual abnormalities after tubal sterilization [Peterson & others] 343(23):1681*; [Westhoff] 343(23):1724-c
Petersson, G.
Caffeine intake and the risk of first-trimester spontaneous abortion [Cnattingius & others] 343(25):1839*
Petitti, D.B.
Fortification of foods with folic acid [Lawrence & others] 343(13):970-c
Peto, R.
Cancer, genes, and the environment [Spector & others] 343(20):1494-c
Pétursson, H.
Familial aggregation of Parkinson's disease in Iceland [Sveinbjörnsdóttir & others] 343(24):1765*
Phillips, J.D.
Disease-related conditions in relatives of patients with hemochromatosis [Bulaj & others] 343(21):1529*
Phoolcharoen, W.
A trial of shortened zidovudine regimens to prevent mother-to-child transmission of human immunodeficiency virus type 1 [Lallemant & others] 343(14):982*; [Peckham & Newell] 343(14):1036-c
Phoon, C.K.
Prolongation of the QT interval and SIDS [Beinder & others] 343(25):1896-c
Pi, J.
Excess iron storage in patients with type 2 diabetes unrelated to primary hemochromatosis [de Nanclares & others] 343(12):891-c
Piazza-Hepp, T.
Pyrogenic reactions to gentamicin therapy [Fanning & others] 343(22):1658-c
Pica, M.
Multiple complex coronary plaques in patients with acute myocardial infarction [Goldstein & others] 343(13):915*
Picard, F.J.
Rapid detection of group B streptococci in pregnant women at delivery [Bergeron & others] 343(3):175*; [Schuchat] 343(3):209-c
Pieterman, R.M.
Preoperative staging of non–small-cell lung cancer with positron-emission tomography [Pieterman & others] 343(4):254*; [Berlangieri & Scott] 343(4):290-c; [Miller & others] 343(21):1571-c
Pietrangelo, A.
Book Review of *Hemochromatosis: Genetics, Pathophysiology, Diagnosis and Treatment* (Barton & Edwards) [Pietrangelo] 343(7):516-bkrev
Pietschmann, P.
Alendronate for the treatment of osteoporosis in men [Orwoll & others] 343(9):604*
Pikarsky, E.
Bone marrow metastases in breast cancer [Diaz-Cano & others] 343(8):577-c
Pike, A.W.
Systemic absorption of food dye in patients with sepsis [Maloney & others] 343(14):1047-c
Pincus, S.
Book Review of *Atopic Dermatitis: The Epidemiology, Causes and Prevention of Atopic Eczema* (Williams) [Pincus] 343(10):745-bkrev
Pinotti, M.
Polymorphisms in the factor VII gene and the risk of myocardial infarction in patients with severe coronary artery disease [Girelli & others] 343(11):774*
Pinto, Y.M.
Ehlers–Danlos syndrome type IV [Barabas & others] 343(5):366-c
Pipkin, F.B.
Book Review of *Hypertension in Pregnancy* (Rubin) [Pipkin] 343(22):1660-bkrev
Pirotta, N.
Irinotecan plus fluorouracil and leucovorin for metastatic colorectal cancer [Saltz & others] 343(13):905*; [Mayer] 343(13):963-c
Pischon, T.
Effect of ramipril on cardiovascular events in high-risk patients [Weinsaft & others] 343(1):64-c
Pochet, J.-M.
Staging of non–small-cell lung cancer with positron-emission tomography [Miller & others] 343(21):1571-c
Podolsky, D.K.
Going the distance — the case for true colorectal-cancer screening [Podolsky] 343(3):207-e

Screening for colorectal cancer [Sherrick & others] 343(22): 1651-c
Pohost, G.M.
Chest pain and normal coronary arteries [Maseri & others] 343(7):511-c
Poiesz, B.J.
HIV-1 and an HTLV-II–associated cutaneous T-cell lymphoma [Guitart & others] 343(4):303-c
Polak, M.
Familial forms of thyroid dysgenesis among infants with congenital hypothyroidism [Castanet & others] 343(6):441-c
Polchi, P.
Hepatic iron concentration and total body iron stores in thalassemia major [Angelucci & others] 343(5):327*, 343(23): 1740-x; [Bonkovsky & others] 343(22):1656-c
Pollak, J.S.
Liver disease in patients with hereditary hemorrhagic telangiectasia [Garcia-Tsao & others] 343(13):931*
Pope, J.H.
Missed diagnoses of acute cardiac ischemia [Davidson & others] 343(20):1492-c
Porenta, G.
Predictors of outcome in severe, asymptomatic aortic stenosis [Rosenhek & others] 343(9):611*; [Otto] 343(9):652-e
Portnoi, V.A.
Death and the research imperative [Gardner & others] 343(3): 223-c
Posner, G.
The case for more U.S. medical students [Hall & others] 343(21):1573-c
Potts, J.L.
Missed diagnoses of acute cardiac ischemia [Davidson & others] 343(20):1492-c
Pötzsch, B.
Heparin-induced thrombocytopenia and cardiopulmonary bypass [Nash & others] 343(26):1973-c
Use of heparin during cardiopulmonary bypass in patients with a history of heparin-induced thrombocytopenia [Pötzsch & others] 343(7):515-c; [Nash & others] 343(26):1973-c
Powell, R.J.
Treatment of the nephrotic syndrome with etanercept in patients with the tumor necrosis factor receptor–associated periodic syndrome [Drewe & others] 343(14):1044-c
Power, M.H.
Bartonella neuroretinitis [Earhart & Power] 343(20):1459-icm
Prado, V.
Risk of the hemolytic–uremic syndrome after antibiotic treatment of *Escherichia coli* O157:H7 infections [O'Ryan & others] 343(17):1271-c
Prasad, S.
Sildenafil in primary pulmonary hypertension [Prasad & others] 343(18):1342-c
Pratt, D.S.
Elevated liver enzymes in asymptomatic patients [Blanc & others] 343(9):662-c
Preston, C.A.
Indications for computed tomography in patients with minor head injury [Haydel & others] 343(2):100*; [Marx & Biros] 343(2):138-e; [Stein & others] 343(21):1570-c
Price, B.H.
The neurologic illness of Eugene O'Neill [Gelb & others] 343(10):741-c
Price, S.
Elevated liver enzymes in asymptomatic patients [Blanc & others] 343(9):662-c
Priori, S.G.
A molecular link between the sudden infant death syndrome and the long-QT syndrome [Schwartz & others] 343(4): 262-br; [Beinder & others] 343(25):1896-c
Prolongation of the QT interval and SIDS [Beinder & others] 343(25):1896-c
Pruim, J.
Preoperative staging of non–small-cell lung cancer with positron-emission tomography [Pieterman & others] 343(4): 254*; [Berlangieri & Scott] 343(4):290-e; [Miller & others] 343(21):1571-c
Pui, C.-H.
Philadelphia chromosome–positive acute lymphoblastic leukemia in children [Oki & others] 343(14):1043-c
Pukkala, E.
Environmental and heritable factors in the causation of cancer — analyses of cohorts of twins from Sweden, Denmark, and Finland [Lichtenstein & others] 343(2):78*; [Hoover] 343(2):135-e; [Spector & others] 343(20):1494-c
Pyeritz, R.E.
Ehlers–Danlos syndrome type IV [Barabas & others] 343(5): 366-c

Q

Quillen, K.
Hypotensive transfusion reactions in patients taking angiotensin-converting–enzyme inhibitors [Quillen] 343(19):1422-c
Quinn, M.M.
Death and the research imperative [Gardner & others] 343(3): 223-c
Quinn, T.C.
The ethics of research in developing countries [Gray & others] 343(5):361-c
A study in rural Uganda of heterosexual transmission of human immunodeficiency virus [Bailey & others] 343(5):364-c
Quintanilla, J.
Improvement of Huntington's disease with olanzapine and valproate [Grove & others] 343(13):973-c

R

Rader, D.J.
Inflammatory markers of coronary risk [Rader] 343(16):1179-e
Rafael, A.
The use of contrast-enhanced magnetic resonance imaging to identify reversible myocardial dysfunction [Kim & others] 343(20):1445*; [Beller] 343(20):1488-e
Rai, K.R.
Fludarabine compared with chlorambucil as primary therapy for chronic lymphocytic leukemia [Rai & others] 343(24): 1750*; [Dighiero & Binet] 343(24):1799-e
Raisch, D.W.
"We don't carry that" [Saha & others] 343(6):442-c
Raj, S.R.
Implantable cardioverter–defibrillators in hypertrophic cardiomyopathy [Raj & others] 343(1):68-c
Rajkumar, S.V.
Life-threatening toxic epidermal necrolysis with thalidomide therapy for myeloma [Rajkumar & others] 343(13):972-c
Rajotte, R.V.
Islet transplantation in seven patients with type 1 diabetes mellitus using a glucocorticoid-free immunosuppressive regimen [Shapiro & others] 343(4):230*; [Robertson] 343(4): 289-e
Ramaswamy, K.
Use of automated external defibrillators by a U.S. airline [Page & others] 343(17):1210*; [Robertson] 343(17):1259-e
Randlett, D.
Methemoglobinemia [Donnelly & Randlett] 343(5):337-icm
Rane, A.
Caffeine intake and the risk of first-trimester spontaneous abortion [Cnattingius & others] 343(25):1839*
Ransohoff, D.F.
Risk of advanced proximal neoplasms in asymptomatic adults according to the distal colorectal findings [Imperiale & oth-

ers] 343(3):169*; [Podolsky] 343(3):207-e; [Sherrick & others] 343(22):1651-c
Screening for colorectal cancer [Sherrick & others] 343(22): 1651-c
Rascol, O.
Ropinirole as compared with levodopa in Parkinson's disease [Hiner & others] 343(12):884-c
Rasenack, J.
Peginterferon alfa-2a in patients with chronic hepatitis C [Zeuzem & others] 343(23):1666*; [Schafer & Sorrell] 343(23):1723-e
Rasmussen, P.A.
Physician-assisted suicide and euthanasia [Rasmussen & others] 343(2):150-c
Ratiu, P.
Separation of conjoined twins with the twin reversed-arterial-perfusion sequence after prenatal planning with three-dimensional modeling [Norwitz & others] 343(6):399-br
Read, E.J.
Regression of metastatic renal-cell carcinoma after nonmyeloablative allogeneic peripheral-blood stem-cell transplantation [Childs & others] 343(11):750*; [Slavin] 343(11):802-e
Ready, J.E.
MGH Case Records (Case 37-2000): An 11-day-old boy with an osteolytic tibial lesion [Ready & Keel] 343(22):1634-cpc
Reardon, C.
Propylene glycol toxicity in a patient receiving intravenous diazepam [Wilson & others] 343(11):815-c
Reboussin, D.M.
Effects of estrogen replacement on the progression of coronary-artery atherosclerosis [Herrington & others] 343(8):522*; [Nabel] 343(8):572-e; [Stevenson & others] 343(25):1891-c
Recker, R.R.
Disclosure of authors' conflicts of interest — a follow-up [McMasters & others] 343(2):146-c
Reddy, R.K.
Peginterferon alfa-2a in patients with chronic hepatitis C and cirrhosis [Heathcote & others] 343(23):1673*; [Schafer & Sorrell] 343(23):1723-e
Redlich, C.A.
Elevated liver enzymes in asymptomatic patients [Blanc & others] 343(9):662-c
Redmond, G.P.
Transdermal testosterone treatment in women with impaired sexual function after oophorectomy [Shifren & others] 343(10):682*; [Guzick & Hoeger] 343(10):730-e
Rees, M.K.
The red eye [Rees & others] 343(21):1577-c
Reichel, D.W.
Physician-assisted suicide and euthanasia [Rasmussen & others] 343(2):150-c
Reichen, J.
Peginterferon alfa-2a in patients with chronic hepatitis C [Zeuzem & others] 343(23):1666*; [Schafer & Sorrell] 343(23):1723-e
Reicin, A.
Comparison of upper gastrointestinal toxicity of rofecoxib and naproxen in patients with rheumatoid arthritis [Bombardier & others] 343(21):1520*
Reid, I.R.
Calcium supplements and nail quality [Reid] 343(24):1817-c
Reid, J.S.
Gas gangrene associated with occult cancer [Schneider & Reid] 343(22):1615-icm
Reif, M.C.
The pharmaceutical industry — to whom is it accountable? [Holmer & others] 343(19):1415-c
Reindollar, R.
Peginterferon alfa-2a in patients with chronic hepatitis C and cirrhosis [Heathcote & others] 343(23):1673*; [Schafer & Sorrell] 343(23):1723-e
Reingold, A.
Increasing prevalence in the United States of multidrug-resistant *Streptococcus pneumoniae* [Whitney & others] 343(26): 1917*; [Wenzel & Edmond] 343(26):1961-e
Reinus, J.F.
MGH Case Records (Case 36-2000): A 22-year-old man with night sweats, weight loss, and a hepatic mass [Reinus & Yantiss] 343(21):1553-cpc
Reisman, J.
A comparison of inhaled fluticasone and oral prednisone for children with severe acute asthma [Schuh & others] 343(10): 689*
Reiter, R.
Risk of the hemolytic–uremic syndrome after antibiotic treatment of *Escherichia coli* O157:H7 infections [O'Ryan & others] 343(17):1271-c
Remuzzi, G.
Organs for transplantation [López-Navidad & others] 343(23): 1730-c
Strategies for making more organs available for transplantation [Gridelli & Remuzzi] 343(6):404-ra; [Levinsky] 343(6): 430-e; [López-Navidad & others] 343(23):1730-c
Renard, V.P.P.G.
Fistula between the left internal thoracic artery and the coronary sinus [Renard & Vandenbogaerde] 343(2):149-c
Reshef, R.
Lamivudine in the treatment of acute hepatitis B [Reshef & others] 343(15):1123-c
Reynen, K.
Idiopathic clubbing [Reynen & Daniel] 343(17):1235-icm
Rhoads, C.S.
Coronary heart disease in women [Stevenson & others] 343(25): 1891-c
Rice, L.B.
Effect of antibiotic therapy on the density of vancomycin-resistant enterococci in the stool of colonized patients [Donskey & others] 343(26):1925*; [Wenzel & Edmond] 343(26): 1961-e
Richard, T.A.
A molecular link between the sudden infant death syndrome and the long-QT syndrome [Schwartz & others] 343(4): 262-br; [Beinder & others] 343(25):1896-c
Richardson, W.C.
The Institute of Medicine report on medical errors [Richardson & others] 343(9):663-c
Ridker, P.M.
C-reactive protein in the prediction of cardiovascular disease [Horowitz & others] 343(7):512-c
Rienhoff, H.Y., Jr.
Will genetics revolutionize medicine? [Sotos & others] 343(20): 1496-c
Rifai, N.
C-reactive protein in the prediction of cardiovascular disease [Horowitz & others] 343(7):512-c
Rightor, N.
The pharmaceutical industry — to whom is it accountable? [Holmer & others] 343(19):1415-c
Rijks, C.P.M.
Spinal cord stimulation in patients with chronic reflex sympathetic dystrophy [Kemler & others] 343(9):618*; [Schwartzman] 343(9):654-e; [Claeys & others] 343(24):1811-c
Riker, R.R.
Daily interruption of sedative infusions in critically ill patients [Hong & others] 343(11):814-c
Riley, M.
Fortification of foods with folic acid [Lawrence & others] 343(13):970-c
Rimm, E.B.
Primary prevention of coronary heart disease in women through diet and lifestyle [Stampfer & others] 343(1):16*; [Shapiro & others] 343(24):1814-c

Ripalti, M.
Hepatic iron concentration and total body iron stores in thalassemia major [Angelucci & others] 343(5):327*, 343(23):1740-x; [Bonkovsky & others] 343(22):1656-c
Ripamonti, C.
Use of trade names of drugs in abstracts from pain congresses [Bruera & others] 343(11):818-c
Rivitti, E.A.
The prevalence of antibodies against desmoglein 1 in endemic pemphigus foliaceus in Brazil [Warren & others] 343(1):23*; [Edelson] 343(1):60-e
Roberts, C.S.
Death and the research imperative [Gardner & others] 343(3):223-c
Roberts, P.L.
A prospective study of asymptomatic bacteriuria in sexually active young women [Hooton & others] 343(14):992*; [Nicolle] 343(14):1037-e
Robertson, D.
The neuropathic postural tachycardia syndrome [Jacob & others] 343(14):1008*
Robertson, R.M.
The neuropathic postural tachycardia syndrome [Jacob & others] 343(14):1008*
Sudden death from cardiac arrest — improving the odds [Robertson] 343(17):1259-e
Robertson, R.P.
Successful islet transplantation for patients with diabetes — fact or fantasy? [Robertson] 343(4):289-e
Robertson, S.E.
Trial of a supplemental dose of four poliovirus vaccines [Sutter & others] 343(11):767*; [John] 343(11):806-e
Robinson, B.E.
Death and the research imperative [Gardner & others] 343(3):223-c
Robinson, K.S.
Safety of withholding heparin in pregnant women with a history of venous thromboembolism [Brill-Edwards & others] 343(20):1439*
Rochester, C.L.
MGH Case Records (Case 39-2000): A 47-year-old woman with multilobar pulmonary consolidation [Rochester & Kradin] 343(25):1876-cpc
Rodriguez, M.
Multiple sclerosis [Noseworthy & others] 343(13):938-ra
Rodriguez-Thompson, D.
Separation of conjoined twins with the twin reversed-arterial-perfusion sequence after prenatal planning with three-dimensional modeling [Norwitz & others] 343(6):399-br
Roe, D.J.
Outcomes of rapid defibrillation by security officers after cardiac arrest in casinos [Valenzuela & others] 343(17):1206*; [Robertson] 343(17):1259-e
Roelants, V.
Staging of non–small-cell lung cancer with positron-emission tomography [Miller & others] 343(21):1571-c
Rogers, W.J.
Effects of estrogen replacement on the progression of coronary-artery atherosclerosis [Herrington & others] 343(8):522*; [Nabel] 343(8):572-e; [Stevenson & others] 343(25):1891-c
The volume of primary angioplasty procedures and survival after acute myocardial infarction [Zahn & others] 343(14):1045-c
Rogge, J.D.
Risk of advanced proximal neoplasms in asymptomatic adults according to the distal colorectal findings [Imperiale & others] 343(3):169*; [Podolsky] 343(3):207-e; [Sherrick & others] 343(22):1651-c
Roggendorf, M.
Transmission of hepatitis C virus from a patient to an anesthesiology assistant to five patients [Ross & others] 343(25):1851-br
Rogier, C.
Increased susceptibility to malaria during the early postpartum period [Diagne & others] 343(9):598*; [Nahlen] 343(9):651-e
Rogol, A.D.
Adrenomedullary dysplasia and hypofunction in patients with classic 21-hydroxylase deficiency [Merke & others] 343(19):1362*
Roguin, A.
Haptoglobin phenotype and vascular complications in patients with diabetes [Levy & others] 343(13):969-c
Roila, F.
Prevention of delayed emesis caused by chemotherapy [Copur & others] 343(12):888-c
Roitt, I.M.
The immune system (in two parts) [Delves & Roitt] 343(1):37-ra, 343(15):1132-x; 343(2):108-ra
Rollins, D.E.
Effects of intrathecal morphine on the ventilatory response to hypoxia [Bailey & others] 343(17):1228*
Romano, P.S.
Predictors of rehospitalization for symptomatic venous thromboembolism after total hip arthroplasty [White & others] 343(24):1758*
Rosa, G.
Nefopam for severe hiccups [Bilotta & Rosa] 343(26):1973-c
Roscoe, L.A.
Dr. Jack Kevorkian and cases of euthanasia in Oakland County, Michigan, 1990–1998 [Roscoe & others] 343(23):1735-c
Rosell, R.
Staging of non–small-cell lung cancer with positron-emission tomography [Miller & others] 343(21):1571-c
Rosen, L.S.
Irinotecan plus fluorouracil and leucovorin for metastatic colorectal cancer [Saltz & others] 343(13):905*; [Mayer] 343(13):963-e
Rosen, R.C.
Transdermal testosterone treatment in women with impaired sexual function after oophorectomy [Shifren & others] 343(10):682*; [Guzick & Hoeger] 343(10):730-e
Rosenbaum, J.T.
Book Review of *Ocular Inflammation: Basic and Clinical Concepts* (BenEzra) [Rosenbaum] 343(3):227-bkrev
Rosenberg, A.E.
MGH Case Records (Case 23-2000): A 49-year-old man with the acquired immunodeficiency syndrome and a tibial lesion [Mayer & Rosenberg] 343(4):281-cpc
Rosenberg, N.
Book Review of *The Door in the Dream: Conversations with Eminent Women in Science* (Wasserman) [Rosenberg] 343(17):1275-bkrev
Rosendaal, F.R.
Coagulation factor XI and venous thrombosis [Perricone & others] 343(3):220-c
Rosenfeld, B.
Physician-assisted suicide and euthanasia [Rasmussen & others] 343(2):150-c
Rosenfield, R.L.
Effect of follicle-stimulating hormone on ovarian androgen production in a woman with isolated follicle-stimulating hormone deficiency [Barnes & others] 343(16):1197-c
Rosenhek, R.
Predictors of outcome in severe, asymptomatic aortic stenosis [Rosenhek & others] 343(9):611*; [Otto] 343(9):652-e
Rosenthal, P.J.
Malaria in a Trinidadian man [Kulwichit & others] 343(14):1046-c
Ross, L.F.
Is academic medicine for sale? [Ross & others] 343(7):508-c

Ross, R.S.
Transmission of hepatitis C virus from a patient to an anesthesiology assistant to five patients [Ross & others] 343(25): 1851-br
Rossignol, A.M.
Effect of eliminating compensation for pain and suffering on the outcome of insurance claims [Freeman & others] 343(15): 1118-c
Roth, A.
QT or not QT? [Viskin & others] 343(5):352-cps
Roth, R.I.
Transfusion of soluble hemoglobin [Roth & others] 343(17): 1273-c
Rothenberg, A.
The neurologic illness of Eugene O'Neill [Gelb & others] 343(10):741-c
Rothman, D.J.
Medical professionalism — focusing on the real issues [Hoskins & others] 343(10):739-c
Rothstein, M.A.
Book Review of *Genetics and Public Health in the 21st Century: Using Genetic Information to Improve Health and Prevent Disease* (Khoury & others) [Rothstein] 343(21):1580-bkrev
Roussilhon, C.
Increased susceptibility to malaria during the early postpartum period [Diagne & others] 343(9):598*; [Nahlen] 343(9): 651-e
Rowbotham, M.C.
Herpes zoster [Carver & others] 343(3):221-c
Roy, D.
Amiodarone to prevent recurrence of atrial fibrillation [Aggarwal & others] 343(8):578-c
Roy, P.H.
Rapid detection of group B streptococci in pregnant women at delivery [Bergeron & others] 343(3):175*; [Schuchat] 343(3):209-e
Roychowdhury, D.
Venous thromboembolism and cancer [Eikelboom & others] 343(18):1337-c
Ruane, T.J.
Is academic medicine for sale? [Ross & others] 343(7):508-c
Medical professionalism — focusing on the real issues [Hoskins & others] 343(10):739-c
Rubenstein, D.
Endemic *Pseudomonas aeruginosa* infection in a neonatal intensive care unit [Foca & others] 343(10):695*
Rubenstein, L.
Hip protectors — a breakthrough in fracture prevention [Rubenstein] 343(21):1562-e
Rubin, R.T.
Nefazodone, psychotherapy, and their combination for chronic depression [Rubin & others] 343(14):1041-c
Rubin, W.
Patients' rights bills and other futile gestures [Woll & others] 343(17):1267-c
Rumley, A.
Lipoprotein-associated phospholipase A_2 as an independent predictor of coronary heart disease [Packard & others] 343(16): 1148*; [Rader] 343(16):1179-e
Russell, R.S.
Effect of eliminating compensation for pain and suffering on the outcome of insurance claims [Freeman & others] 343(15): 1118-c
Russo, C.
Polymorphisms in the factor VII gene and the risk of myocardial infarction in patients with severe coronary artery disease [Girelli & others] 343(11):774*
Ruszniewski, P.
Ulcerative colitis in a sigmoid neovagina [Malka & others] 343(5):369-c
Ryan, E.A.
Islet transplantation in seven patients with type 1 diabetes mellitus using a glucocorticoid-free immunosuppressive regimen [Shapiro & others] 343(4):230*; [Robertson] 343(4):289-e
Ryan, E.T.
Health advice for travelers [Abell & others] 343(14):1045-c
Ryan, T.J.
Appropriateness of coronary angiography after myocardial infarction among Medicare beneficiaries: managed care versus fee for service [Guadagnoli & others] 343(20):1460-sa
Ryu, J.H.
Pulmonary Langerhans'-cell histiocytosis [Brown & others] 343(22):1654-c

S

Sack, R.L.
Entrainment of free-running circadian rhythms by melatonin in blind people [Sack & others] 343(15):1070*; [Arendt] 343(15):1114-e
Sacks, H.S.
Observational studies and randomized trials [Kunz & others] 343(16):1194-c
Safar, P.
Cardiopulmonary resuscitation by chest compression alone [Groh & others] 343(11):815-c
Safirstein, R.
Acetylcysteine and nephrotoxic effects of radiographic contrast agents — a new use for an old drug [Safirstein & others] 343(3):210-e
Sagar, M.
Transmission of *Histoplasma capsulatum* by organ transplantation [Limaye & others] 343(16):1163-br
Saha, S.
"We don't carry that" [Saha & others] 343(6):442-c
Sahlroot, J.T.
Hemodynamic effects of sildenafil [Malozowski & others] 343(13):967-c
Sahn, S.A.
Spontaneous pneumothorax [Wallach & others] 343(4):300-c
Saiman, L.
Endemic *Pseudomonas aeruginosa* infection in a neonatal intensive care unit [Foca & others] 343(10):695*
St. Clair, E.W.
Infliximab and methotrexate in the treatment of rheumatoid arthritis [Lipsky & others] 343(22):1594*; [Klippel] 343(22): 1640-e
Sáinz, R.
Nitrovasodilators, low-dose aspirin, other nonsteroidal antiinflammatory drugs, and the risk of upper gastrointestinal bleeding [Lanas & others] 343(12):834*
Salazar-Lindo, E.
Racecadotril in the treatment of acute watery diarrhea in children [Salazar-Lindo & others] 343(7):463*
Salles, G.
Book Review of *Molecular Haematology* (Provan & Gribben) [Salles] 343(5):371-bkrev
Sallière, D.
Clopidogrel and thrombotic thrombocytopenic purpura [Sallière & others] 343(16):1191-c
Saltz, L.B.
Irinotecan plus fluorouracil and leucovorin for metastatic colorectal cancer [Saltz & others] 343(13):905*; [Mayer] 343(13): 963-c
Salu, M.K.M.
A comparison of suture repair with mesh repair for incisional hernia [Luijendijk & others] 343(6):392*
Salzman, G.A.
Ventilation with lower tidal volumes as compared with tradi-

tional tidal volumes for acute lung injury [Laffey & others] 343(11):812-c

Samadpour, M.
A prospective study of asymptomatic bacteriuria in sexually active young women [Hooton & others] 343(14):992*; [Nicolle] 343(14):1037-e

Samet, J.M.
Fine particulate air pollution and mortality in 20 U.S. cities, 1987–1994 [Samet & others] 343(24):1742*; [Ware] 343(24):1798-e

Sandrini, S.
Bone marrow failure associated with human herpesvirus 8 infection after transplantation [Luppi & others] 343(19): 1378*; [Moore] 343(19):1411-e

Sandrock, A.W.
Intramuscular interferon beta-1a therapy initiated during a first demyelinating event in multiple sclerosis [Jacobs & others] 343(13):898*

Santisteban-Ponce, J.
Racecadotril in the treatment of acute watery diarrhea in children [Salazar-Lindo & others] 343(7):463*

Sanz, M.
Nitrovasodilators, low-dose aspirin, other nonsteroidal antiinflammatory drugs, and the risk of upper gastrointestinal bleeding [Lanas & others] 343(12):834*

Sato, A.
The HLA system (in two parts) [Klein & Sato] 343(10):702-ra; 343(11):782-ra, 343(20):1504-x

Sato, M.
Coronary arterial laceration after blunt chest trauma [Suzuki & others] 343(10):742-c

Saunders, A.M.
Patterns of brain activation in people at risk for Alzheimer's disease [Bookheimer & others] 343(7):450*; [Skoog] 343(7): 502-e

Sbeit, W.
Lamivudine in the treatment of acute hepatitis B [Reshef & others] 343(15):1123-c

Schacker, T.
Mucosal shedding of human herpesvirus 8 in men [Pauk & others] 343(19):1369*; [Moore] 343(19):1411-e

Schaefer, F.
Effect of growth hormone treatment on the adult height of children with chronic renal failure [Haffner & others] 343(13):923*

Schafer, D.F.
Conquering hepatitis C, step by step [Schafer & Sorrell] 343(23):1723-e

Schapira, M.
Spontaneous duodenal hematoma during oral anticoagulation [Hösli & Schapira] 343(7):474-icm

Schatzkin, A.
High-fiber diet and colorectal adenomas [Ornish & others] 343(10):736-c

Scheid, P.
Nicotine patches for aphthous ulcers due to Behçet's syndrome [Scheid & others] 343(24):1816-c

Schemper, M.
Predictors of outcome in severe, asymptomatic aortic stenosis [Rosenhek & others] 343(9):611*; [Otto] 343(9):652-e

Scherübl, H.
More on virostatic therapy for advanced lymphoproliferation associated with Epstein–Barr virus in an HIV-infected patient [MacMahon & others] 343(1):71-c

Schiff, M.H.
A comparison of etanercept and methotrexate in patients with early rheumatoid arthritis [Bathon & others] 343(22): 1586*; [Klippel] 343(22):1640-e

Schiffer, C.A.
Fludarabine compared with chlorambucil as primary therapy for chronic lymphocytic leukemia [Rai & others] 343(24): 1750*; [Dighiero & Binet] 343(24):1799-e

Schimmel, K.J.M.
Unapproved and off-label use of drugs in a children's hospital ['t Jong & others] 343(15):1125-c

Schimpff, S.C.
Organs for transplantation [López-Navidad & others] 343(23): 1730-c

Schlimok, G.
Bone marrow metastases in breast cancer [Diaz-Cano & others] 343(8):577-c

Schmeiser, H.H.
Chinese herbs and urothelial carcinoma [Shum & others] 343(17):1268-c

Schmidt, B.C., Jr.
Nonaccredited medical education in the United States [Angelakos & others] 343(15):1120-c

Schmidt, T.A.
Physician-assisted suicide and euthanasia [Rasmussen & others] 343(2):150-c

Schmidt, W.
More on virostatic therapy for advanced lymphoproliferation associated with Epstein–Barr virus in an HIV-infected patient [MacMahon & others] 343(1):71-c

Schneider, B.
High plasma levels of factor VIII and the risk of recurrent venous thromboembolism [Kyrle & others] 343(7):457*; [Hari & others] 343(26):1968-c

Schneider, D.J.
Gas gangrene associated with occult cancer [Schneider & Reid] 343(22):1615-icm

Schneiderman, L.J.
The rise and fall of the futility movement [Schneiderman & others] 343(21):1575-c

Schnitzer, T.J.
Comparison of upper gastrointestinal toxicity of rofecoxib and naproxen in patients with rheumatoid arthritis [Bombardier & others] 343(21):1520*

Schnurr, P.P.
Book Review of *Trauma: A Genealogy* (Leys) [Schnurr] 343(14):1052-bkrev

Scholes, D.
A prospective study of asymptomatic bacteriuria in sexually active young women [Hooton & others] 343(14):992*; [Nicolle] 343(14):1037-e

Schömig, A.
Coronary stenting plus platelet glycoprotein IIb/IIIa blockade compared with tissue plasminogen activator in acute myocardial infarction [Schömig & others] 343(6):385*; [Gorman & others] 343(24):1815-c
Revascularization techniques in acute myocardial infarction [Gorman & others] 343(24):1815-c

Schrappe, M.
Philadelphia chromosome–positive acute lymphoblastic leukemia in children [Oki & others] 343(14):1043-c

Schraut, W.
Bone marrow metastases in breast cancer [Diaz-Cano & others] 343(8):577-c

Schricke, U.
Coronary stenting plus platelet glycoprotein IIb/IIIa blockade compared with tissue plasminogen activator in acute myocardial infarction [Schömig & others] 343(6):385*; [Gorman & others] 343(24):1815-c

Schrier, R.W.
Additional follow-up from the ABCD trial in patients with type 2 diabetes and hypertension [Schrier & Estacio] 343(26): 1969-c

Schrump, D.
Regression of metastatic renal-cell carcinoma after nonmyeloablative allogeneic peripheral-blood stem-cell transplanta-

tion [Childs & others] 343(11):750*; [Slavin] 343(11):802-c

Schuchat, A.
Increasing prevalence in the United States of multidrug-resistant *Streptococcus pneumoniae* [Whitney & others] 343(26):1917*; [Wenzel & Edmond] 343(26):1961-c
Neonatal group B streptococcal disease — screening and prevention [Schuchat] 343(3):209-c

Schuh, S.
A comparison of inhaled fluticasone and oral prednisone for children with severe acute asthma [Schuh & others] 343(10):689*

Schuler, G.
Exercise and coronary endothelial function [Georgiou & others] 343(2):147-c

Schuler-Faccini, L.
Fetal effects of metoclopramide therapy for nausea and vomiting of pregnancy [Berkovitch & others] 343(6):445-c

Schulman, S.
Venous thromboembolism and cancer [Eikelboom & others] 343(18):1337-c

Schulz, T.F.
Bone marrow failure associated with human herpesvirus 8 infection after transplantation [Luppi & others] 343(19):1378*; [Moore] 343(19):1411-c

Schuman, L.M.
The effect of fecal occult-blood screening on the incidence of colorectal cancer [Mandel & others] 343(22):1603*; [Woolf] 343(22):1641-c

Schwab, I.R.
Bioengineered corneas — the promise and the challenge [Schwab & Isseroff] 343(2):136-c

Schwaiger, M.
Coronary stenting plus platelet glycoprotein IIb/IIIa blockade compared with tissue plasminogen activator in acute myocardial infarction [Schömig & others] 343(6):385*; [Gorman & others] 343(24):1815-c
Revascularization techniques in acute myocardial infarction [Gorman & others] 343(24):1815-c

Schwaitzberg, S.D.
Book Review of *The Mysteries Within: A Surgeon Reflects on Medical Myths* (Nuland) [Schwaitzberg] 343(1):75-bkrev

Schwarting, J.S.
The pharmaceutical industry — to whom is it accountable? [Holmer & others] 343(19):1415-c

Schwartz, A.L.
The case for more U.S. medical students [Hall & others] 343(21):1573-c

Schwartz, P.J.
A molecular link between the sudden infant death syndrome and the long-QT syndrome [Schwartz & others] 343(4):262-br; [Beinder & others] 343(25):1896-c
Prolongation of the QT interval and SIDS [Beinder & others] 343(25):1896-c
QT or not QT? [Viskin & others] 343(5):352-cps

Schwartz, R.S.
Advances in immunology — a new series of review articles [Schwartz] 343(1):61-c
Book Review of *Interactive Haematology Imagebank* (Bain) [Schwartz] 343(16):1201-bkrev

Schwartzman, R.J.
New treatments for reflex sympathetic dystrophy [Schwartzman] 343(9):654-c
Reflex sympathetic dystrophy [Claeys & others] 343(24):1811-c

Schwartzstein, R.M.
MGH Case Records (Case 27-2000): A 61-year-old man with rapidly progressive dyspnea [Schwartzstein & Mark] 343(9):642-cpc

Schwarze, U.
Ehlers–Danlos syndrome type IV [Barabas & others] 343(5):366-c

Schwarzfeld, C.
Prevention of radiographic-contrast-agent–induced reductions in renal function by acetylcysteine [Tepel & others] 343(3):180*; [Safirstein & others] 343(3):210-c

Scott, A.M.
Metabolic staging of lung cancer [Berlangieri & Scott] 343(4):290-c

Scott, M.G.
Hyponatremia [Arieff & others] 343(12):886-c

Seeger, K.
Secondary acute myeloid leukemia after treatment of acute monoblastic leukemia [Kebelmann-Betzing & others] 343(25):1897-c

Seidman, C.E.
Mutations in sarcomere protein genes as a cause of dilated cardiomyopathy [Kamisago & others] 343(23):1688*

Seidman, J.G.
Mutations in sarcomere protein genes as a cause of dilated cardiomyopathy [Kamisago & others] 343(23):1688*

Seifert, M.
High-dose chemotherapy plus hematopoietic stem-cell rescue for metastatic breast cancer [Tempfer & others] 343(6):439-c

Seipp, H.-M.
Transmission of hepatitis C virus from a patient to an anesthesiology assistant to five patients [Ross & others] 343(25):1851-br

Selby, R.
Organs for transplantation [López-Navidad & others] 343(23):1730-c

Selke, S.
Mucosal shedding of human herpesvirus 8 in men [Pauk & others] 343(19):1369*; [Moore] 343(19):1411-c

Selker, H.P.
Missed diagnoses of acute cardiac ischemia [Davidson & others] 343(20):1492-c

Senges, J.
The volume of primary angioplasty procedures and survival after acute myocardial infarction [Zahn & others] 343(14):1045-c

Serrano, P.
Nitrovasodilators, low-dose aspirin, other nonsteroidal antiinflammatory drugs, and the risk of upper gastrointestinal bleeding [Lanas & others] 343(12):834*

Serwadda, D.
The ethics of research in developing countries [Gray & others] 343(5):361-c

Sethi, S.
Chronic obstructive pulmonary disease [Sethi & others] 343(26):1969-c

Setti, G.
Bone marrow failure associated with human herpesvirus 8 infection after transplantation [Luppi & others] 343(19):1378*; [Moore] 343(19):1411-c

Severi, F.
Central diabetes insipidus in children and young adults [Maghnie & others] 343(14):998*

Sewankambo, N.K.
The ethics of research in developing countries [Gray & others] 343(5):361-c
A study in rural Uganda of heterosexual transmission of human immunodeficiency virus [Bailey & others] 343(5):364-c

Shah, N.
Observational studies and randomized trials [Kunz & others] 343(16):1194-c

Shalala, D.
Protecting research subjects — what must be done [Shalala] 343(11):808-sb

Shannon, J.R.
The neuropathic postural tachycardia syndrome [Jacob & others] 343(14):1008*

Shapiro, A.M.J.
Islet transplantation in seven patients with type 1 diabetes mellitus using a glucocorticoid-free immunosuppressive regimen [Shapiro & others] 343(4):230*; [Robertson] 343(4):289-c
Shapiro, B.L.
Cancer, genes, and the environment [Spector & others] 343(20):1494-c
Shapiro, D.
Comparison of upper gastrointestinal toxicity of rofecoxib and naproxen in patients with rheumatoid arthritis [Bombardier & others] 343(21):1520*
Shapiro, F.D.
MGH Case Records (Case 32-2000): A boy with vertebral compression fractures [Shapiro & de Leval] 343(16):1168-cpc
Shapiro, J.S.
Primary prevention of coronary heart disease in women through diet and lifestyle [Shapiro & others] 343(24):1814-c
Shapiro, M.J.
Daily interruption of sedative infusions in critically ill patients [Hong & others] 343(11):814-c
Sharma, A.M.
Effect of ramipril on cardiovascular events in high-risk patients [Weinsaft & others] 343(1):64-c
Sharma, A.N.
Sedation and analgesia for procedures in children [McClain & others] 343(4):302-c
Sharma, P.
Mutations in sarcomere protein genes as a cause of dilated cardiomyopathy [Kamisago & others] 343(23):1688*
Sharma, S.D.
Mutations in sarcomere protein genes as a cause of dilated cardiomyopathy [Kamisago & others] 343(23):1688*
Sharp, P.C.
Effects of estrogen replacement on the progression of coronary-artery atherosclerosis [Herrington & others] 343(8):522*; [Nabel] 343(8):572-e; [Stevenson & others] 343(25):1891-c
Sharp, S.J.
Inhaled zanamivir for the prevention of influenza in families [Hayden & others] 343(18):1282*; [Wright] 343(18):1331-e
Shaw, R.D.
Comparison of colonoscopy and double-contrast barium enema [Glick & others] 343(23):1728-c
Sheffer, E.C.
MGH Case Records (Case 22-2000): A 74-year-old man with unrelenting dysphagia [Allan & Sheffer] 343(3):199-cpc
Sheldon, R.S.
Implantable cardioverter–defibrillators in hypertrophic cardiomyopathy [Raj & others] 343(1):68-c
Shen, W.-K.
Implantable cardioverter–defibrillators in hypertrophic cardiomyopathy [Raj & others] 343(1):68-c
Shepherd, L.
Fludarabine compared with chlorambucil as primary therapy for chronic lymphocytic leukemia [Rai & others] 343(24):1750*; [Dighiero & Binet] 343(24):1799-e
Sherrick, R.C.
Screening for colorectal cancer [Sherrick & others] 343(22):1651-c
Shibolet, O.
Effects of physiologic pacing versus ventricular pacing [Harthorne & others] 343(19):1417-c
Shiffman, M.L.
Peginterferon alfa-2a in patients with chronic hepatitis C and cirrhosis [Heathcote & others] 343(23):1673*; [Schafer & Sorrell] 343(23):1723-e
Shifren, J.L.
Transdermal testosterone treatment in women with impaired sexual function after oophorectomy [Shifren & others] 343(10):682*; [Guzick & Hoeger] 343(10):730-e
Shimbo, T.
High serum potassium concentrations after recentrifugation of stored blood specimens [Hira & others] 343(2):153-c
Shimodaira, S.
Clonal identity of nodular lymphocyte-predominant Hodgkin's disease and T-cell–rich B-cell lymphoma [Shimodaira & others] 343(15):1124-c
Shin, S.J.
Alpha$_1$-antitrypsin deficiency [Shin & Meininger] 343(26):1933-icm
Shingleton, B.J.
Blurred vision [Shingleton & O'Donoghue] 343(8):556-ra
Shipley, J.E.
Methemoglobinemia due to riluzole [Viallon & others] 343(9):665-c
Shoukfeh, M.
Multiple complex coronary plaques in patients with acute myocardial infarction [Goldstein & others] 343(13):915*
Shum, S.
Chinese herbs and urothelial carcinoma [Shum & others] 343(17):1268-c
Shumaker, S.A.
Effects of estrogen replacement on the progression of coronary-artery atherosclerosis [Herrington & others] 343(8):522*; [Nabel] 343(8):572-e; [Stevenson & others] 343(25):1891-c
Sibert, J.K.
Book Review of *Munchausen Syndrome by Proxy Abuse: A Practical Approach* (Eminson & Postlethwaite) [Sibert] 343(10):744-bkrev
Sibille, M.
Elevated liver enzymes in asymptomatic patients [Blanc & others] 343(9):662-c
Siegbahn, A.
Markers of myocardial damage and inflammation in relation to long-term mortality in unstable coronary artery disease [Lindahl & others] 343(16):1139*; [Rader] 343(16):1179-e
Siegler, M.
The rise and fall of the futility movement [Helft & others] 343(4):293-sb; [Schneiderman & others] 343(21):1575-c
Signorello, L.B.
Caffeine intake and the risk of first-trimester spontaneous abortion [Cnattingius & others] 343(25):1839*
Sikand, V.K.
Atovaquone and azithromycin for the treatment of babesiosis [Krause & others] 343(20):1454*
Silva, J.A.
Is academic medicine for sale? [Ross & others] 343(7):508-c
Simes, R.J.
Pravastatin therapy and the risk of stroke [White & others] 343(5):317*; [Brett & others] 343(25):1894-c
Simon, G.E.
Managing depression in medical outpatients [Whooley & Simon] 343(26):1942-ra
Simon, J.A.
Transdermal testosterone treatment in women with impaired sexual function after oophorectomy [Shifren & others] 343(10):682*; [Guzick & Hoeger] 343(10):730-e
Simon, J.H.
Intramuscular interferon beta-1a therapy initiated during a first demyelinating event in multiple sclerosis [Jacobs & others] 343(13):898*
Simonart, T.
Kaposi's sarcoma [Washenik & others] 343(8):581-c
Simonetti, O.
The use of contrast-enhanced magnetic resonance imaging to identify reversible myocardial dysfunction [Kim & others] 343(20):1445*; [Beller] 343(20):1488-e
Simonian, N.A.
Intramuscular interferon beta-1a therapy initiated during a first demyelinating event in multiple sclerosis [Jacobs & others] 343(13):898*

Sims, K.B.
Book Review of *Ethical Dilemmas in Neurology* (Zeman & Emanuel) [Sims] 343(13):975-bkrev
Singer, S.J.
Interstitial pneumonitis associated with sirolimus therapy in renal-transplant recipients [Singer & others] 343(24): 1815-c
Skinner, J.
Prolongation of the QT interval and SIDS [Beinder & others] 343(25):1896-c
Skoog, I.
Detection of preclinical Alzheimer's disease [Skoog] 343(7): 502-e
Skorecki, K.
Haptoglobin phenotype and vascular complications in patients with diabetes [Levy & others] 343(13):969-c
Skytthe, A.
Environmental and heritable factors in the causation of cancer — analyses of cohorts of twins from Sweden, Denmark, and Finland [Lichtenstein & others] 343(2):78*; [Hoover] 343(2):135-e; [Spector & others] 343(20):1494-c
Slasor, P.J.
Intramuscular interferon beta-1a therapy initiated during a first demyelinating event in multiple sclerosis [Jacobs & others] 343(13):898*
Slavin, S.
Immunotherapy of cancer with alloreactive lymphocytes [Slavin] 343(11):802-e
Slawson, M.H.
Effects of intrathecal morphine on the ventilatory response to hypoxia [Bailey & others] 343(17):1228*
Sloan, R.P.
Medicine and religion [Koenig & others] 343(18):1339-c
Slominski, A.
Book Review of *Vitiligo* (Hann & Nordlund) [Slominski] 343(13):976-bkrev
Small, G.W.
Patterns of brain activation in people at risk for Alzheimer's disease [Bookheimer & others] 343(7):450*; [Skoog] 343(7): 502-e
Smets, K.
A comparison of ibuprofen and indomethacin for closure of patent ductus arteriosus [Van Overmeire & others] 343(10): 674*; [Clyman] 343(10):728-e
Smith, R.P.
Observational studies and randomized trials [Kunz & others] 343(16):1194-c
Smolen, J.S.
Infliximab and methotrexate in the treatment of rheumatoid arthritis [Lipsky & others] 343(22):1594*; [Klippel] 343(22): 1640-e
Smoot, L.
Mutations in sarcomere protein genes as a cause of dilated cardiomyopathy [Kamisago & others] 343(23):1688*
Smyth, R.L.
Book Review of *Asthma: Epidemiology, Anti-Inflammatory Therapy and Future Trends* (Giembycz) [Smyth] 343(22): 1661-bkrev
Sniderman, A.D.
Severe mitral regurgitation [Wisse & Sniderman] 343(19): 1386-icm
Snover, D.C.
The effect of fecal occult-blood screening on the incidence of colorectal cancer [Mandel & others] 343(22):1603*; [Woolf] 343(22):1641-e
Snyder, T.E.
Effects of estrogen replacement on the progression of coronary-artery atherosclerosis [Herrington & others] 343(8):522*; [Nabel] 343(8):572-e; [Stevenson & others] 343(25):1891-c
Sokhna, C.S.
Increased susceptibility to malaria during the early postpartum period [Diagne & others] 343(9):598*; [Nahlen] 343(9): 651-e
Soldini, M.
Missed diagnoses of acute cardiac ischemia [Davidson & others] 343(20):1492-c
Solomon, S.
Mutations in sarcomere protein genes as a cause of dilated cardiomyopathy [Kamisago & others] 343(23):1688*
Sopko, G.
Absence of cardiac toxicity of zidovudine in infants [Lipshultz & others] 343(11):759*; [Mofenson] 343(11):803-e
Sorrell, M.F.
Conquering hepatitis C, step by step [Schafer & Sorrell] 343(23):1723-e
Sotos, J.G.
Will genetics revolutionize medicine? [Sotos & others] 343(20): 1496-c
Southwick, K.L.
Transmission of Norwalk virus during a football game [Becker & others] 343(17):1223*
Sowers, J.R.
Hypertension and antihypertensive therapy as risk factors for type 2 diabetes mellitus [Bell & others] 343(8):580-c
Sox, H.C.
A pain in the back [Lurie & others] 343(10):723-cps
Spaite, D.W.
Outcomes of rapid defibrillation by security officers after cardiac arrest in casinos [Valenzuela & others] 343(17):1206*; [Robertson] 343(17):1259-e
Spector, N.
Cancer, genes, and the environment [Spector & others] 343(20):1494-c
Speiser, W.
High plasma levels of factor VIII and the risk of recurrent venous thromboembolism [Kyrle & others] 343(7):457*; [Hari & others] 343(26):1968-c
Speizer, F.E.
Trends in the incidence of coronary heart disease and changes in diet and lifestyle in women [Hu & others] 343(8):530*; [Nabel] 343(8):572-e; [Stevenson & others] 343(25):1891-c
Spiegel, A.
Increased susceptibility to malaria during the early postpartum period [Diagne & others] 343(9):598*; [Nahlen] 343(9): 651-e
Spiegel, A.D.
Book Review of *Bodies of Evidence: Medicine and the Politics of the English Inquest, 1830–1926* (Burney) [Spiegel] 343(8): 588-bkrev, 343(18):1348-x
Spiekerkoetter, E.
Aerosolized iloprost for primary pulmonary hypertension [Ewert & others] 343(19):1421-c
Spielman, A.
Atovaquone and azithromycin for the treatment of babesiosis [Krause & others] 343(20):1454*
Spirito, P.
Implantable cardioverter–defibrillators in hypertrophic cardiomyopathy [Raj & others] 343(1):68-c
Spital, A.
Hypernatremia [Halperin & others] 343(11):817-c
Spitze, T.
A life-threatening coronary-artery stenosis [Boltwood & Spitze] 343(6):403-icm
Sprivulis, P.
Cardiopulmonary resuscitation by chest compression alone [Groh & others] 343(11):815-c
Spuler, A.
Astrocytoma following the pyramidal tract [Spuler & Atkinson] 343(23):1702-icm
Sørensen, H.T.
Prognosis of cancers associated with venous thromboembolism [Sørensen & others] 343(25):1846*

Stadtmauer, E.A.
High-dose chemotherapy plus hematopoietic stem-cell rescue for metastatic breast cancer [Tempfer & others] 343(6):439-c
Stain, M.
High plasma levels of factor VIII and the risk of recurrent venous thromboembolism [Kyrle & others] 343(7):457*; [Hari & others] 343(26):1968-c
Stamm, W.E.
A prospective study of asymptomatic bacteriuria in sexually active young women [Hooton & others] 343(14):992*; [Nicolle] 343(14):1037-e
Transmission of *Histoplasma capsulatum* by organ transplantation [Limaye & others] 343(16):1163-br
Stampfer, M.J.
Coronary heart disease in women [Stevenson & others] 343(25): 1891-c
Primary prevention of coronary heart disease in women through diet and lifestyle [Stampfer & others] 343(1):16*; [Shapiro & others] 343(24):1814-c
Trends in the incidence of coronary heart disease and changes in diet and lifestyle in women [Hu & others] 343(8):530*; [Nabel] 343(8):572-e; [Stevenson & others] 343(25): 1891-c
Standen, J.
Book Review of *Septic Shock* (Dhainaut & others) [Standen & Bihari] 343(6):447-bkrev
Stanley, J.R.
Protection against pemphigus foliaceus by desmoglein 3 in neonates [Wu & others] 343(1):31-br; [Edelson] 343(1):60-e
Stapleton, A.E.
A prospective study of asymptomatic bacteriuria in sexually active young women [Hooton & others] 343(14):992*; [Nicolle] 343(14):1037-e
Starc, T.J.
Absence of cardiac toxicity of zidovudine in infants [Lipshultz & others] 343(11):759*; [Mofenson] 343(11):803-e
Stark, D.D.
Hepatic iron concentration and total body iron stores in thalassemia major [Bonkovsky & others] 343(22):1656-c
Stark, J.J.
The breasts of "Night": Michelangelo as oncologist [Stark & Nelson] 343(21):1577-c
Staskus, K.
Bone marrow failure associated with human herpesvirus 8 infection after transplantation [Luppi & others] 343(19): 1378*; [Moore] 343(19):1411-e
Stefánsson, K.
Familial aggregation of Parkinson's disease in Iceland [Sveinbjörnsdóttir & others] 343(24):1765*
The Icelandic Healthcare Database [Winickoff & others] 343(23):1734-c
Stein, M.
The neuropathic postural tachycardia syndrome [Jacob & others] 343(14):1008*
Stein, S.C.
Indications for computed tomography after minor head injury [Stein & others] 343(21):1570-c
Stern, M.
Interstitial pneumonitis associated with sirolimus therapy in renal-transplant recipients [Morelon & others] 343(3):225-c; [Singer & others] 343(24):1815-c
Stevenson, J.C.
Coronary heart disease in women [Stevenson & others] 343(25): 1891-c
Stewart, E.T.
Comparison of colonoscopy and double-contrast barium enema [Glick & others] 343(23):1728-c
Stewart, J.D.
Autoantibodies to ganglionic acetylcholine receptors in autoimmune autonomic neuropathies [Vernino & others] 343(12): 847*
Stiell, I.G.
Indications for computed tomography after minor head injury [Stein & others] 343(21):1570-c
Stilgenbauer, S.
Genomic aberrations and survival in chronic lymphocytic leukemia [Döhner & others] 343(26):1910*
Stitzer, M.L.
A comparison of levomethadyl acetate, buprenorphine, and methadone for opioid dependence [Johnson & others] 343(18):1290*; [O'Connor] 343(18):1332-e
Stottlemyer, D.L.
Medicine and religion [Koenig & others] 343(18):1339-c
Stovall, T.G.
Nonsurgical treatment of ectopic pregnancy [Lipscomb & others] 343(18):1325-ra
Strain, E.C.
A comparison of levomethadyl acetate, buprenorphine, and methadone for opioid dependence [Johnson & others] 343(18):1290*; [O'Connor] 343(18):1332-e
Stramba-Badiale, M.
A molecular link between the sudden infant death syndrome and the long-QT syndrome [Schwartz & others] 343(4): 262-br; [Beinder & others] 343(25):1896-c
Prolongation of the QT interval and SIDS [Beinder & others] 343(25):1896-c
Strohl, K.P.
Book Review of *Principles and Practice of Sleep Medicine*. 3rd ed. (Kryger & others) [Strohl] 343(26):1975-bkrev
Strojwas, M.H.
Patterns of brain activation in people at risk for Alzheimer's disease [Bookheimer & others] 343(7):450*; [Skoog] 343(7): 502-e
Stuckey, T.D.
Effects of estrogen replacement on the progression of coronary-artery atherosclerosis [Herrington & others] 343(8):522*; [Nabel] 343(8):572-e; [Stevenson & others] 343(25):1891-c
Suchman, A.L.
Medicine and religion [Koenig & others] 343(18):1339-c
Suckling, K.E.
Lipoprotein-associated phospholipase A_2 as an independent predictor of coronary heart disease [Packard & others] 343(16): 1148*; [Rader] 343(16):1179-e
Suissa, S.
Low-dose inhaled corticosteroids and the prevention of death from asthma [Suissa & others] 343(5):332*, 343(26): 1980-x
Suleiman, A.J.M.
Trial of a supplemental dose of four poliovirus vaccines [Sutter & others] 343(11):767*; [John] 343(11):806-e
Sullivan, E.J.
Interstitial pneumonitis associated with sirolimus therapy in renal-transplant recipients [Singer & others] 343(24):1815-c
Sullivan, N.J.
Antibodies and resistance to natural HIV infection [Nabel & Sullivan] 343(17):1263-cibr
Summers, W.C.
Book Review of *Science and Civilization in China* (Needham) [Summers] 343(11):819-bkrev
Summers, W.K.
The pharmaceutical industry — to whom is it accountable? [Holmer & others] 343(19):1415-c
Sumpio, B.E.
Foot ulcers [Sumpio] 343(11):787-ra
Sun, M.
Treatment of Ménétrier's disease with a monoclonal antibody against the epidermal growth factor receptor [Burdick & others] 343(23):1697-br
Sung, J.J.Y.
Effect of intravenous omeprazole on recurrent bleeding after endoscopic treatment of bleeding peptic ulcers [Lau & others] 343(5):310*; [Libby] 343(5):358-e

Suresh, R.
Acute respiratory distress syndrome [Suresh & others] 343(9):660-c
Sutin, K.
Review of *Marihuana and Medicine* [Nahas & others] 343(7):514-c
Sutter, R.W.
Trial of a supplemental dose of four poliovirus vaccines [Sutter & others] 343(11):767*; [John] 343(11):806-e
Suzuki, I.
Coronary arterial laceration after blunt chest trauma [Suzuki & others] 343(10):742-c
Sveinbjörnsdóttir, S.
Familial aggregation of Parkinson's disease in Iceland [Sveinbjörnsdóttir & others] 343(24):1765*

T

Taioli, E.
Mutations in coagulation factors in women with unexplained late fetal loss [Martinelli & others] 343(14):1015*
Takayanagi, R.
Androgen-insensitivity syndrome as a possible coactivator disease [Adachi & others] 343(12):856-br; [Hughes] 343(12):881-e
Takemoto, S.K.
Twelve years' experience with national sharing of HLA-matched cadaveric kidneys for transplantation [Takemoto & others] 343(15):1078*
Talajic, M.
Amiodarone to prevent recurrence of atrial fibrillation [Aggarwal & others] 343(8):578-c
Tall, A.
Increased susceptibility to malaria during the early postpartum period [Diagne & others] 343(9):598*; [Nahlen] 343(9):651-e
Tan, W.A.
The effect of balloon angioplasty on hypertension in atherosclerotic renal-artery stenosis [Tan & others] 343(6):438-c
Tang, C.S.O.
Efficacy of mycophenolate mofetil in patients with diffuse proliferative lupus nephritis [Chan & others] 343(16):1156*; [Falk] 343(16):1182-e
Tanner, G.
Treatment of Ménétrier's disease with a monoclonal antibody against the epidermal growth factor receptor [Burdick & others] 343(23):1697-br
Tarr, P.I.
Risk of the hemolytic–uremic syndrome after antibiotic treatment of *Escherichia coli* O157:H7 infections [O'Ryan & others] 343(17):1271-c
Taylor, A.J.
Lack of correlation between psychological factors and subclinical coronary artery disease [O'Malley & others] 343(18):1298*
Taylor, G.
Spontaneous pneumothorax [Wallach & others] 343(4):300-c
Taylor, T.H.
Screening for colorectal cancer [Sherrick & others] 343(22):1651-c
Teasell, R.W.
Effect of eliminating compensation for pain and suffering on the outcome of insurance claims [Freeman & others] 343(15):1118-c
Tefferi, A.
Myelofibrosis with myeloid metaplasia [Guardiola & others] 343(9):659-c
Teigler-Schlegel, A.
Secondary acute myeloid leukemia after treatment of acute monoblastic leukemia [Kebelmann-Betzing & others] 343(25):1897-c
Telford, S.R., III
Atovaquone and azithromycin for the treatment of babesiosis [Krause & others] 343(20):1454*
Tellioglu, T.
Munchausen's syndrome presenting as baroreflex failure [Tellioglu & others] 343(8):581-c
Tempany, C.M.C.
Separation of conjoined twins with the twin reversed-arterial-perfusion sequence after prenatal planning with three-dimensional modeling [Norwitz & others] 343(6):399-br
Tempfer, C.
High-dose chemotherapy plus hematopoietic stem-cell rescue for metastatic breast cancer [Tempfer & others] 343(6):439-c
Templeton, A.
In treating infertility, are multiple pregnancies unavoidable? [Bhattacharya & Templeton] 343(1):58-e
Tennis, O.
A comparison of inhaled fluticasone and oral prednisone for children with severe acute asthma [Schuh & others] 343(10):689*
Tepel, M.
Prevention of radiographic-contrast-agent–induced reductions in renal function by acetylcysteine [Tepel & others] 343(3):180*; [Safirstein & others] 343(3):210-e
Terasaki, P.I.
Twelve years' experience with national sharing of HLA-matched cadaveric kidneys for transplantation [Takemoto & others] 343(15):1078*
Tesser, J.R.
A comparison of etanercept and methotrexate in patients with early rheumatoid arthritis [Bathon & others] 343(22):1586*; [Klippel] 343(22):1640-e
Tessler, S.
Acute respiratory distress syndrome [Suresh & others] 343(9):660-c
Thase, M.E.
Nefazodone, psychotherapy, and their combination for chronic depression [Rubin & others] 343(14):1041-c
Theuer, C.P.
Screening for colorectal cancer [Sherrick & others] 343(22):1651-c
Thistlethwaite, P.A.
Angiogenesis factors in acute myocardial ischemia and infarction [Wurzel & others] 343(2):148-c
Thomas, R.J.
Sleep-disordered breathing and hypertension [Pankow & others] 343(13):966-c
Threatte, G.A.
Fludarabine compared with chlorambucil as primary therapy for chronic lymphocytic leukemia [Rai & others] 343(24):1750*; [Dighiero & Binet] 343(24):1799-e
Tibboel, D.
Unapproved and off-label use of drugs in a children's hospital ['t Jong & others] 343(15):1125-c
Tiernan, R.
Interstitial pneumonitis associated with sirolimus therapy in renal-transplant recipients [Singer & others] 343(24):1815-c
Tildon, J.T.
Book Review of *Minority Health in America: Findings and Policy Implications from the Commonwealth Fund Minority Health Survey* (Hogue & others) [Tildon] 343(9):669-bkrev
Tilg, H.
Cytokines in alcoholic and nonalcoholic steatohepatitis [Tilg & Diehl] 343(20):1467-ra
Tinelli, C.
Central diabetes insipidus in children and young adults [Maghnie & others] 343(14):998*
Tisdale, J.
Regression of metastatic renal-cell carcinoma after nonmyeloablative allogeneic peripheral-blood stem-cell transplantation [Childs & others] 343(11):750*; [Slavin] 343(11):802-e
Todd, D.
Genetic and clinical features of hemoglobin H disease in Chinese patients [Chen & others] 343(8):544*

Todd, K.H.
Validity of a set of clinical criteria to rule out injury to the cervical spine in patients with blunt trauma [Hoffman & others] 343(2):94*; [Marx & Biros] 343(2):138-e; [Krochmal & others] 343(18):1338-c
Tokue, A.
Patent urachus [Morita & Tokue] 343(1):36-icm
Tomassetti, P.
Treatment of type II gastric carcinoid tumors with somatostatin analogues [Tomassetti & others] 343(8):551-br
Tomura, A.
Androgen-insensitivity syndrome as a possible coactivator disease [Adachi & others] 343(12):856-br; [Hughes] 343(12):881-e
Tong, M.K.L.
Efficacy of mycophenolate mofetil in patients with diffuse proliferative lupus nephritis [Chan & others] 343(16):1156*; [Falk] 343(16):1182-e
Tonkin, A.M.
Pravastatin therapy and the risk of stroke [White & others] 343(5):317*; [Brett & others] 343(25):1894-c
Tönshoff, B.
Effect of growth hormone treatment on the adult height of children with chronic renal failure [Haffner & others] 343(13):923*
Toole, J.F.
Stroke in patients with asymptomatic internal-carotid-artery stenosis [Goldstein & others] 343(19):1420-c
Torelli, G.
Bone marrow failure associated with human herpesvirus 8 infection after transplantation [Luppi & others] 343(19):1378*; [Moore] 343(19):1411-e
Toss, H.
Markers of myocardial damage and inflammation in relation to long-term mortality in unstable coronary artery disease [Lindahl & others] 343(16):1139*; [Rader] 343(16):1179-e
Toth, E.
Islet transplantation in seven patients with type 1 diabetes mellitus using a glucocorticoid-free immunosuppressive regimen [Shapiro & others] 343(4):230*; [Robertson] 343(4):289-e
Toutouzas, P.K.
Use of right precordial leads during exercise testing [Bokhari & others] 343(13):968-c
Tracy, T.F., Jr.
MGH Case Records (Case 21-2000): A 13-year-old boy with genital edema and abdominal pain [Tracy & Graeme-Cook] 343(2):127-cpc
Tramèr, M.R.
Health advice for travelers [Abell & others] 343(14):1045-c
Trape, J.-F.
Increased susceptibility to malaria during the early postpartum period [Diagne & others] 343(9):598*; [Nahlen] 343(9):651-e
Trauner, K.B.
Predictors of rehospitalization for symptomatic venous thromboembolism after total hip arthroplasty [White & others] 343(24):1758*
Trevisan, M.
Arterial abnormalities in the offspring of patients with premature myocardial infarction [Gaeta & others] 343(12):840*
Trontell, A.E.
Clopidogrel and thrombotic thrombocytopenic purpura [Sallière & others] 343(16):1191-c
Trovato, R.
Bone marrow failure associated with human herpesvirus 8 infection after transplantation [Luppi & others] 343(19):1378*; [Moore] 343(19):1411-e
Tsai, R.J.-F.
Reconstruction of damaged corneas by transplantation of autologous limbal epithelial cells [Tsai & others] 343(2):86*; [Schwab & Isseroff] 343(2):136-e
Tu, H.M.
Severe hypothyroidism caused by type 3 iodothyronine deiodinase in infantile hemangiomas [Huang & others] 343(3):185-br
Tulleken, J.E.
Ehlers–Danlos syndrome type IV [Barabas & others] 343(5):366-c
Tunick, P.A.
Stroke in patients with asymptomatic internal-carotid-artery stenosis [Goldstein & others] 343(19):1420-c
Tur-Kaspa, I.
Reducing the risk of high-order multiple pregnancy after ovarian stimulation with gonadotropins [Gleicher & others] 343(1):2*; [Bhattacharya & Templeton] 343(1):58-e
Tur-Kaspa, R.
Lamivudine in the treatment of acute hepatitis B [Reshef & others] 343(15):1123-c

U

Udelsman, R.
MGH Case Records (Case 35-2000): An 82-year-old woman with bilateral adrenal masses and low-grade fever [Udelsman & Dong] 343(20):1477-cpc
Uitdehaag, B.M.I.
Pravastatin therapy and the risk of stroke [Brett & others] 343(25):1894-c
Uitto, J.
Protection against pemphigus foliaceus by desmoglein 3 in neonates [Wu & others] 343(1):31-br; [Edelson] 343(1):60-e
Umanoff, D.F.
Nefazodone, psychotherapy, and their combination for chronic depression [Rubin & others] 343(14):1041-c
Unkrig, C.
Heparin-induced thrombocytopenia and cardiopulmonary bypass [Nash & others] 343(26):1973-c
Unterborn, J.
MGH Case Records (Case 38-2000): A 45-year-old woman with exertional dyspnea, hemoptysis, and pulmonary nodules [Unterborn & Mark] 343(24):1788-cpc
Utiger, R.D.
Disclosure of authors' conflicts of interest — a follow-up [McMasters & others] 343(2):146-c

V

Vaalburg, W.
Preoperative staging of non–small-cell lung cancer with positron-emission tomography [Pieterman & others] 343(4):254*; [Berlangieri & Scott] 343(4):290-e; [Miller & others] 343(21):1571-c
Vaghjimal, A.
The case for more U.S. medical students [Hall & others] 343(21):1573-c
Valenzuela, T.D.
Outcomes of rapid defibrillation by security officers after cardiac arrest in casinos [Valenzuela & others] 343(17):1206*; [Robertson] 343(17):1259-e
Valsecchi, M.G.
Philadelphia chromosome–positive acute lymphoblastic leukemia in children [Oki & others] 343(14):1043-c
Vanaclocha, V.
Inactivation of the DNA-repair gene *MGMT* and the clinical response of gliomas to alkylating agents [Esteller & others] 343(19):1350*, 343(23):1740-x; [Weinstein] 343(19):1408-e
van de Beek, W.-J.T.
Intrathecal baclofen for the treatment of dystonia in patients with reflex sympathetic dystrophy [van Hilten & others] 343(9):625*; [Schwartzman] 343(9):654-e
Van de Broek, H.
A comparison of ibuprofen and indomethacin for closure of patent ductus arteriosus [Van Overmeire & others] 343(10):674*; [Clyman] 343(10):728-e

VandeCreek, L.
Medicine and religion [Koenig & others] 343(18):1339-c
van den Anker, J.N.
Unapproved and off-label use of drugs in a children's hospital ['t Jong & others] 343(15):1125-c
Vandenbogaerde, J.
Fistula between the left internal thoracic artery and the coronary sinus [Renard & Vandenbogaerde] 343(2):149-c
van den Tol, M.P.
A comparison of suture repair with mesh repair for incisional hernia [Luijendijk & others] 343(6):392*
van den Wildenberg, F.A.J.M.
Reflex sympathetic dystrophy [Claeys & others] 343(24): 1811-c
Spinal cord stimulation in patients with chronic reflex sympathetic dystrophy [Kemler & others] 343(9):618*; [Schwartzman] 343(9):654-e; [Claeys & others] 343(24):1811-c
van der Giet, M.
Prevention of radiographic-contrast-agent–induced reductions in renal function by acetylcysteine [Tepel & others] 343(3): 180*; [Safirstein & others] 343(3):210-c
van der Heide, A.
Physician-assisted suicide and euthanasia [Rasmussen & others] 343(2):150-c
van der Heijde, D.M.F.M.
Infliximab and methotrexate in the treatment of rheumatoid arthritis [Lipsky & others] 343(22):1594*; [Klippel] 343(22): 1640-c
van der Velde, M.E.
Separation of conjoined twins with the twin reversed-arterial-perfusion sequence after prenatal planning with three-dimensional modeling [Norwitz & others] 343(6):399-br
van der Vliet, J.A.
Organs for transplantation [López-Navidad & others] 343(23): 1730-c
Vandormael, K.
Alendronate for the treatment of osteoporosis in men [Orwoll & others] 343(9):604*
Vanherweghem, J.-L.
Chinese herbs and urothelial carcinoma [Shum & others] 343(17):1268-c
van Heyningen, C.
Hyponatremia [Arieff & others] 343(12):886-c
van Hilten, B.J.
Intrathecal baclofen for the treatment of dystonia in patients with reflex sympathetic dystrophy [van Hilten & others] 343(9):625*; [Schwartzman] 343(9):654-e
van Jaarsveld, B.C.
The effect of balloon angioplasty on hypertension in atherosclerotic renal-artery stenosis [Tan & others] 343(6):438-c
van Kleef, M.
Reflex sympathetic dystrophy [Claeys & others] 343(24): 1811-c
Spinal cord stimulation in patients with chronic reflex sympathetic dystrophy [Kemler & others] 343(9):618*; [Schwartzman] 343(9):654-e; [Claeys & others] 343(24):1811-c
Van Overmeire, B.
A comparison of ibuprofen and indomethacin for closure of patent ductus arteriosus [Van Overmeire & others] 343(10): 674*; [Clyman] 343(10):728-e
van Putten, J.W.G.
Preoperative staging of non–small-cell lung cancer with positron-emission tomography [Pieterman & others] 343(4): 254*; [Berlangieri & Scott] 343(4):290-e; [Miller & others] 343(21):1571-c
van Schayck, O.
Siblings, day-care attendance, and the risk of asthma and wheezing [Des Roches & others] 343(26):1967-c
Van Vooren, J.-P.
Kaposi's sarcoma [Washenik & others] 343(8):581-c
Van Wyk, J.J.
Adrenomedullary dysplasia and hypofunction in patients with classic 21-hydroxylase deficiency [Merke & others] 343(19): 1362*
Varon, D.
Book Review of *Antiplatelet Therapy in Clinical Practice* (Ferguson & others) [Varon] 343(6):448-bkrev
Vassallo, R.
Pulmonary Langerhans'-cell histiocytosis [Brown & others] 343(22):1654-c
Vázquez, J.A.
Excess iron storage in patients with type 2 diabetes unrelated to primary hemochromatosis [de Nanclares & others] 343(12): 891-c
Veijola, J.M.
Nefazodone, psychotherapy, and their combination for chronic depression [Rubin & others] 343(14):1041-c
Venge, P.
Markers of myocardial damage and inflammation in relation to long-term mortality in unstable coronary artery disease [Lindahl & others] 343(16):1139*; [Rader] 343(16):1179-e
Venihaki, M.
Severe hypothyroidism caused by type 3 iodothyronine deiodinase in infantile hemangiomas [Huang & others] 343(3): 185-br
Verjee, Z.
Misdiagnosis of a mexiletine overdose because of a nonspecific result of urinary toxicologic screening [Kozer & others] 343(26):1971-c
Verkasalo, P.K.
Environmental and heritable factors in the causation of cancer — analyses of cohorts of twins from Sweden, Denmark, and Finland [Lichtenstein & others] 343(2):78*; [Hoover] 343(2):135-e; [Spector & others] 343(20):1494-c
Vernino, S.
Autoantibodies to ganglionic acetylcholine receptors in autoimmune autonomic neuropathies [Vernino & others] 343(12): 847*
Viallon, A.
Methemoglobinemia due to riluzole [Viallon & others] 343(9): 665-c
Viazov, S.
Transmission of hepatitis C virus from a patient to an anesthesiology assistant to five patients [Ross & others] 343(25): 1851-br
Vichinsky, E.P.
Acute chest syndrome in sickle cell disease [Avila & others] 343(18):1336-c
Vidali, A.
Reducing the risk of high-order multiple pregnancy after ovarian stimulation with gonadotropins [Gleicher & others] 343(1):2*; [Bhattacharya & Templeton] 343(1):58-e
Vieira, J.M.
Acetylcysteine and nephrotoxic effects of radiographic contrast agents — a new use for an old drug [Safirstein & others] 343(3):210-e
Villa, M.V.
Mutations in coagulation factors in women with unexplained late fetal loss [Martinelli & others] 343(14):1015*
Viscoli, C.M.
Phenylpropanolamine and the risk of hemorrhagic stroke [Kernan & others] 343(25):1826*; [Fleming] 343(25):1886-e
Viskin, S.
QT or not QT? [Viskin & others] 343(5):352-cps
Vithayasai, V.
A trial of shortened zidovudine regimens to prevent mother-to-child transmission of human immunodeficiency virus type 1 [Lallemant & others] 343(14):982*; [Peckham & Newell] 343(14):1036-e
von Andrian, U.H.
T-cell function and migration — two sides of the same coin [von Andrian & Mackay] 343(14):1020-ra
Vonsattel, J.-P.
MGH Case Records (Case 24-2000): A 23-year-old man with

seizures and a lesion in the left temporal lobe [Bromfield & Vonsattel] 343(6):420-cpc

Voormolen, J.H.C.
Intrathecal baclofen for the treatment of dystonia in patients with reflex sympathetic dystrophy [van Hilten & others] 343(9):625*; [Schwartzman] 343(9):654-e

Vukusic, S.
Relapses and progression of disability in multiple sclerosis [Confavreux & others] 343(20):1430*; [McDonald] 343(20):1486-e

Vulto, A.G.
Unapproved and off-label use of drugs in a children's hospital ['t Jong & others] 343(15):1125-c

Vuori, I.
Prevention of hip fracture in elderly people with use of a hip protector [Kannus & others] 343(21):1506*; [Rubenstein] 343(21):1562-e

W

Wabwire-Mangen, F.
The ethics of research in developing countries [Gray & others] 343(5):361-c

Wagner, D.R.
Risk of advanced proximal neoplasms in asymptomatic adults according to the distal colorectal findings [Imperiale & others] 343(3):169*; [Podolsky] 343(3):207-e; [Sherrick & others] 343(22):1651-c

Wagner, H.
A randomized trial of postoperative adjuvant therapy in patients with completely resected stage II or IIIA non–small-cell lung cancer [Keller & others] 343(17):1217*; [Carney & Hansen] 343(17):1261-e

Wagner, T.
Inhibition of megakaryopoiesis by Kell-related antibodies [Wagner & others] 343(1):72-c

Wagoner, L.E.
Intravenous nesiritide, a natriuretic peptide, in the treatment of decompensated congestive heart failure [Colucci & others] 343(4):246*, 343(12):896-x, 343(20):1504-x

Wahl, J.K.
Protection against pemphigus foliaceus by desmoglein 3 in neonates [Wu & others] 343(1):31-br; [Edelson] 343(1):60-e

Waikhom, B.
Severe ocular irritation and corneal deposits associated with capecitabine use [Waikhom & others] 343(10):740-c, 343(19):1428-x

Wald, A.
Mucosal shedding of human herpesvirus 8 in men [Pauk & others] 343(19):1369*; [Moore] 343(19):1411-e

Walker, A.M.
Folic acid antagonists during pregnancy and the risk of birth defects [Hernández-Díaz & others] 343(22):1608*

Wallach, S.L.
Spontaneous pneumothorax [Wallach & others] 343(4):300-c

Wallenstein, S.
"We don't carry that" [Saha & others] 343(6):442-c

Wallentin, L.
Markers of myocardial damage and inflammation in relation to long-term mortality in unstable coronary artery disease [Lindahl & others] 343(16):1139*; [Rader] 343(16):1179-e

Wallis, K.
Elevated liver enzymes in asymptomatic patients [Blanc & others] 343(9):662-c

Walsh, S.L.
A comparison of levomethadyl acetate, buprenorphine, and methadone for opioid dependence [Johnson & others] 343(18):1290*; [O'Connor] 343(18):1332-e

Wanebo, H.J.
MGH Case Records (Case 26-2000): A 47-year-old man with recurrent pancreatitis and a cystic pancreatic mass [Wanebo & Yantiss] 343(8):563-cpc

Wang, Z.H.
Protection against pemphigus foliaceus by desmoglein 3 in neonates [Wu & others] 343(1):31-br; [Edelson] 343(1):60-e

Ware, J.H.
Particulate air pollution and mortality — clearing the air [Ware] 343(24):1798-e

Ware, L.B.
Acute respiratory distress syndrome [Suresh & others] 343(9):660-c

Warnock, G.L.
Islet transplantation in seven patients with type 1 diabetes mellitus using a glucocorticoid-free immunosuppressive regimen [Shapiro & others] 343(4):230*; [Robertson] 343(4):289-e

Warren, S.J.P.
The prevalence of antibodies against desmoglein 1 in endemic pemphigus foliaceus in Brazil [Warren & others] 343(1):23*; [Edelson] 343(1):60-e

Washenik, K.
Kaposi's sarcoma [Washenik & others] 343(8):581-c

Washington, H.A.
Book Review of *Lay My Burden Down: Unraveling Suicide and the Mental Health Crisis among African-Americans* (Poussaint & Alexander) [Washington] 343(18):1343-bkrev

Washington, K.
Treatment of Ménétrier's disease with a monoclonal antibody against the epidermal growth factor receptor [Burdick & others] 343(23):1697-br

Wasko, M.C.
A comparison of etanercept and methotrexate in patients with early rheumatoid arthritis [Bathon & others] 343(22):1586*; [Klippel] 343(22):1640-e

Wassel, R.
Pyrogenic reactions to gentamicin therapy [Fanning & others] 343(22):1658-c

Waters, D.
Coronary heart disease in women [Stevenson & others] 343(25):1891-c
Effects of estrogen replacement on the progression of coronary-artery atherosclerosis [Herrington & others] 343(8):522*; [Nabel] 343(8):572-e; [Stevenson & others] 343(25):1891-c

Wathen, M.
The neuropathic postural tachycardia syndrome [Jacob & others] 343(14):1008*

Watkins, S.L.
Risk of the hemolytic–uremic syndrome after antibiotic treatment of *Escherichia coli* O157:H7 infections [O'Ryan & others] 343(17):1271-c

Watson, C.P.N.
A new treatment for postherpetic neuralgia [Watson] 343(21):1563-e

Watson, I.D.
Hyponatremia [Arieff & others] 343(12):886-c

Watson, J.
Harvesting [Watson] 343(20):1499-c

Watson, J.D.G.
Pravastatin therapy and the risk of stroke [White & others] 343(5):317*; [Brett & others] 343(25):1894-c

Wawer, M.J.
The ethics of research in developing countries [Gray & others] 343(5):361-c
A study in rural Uganda of heterosexual transmission of human immunodeficiency virus [Bailey & others] 343(5):364-c

Weaver, A.L.
A comparison of etanercept and methotrexate in patients with early rheumatoid arthritis [Bathon & others] 343(22):1586*; [Klippel] 343(22):1640-e

Weber, K.
Alendronate for the treatment of osteoporosis in men [Orwoll & others] 343(9):604*

Weetman, A.P.
Graves' disease [Weetman] 343(17):1236-ra
Weiner, W.J.
Ropinirole as compared with levodopa in Parkinson's disease [Hiner & others] 343(12):884-c
Weinsaft, J.W.
Effect of ramipril on cardiovascular events in high-risk patients [Weinsaft & others] 343(1):64-c
Weinshenker, B.G.
Multiple sclerosis [Noseworthy & others] 343(13):938-ra
Weinstein, J.N.
Pharmacogenomics — teaching old drugs new tricks [Weinstein] 343(19):1408-e
Weise, M.
Adrenomedullary dysplasia and hypofunction in patients with classic 21-hydroxylase deficiency [Merke & others] 343(19):1362*
Weisman, M.
Infliximab and methotrexate in the treatment of rheumatoid arthritis [Lipsky & others] 343(22):1594*; [Klippel] 343(22):1640-e
Weiss, D.G.
Use of colonoscopy to screen asymptomatic adults for colorectal cancer [Lieberman & others] 343(3):162*, 343(16):1204-x; [Podolsky] 343(3):207-e; [Sherrick & others] 343(22):1651-c
Weiss, S.
Alendronate for the treatment of osteoporosis in men [Orwoll & others] 343(9):604*
Weissman, J.S.
Racial disparities in access to renal transplantation — clinically appropriate or due to underuse or overuse? [Epstein & others] 343(21):1537-sa
Weitz, J.I.
Safety of withholding heparin in pregnant women with a history of venous thromboembolism [Brill-Edwards & others] 343(20):1439*
Wells, G.A.
Indications for computed tomography after minor head injury [Stein & others] 343(21):1570-c
Wells, R.J.
Death and the research imperative [Gardner & others] 343(3):223-c
Weltermann, A.
High plasma levels of factor VIII and the risk of recurrent venous thromboembolism [Kyrle & others] 343(7):457*; [Hari & others] 343(26):1968-c
Wensel, R.
Aerosolized iloprost for primary pulmonary hypertension [Ewert & others] 343(19):1421-c
Wenzel, R.P.
Managing antibiotic resistance [Wenzel & Edmond] 343(26):1961-e
Wereldsma, J.C.J.
A comparison of suture repair with mesh repair for incisional hernia [Luijendijk & others] 343(6):392*
Werler, M.M.
Folic acid antagonists during pregnancy and the risk of birth defects [Hernández-Díaz & others] 343(22):1608*
West, M.J.
Pravastatin therapy and the risk of stroke [White & others] 343(5):317*; [Brett & others] 343(25):1894-c
West, S.
The red eye [Rees & others] 343(21):1577-c
Westhoff, C.
Tubal sterilization — safe and effective [Westhoff] 343(23):1724-e
Weyler, J.
A comparison of ibuprofen and indomethacin for closure of patent ductus arteriosus [Van Overmeire & others] 343(10):674*; [Clyman] 343(10):728-e
Whalen, C.C.
Effect of antibiotic therapy on the density of vancomycin-resistant enterococci in the stool of colonized patients [Donskey & others] 343(26):1925*; [Wenzel & Edmond] 343(26):1961-e
Wheat, L.J.
Transmission of *Histoplasma capsulatum* by organ transplantation [Limaye & others] 343(16):1163-br
Wheeler, A.
Ventilation with lower tidal volumes as compared with traditional tidal volumes for acute lung injury [Laffey & others] 343(11):812-c
Wheelock, M.J.
Protection against pemphigus foliaceus by desmoglein 3 in neonates [Wu & others] 343(1):31-br; [Edelson] 343(1):60-e
White, A.C., Jr.
The disappearing arsenal of antiparasitic drugs [White] 343(17):1273-c
White, H.D.
Pravastatin therapy and the risk of stroke [White & others] 343(5):317*; [Brett & others] 343(25):1894-c
White, J.L.
Effects of intrathecal morphine on the ventilatory response to hypoxia [Bailey & others] 343(17):1228*
White, R.H.
Predictors of rehospitalization for symptomatic venous thromboembolism after total hip arthroplasty [White & others] 343(24):1758*
White, R.I., Jr.
Liver disease in patients with hereditary hemorrhagic telangiectasia [Garcia-Tsao & others] 343(13):931*
Whitney, C.G.
Increasing prevalence in the United States of multidrug-resistant *Streptococcus pneumoniae* [Whitney & others] 343(26):1917*; [Wenzel & Edmond] 343(26):1961-e
Whittier, S.
Endemic *Pseudomonas aeruginosa* infection in a neonatal intensive care unit [Foca & others] 343(10):695*
Whittom, R.
Safety of withholding heparin in pregnant women with a history of venous thromboembolism [Brill-Edwards & others] 343(20):1439*
Wholey, M.H.
The effect of balloon angioplasty on hypertension in atherosclerotic renal-artery stenosis [Tan & others] 343(6):438-c
Whooley, M.A.
Managing depression in medical outpatients [Whooley & Simon] 343(26):1942-ra
Wigle, E.D.
Mutations in sarcomere protein genes as a cause of dilated cardiomyopathy [Kamisago & others] 343(23):1688*
Wilcox, L.S.
The risk of menstrual abnormalities after tubal sterilization [Peterson & others] 343(23):1681*; [Westhoff] 343(23):1724-e
Wilkins-Haug, L.
Separation of conjoined twins with the twin reversed-arterial-perfusion sequence after prenatal planning with three-dimensional modeling [Norwitz & others] 343(6):399-br
Wilkinson, A.R.
Neurologic and developmental disability after extremely preterm birth [Wood & others] 343(6):378*; [Cole] 343(6):429-e
Wilkinson, F.E.
Lipoprotein-associated phospholipase A_2 as an independent predictor of coronary heart disease [Packard & others] 343(16):1148*; [Rader] 343(16):1179-e
Wilkinson, J.
Sildenafil in primary pulmonary hypertension [Prasad & others] 343(18):1342-c

Willett, W.C.
Coronary heart disease in women [Stevenson & others] 343(25): 1891-c
Primary prevention of coronary heart disease in women through diet and lifestyle [Stampfer & others] 343(1):16*; [Shapiro & others] 343(24):1814-c
Trends in the incidence of coronary heart disease and changes in diet and lifestyle in women [Hu & others] 343(8):530*; [Nabel] 343(8):572-e; [Stevenson & others] 343(25):1891-c

Wilson, K.C.
Propylene glycol toxicity in a patient receiving intravenous diazepam [Wilson & others] 343(11):815-c

Wilterdink, J.L.
Phenylpropanolamine and the risk of hemorrhagic stroke [Kernan & others] 343(25):1826*; [Fleming] 343(25):1886-e

Winawer, S.J.
Comparison of colonoscopy and double-contrast barium enema [Glick & others] 343(23):1728-c

Winer, E.P.
Primary care for survivors of breast cancer [Burstein & Winer] 343(15):1086-ra

Winickoff, D.
The Icelandic Healthcare Database [Winickoff & others] 343(23):1734-c

Winter, C.
A prospective study of asymptomatic bacteriuria in sexually active young women [Hooton & others] 343(14):992*; [Nicolle] 343(14):1037-e

Wisse, B.
Severe mitral regurgitation [Wisse & Sniderman] 343(19): 1386-icm

Witzig, T.E.
Life-threatening toxic epidermal necrolysis with thalidomide therapy for myeloma [Rajkumar & others] 343(13):972-c

Wohl, M.E.B.
Asthma, steroids, and growth [Wohl & Majzoub] 343(15): 1113-e

Wold, E.R.
The rise and fall of the futility movement [Schneiderman & others] 343(21):1575-c

Wolf, L.E.
Conflict-of-interest policies for investigators in clinical trials [Lo & others] 343(22):1616-sa; [Drazen & Koski] 343(22): 1643-e; [Martin & Kasper] 343(22):1646-sb

Wolf, P.L.
Angiogenesis factors in acute myocardial ischemia and infarction [Wurzel & others] 343(2):148-c

Wolfson, A.B.
Validity of a set of clinical criteria to rule out injury to the cervical spine in patients with blunt trauma [Hoffman & others] 343(2):94*; [Marx & Biros] 343(2):138-e; [Krochmal & others] 343(18):1338-c

Woll, D.R.
Patients' rights bills and other futile gestures [Woll & others] 343(17):1267-c

Wong, A.K.M.
Efficacy of mycophenolate mofetil in patients with diffuse proliferative lupus nephritis [Chan & others] 343(16):1156*; [Falk] 343(16):1182-e

Wong, C.S.
Risk of the hemolytic–uremic syndrome after antibiotic treatment of *Escherichia coli* O157:H7 infections [O'Ryan & others] 343(17):1271-c

Wong, R.W.S.
Efficacy of mycophenolate mofetil in patients with diffuse proliferative lupus nephritis [Chan & others] 343(16):1156*; [Falk] 343(16):1182-e

Wong, S.K.H.
Effect of intravenous omeprazole on recurrent bleeding after endoscopic treatment of bleeding peptic ulcers [Lau & others] 343(5):310*; [Libby] 343(5):358-e

Wood, A.J.J.
Clopidogrel and thrombotic thrombocytopenic purpura [Sallière & others] 343(16):1191-c
Disclosure of authors' conflicts of interest — a follow-up [McMasters & others] 343(2):146-c

Wood, N.S.
Neurologic and developmental disability after extremely preterm birth [Wood & others] 343(6):378*; [Cole] 343(6): 429-e

Woolf, P.K.
Mutations in sarcomere protein genes as a cause of dilated cardiomyopathy [Kamisago & others] 343(23):1688*

Woolf, S.H.
The best screening test for colorectal cancer — a personal choice [Woolf] 343(22):1641-e

Wray, N.P.
A national survey of policies on disclosure of conflicts of interest in biomedical research [McCrary & others] 343(22): 1621-sa; [Drazen & Koski] 343(22):1643-e; [Martin & Kasper] 343(22):1646-sb

Wright, A.L.
Siblings, day-care attendance, and the risk of asthma and wheezing [Des Roches & others] 343(26):1967-c
Siblings, day-care attendance, and the risk of asthma and wheezing during childhood [Ball & others] 343(8):538*; [Christiansen] 343(8):574-e; [Des Roches & others] 343(26): 1967-c

Wright, P.
Influenza in the family [Wright] 343(18):1331-e

Wright, T.L.
Peginterferon alfa-2a in patients with chronic hepatitis C and cirrhosis [Heathcote & others] 343(23):1673*; [Schafer & Sorrell] 343(23):1723-e

Wu, E.
The use of contrast-enhanced magnetic resonance imaging to identify reversible myocardial dysfunction [Kim & others] 343(20):1445*; [Beller] 343(20):1488-e

Wu, H.
Protection against pemphigus foliaceus by desmoglein 3 in neonates [Wu & others] 343(1):31-br; [Edelson] 343(1):60-e

Wu, J.C.Y.
Effect of intravenous omeprazole on recurrent bleeding after endoscopic treatment of bleeding peptic ulcers [Lau & others] 343(5):310*; [Libby] 343(5):358-e

Wühl, E.
Effect of growth hormone treatment on the adult height of children with chronic renal failure [Haffner & others] 343(13):923*

Wurzel, J.
Angiogenesis factors in acute myocardial ischemia and infarction [Wurzel & others] 343(2):148-c

X

Xenakis, E.M.-J.
A comparison of glyburide and insulin in women with gestational diabetes mellitus [Langer & others] 343(16):1134*; [Greene] 343(16):1178-e

Y

Yam, L.T.
Book Review of *Hairy Cell Leukemia* (Tallman & Polliack) [Yam] 343(12):892-bkrev

Yamamoto, T.
Ropinirole as compared with levodopa in Parkinson's disease [Hiner & others] 343(12):884-c

Yan, A.
Protection against pemphigus foliaceus by desmoglein 3 in neonates [Wu & others] 343(1):31-br; [Edelson] 343(1):60-e

Yanase, T.
Androgen-insensitivity syndrome as a possible coactivator disease [Adachi & others] 343(12):856-br; [Hughes] 343(12): 881-e
Yantiss, R.K.
MGH Case Records (Case 26-2000): A 47-year-old man with recurrent pancreatitis and a cystic pancreatic mass [Wanebo & Yantiss] 343(8):563-cpc
MGH Case Records (Case 36-2000): A 22-year-old man with night sweats, weight loss, and a hepatic mass [Reinus & Yantiss] 343(21):1553-cpc
Yates, A.J.
Liver damage due to alendronate [Halabe & others] 343(5): 365-c
Yodono, M.
Intrathecal methylprednisolone for intractable postherpetic neuralgia [Kotani & others] 343(21):1514*; [Watson] 343(21): 1563-e
You, J.H.S.
Effect of intravenous omeprazole on recurrent bleeding after endoscopic treatment of bleeding peptic ulcers [Lau & others] 343(5):310*; [Libby] 343(5):358-e
Young, C.J.
Renal transplantation in black Americans [Young & Gaston] 343(21):1545-ra
Young, L.
Liver disease in patients with hereditary hemorrhagic telangiectasia [Garcia-Tsao & others] 343(13):931*
Young, N.S.
Regression of metastatic renal-cell carcinoma after nonmyeloablative allogeneic peripheral-blood stem-cell transplantation [Childs & others] 343(11):750*; [Slavin] 343(11):802-e
Young, S.A.
Is academic medicine for sale? [Ross & others] 343(7):508-c
Young, T.
Sleep-disordered breathing and hypertension [Pankow & others] 343(13):966-c
Yung, M.
Effect of intravenous omeprazole on recurrent bleeding after endoscopic treatment of bleeding peptic ulcers [Lau & others] 343(5):310*; [Libby] 343(5):358-e
Yusuf, S.
Effect of ramipril on cardiovascular events in high-risk patients [Weinsaft & others] 343(1):64-c

Z

Zacharski, L.R.
Venous thromboembolism and cancer [Eikelboom & others] 343(18):1337-c
Zacherl, H.
Is your food free of wood? [Zacherl & others] 343(24):1817-c
Zacherl, J.
Is your food free of wood? [Zacherl & others] 343(24):1817-c
Zagrodzky, J.D.
Use of automated external defibrillators by a U.S. airline [Page & others] 343(17):1210*; [Robertson] 343(17):1259-e
Zahn, R.
The volume of primary angioplasty procedures and survival after acute myocardial infarction [Zahn & others] 343(14): 1045-c
Zauber, A.G.
Comparison of colonoscopy and double-contrast barium enema [Glick & others] 343(23):1728-c
Zecca, S.
Central diabetes insipidus in children and young adults [Maghnie & others] 343(14):998*
Zeger, S.L.
Fine particulate air pollution and mortality in 20 U.S. cities, 1987–1994 [Samet & others] 343(24):1742*; [Ware] 343(24):1798-e
Zell, E.R.
Increasing prevalence in the United States of multidrug-resistant *Streptococcus pneumoniae* [Whitney & others] 343(26): 1917*; [Wenzel & Edmond] 343(26):1961-e
Zeuzem, S.
Peginterferon alfa-2a in patients with chronic hepatitis C [Zeuzem & others] 343(23):1666*; [Schafer & Sorrell] 343(23):1723-e
Zidek, W.
Prevention of radiographic-contrast-agent–induced reductions in renal function by acetylcysteine [Tepel & others] 343(3): 180*; [Safirstein & others] 343(3):210-e
Zielinski, C.
High-dose chemotherapy plus hematopoietic stem-cell rescue for metastatic breast cancer [Tempfer & others] 343(6): 439-c
Zijlstra, J.G.
Ehlers–Danlos syndrome type IV [Barabas & others] 343(5): 366-c
Zimmerman, R.
Noninvasive diagnosis of fetal anemia by Doppler ultrasonography [Nagey & others] 343(1):66-c
Zipes, D.P.
Cardiopulmonary resuscitation by chest compression alone [Groh & others] 343(11):815-c
Zucker, M.I.
Validity of a set of clinical criteria to rule out injury to the cervical spine in patients with blunt trauma [Hoffman & others] 343(2):94*; [Marx & Biros] 343(2):138-e; [Krochmal & others] 343(18):1338-c
Zureik, M.
Long-term outcome in asymptomatic men with exercise-induced premature ventricular depolarizations [Jouven & others] 343(12):826*; [Calkins] 343(12):879-e

CASE RECORDS OF THE MASSACHUSETTS GENERAL HOSPITAL

WEEKLY CLINICOPATHOLOGICAL EXERCISES

KEY

Volume 342

Case 1-2000, January 13, 2000, p. 115
Case 2-2000, January 20, 2000, p. 192
Case 3-2000, January 27, 2000, p. 264
Case 4-2000, February 10, 2000, p. 414
Case 5-2000, February 17, 2000, p. 493
Case 6-2000, February 24, 2000, p. 572
Case 7-2000, March 9, 2000, p. 722
Case 8-2000, March 16, 2000, p. 801
Case 9-2000, March 23, 2000, p. 875
Case 10-2000, March 30, 2000, p. 957
Case 11-2000, April 13, 2000, p. 1110
Case 12-2000, April 20, 2000, p. 1196
Case 13-2000, April 27, 2000, p. 1272
Case 14-2000, May 11, 2000, p. 1430
Case 15-2000, May 18, 2000, p. 1508
Case 16-2000, May 25, 2000, p. 1590
Case 17-2000, June 8, 2000, p. 1733
Case 18-2000, June 15, 2000, p. 1814
Case 19-2000, June 22, 2000, p. 1893
Case 20-2000, June 29, 2000, p. 1979

Volume 343

Case 21-2000, July 13, 2000, p. 127
Case 22-2000, July 20, 2000, p. 199
Case 23-2000, July 27, 2000, p. 281
Case 24-2000, August 10, 2000, p. 420
Case 25-2000, August 17, 2000, p. 493
Case 26-2000, August 24, 2000, p. 563
Case 27-2000, August 31, 2000, p. 642
Case 28-2000, September 14, 2000, p. 794
Case 29-2000, September 21, 2000, p. 870
Case 30-2000, September 28, 2000, p. 953
Case 31-2000, October 12, 2000, p. 1105
Case 32-2000, October 19, 2000, p. 1168
Case 33-2000, October 26, 2000, p. 1249
Case 34-2000, November 9, 2000, p. 1399
Case 36-2000, November 23, 2000, p. 1553
Case 37-2000, November 30, 2000, p. 1634
Case 38-2000, December 14, 2000, p. 1788
Case 39-2000, December 21, 2000, p. 1876
Case 40-2000, December 28, 2000, p. 1951

INDEX

The number refers to the case number and not to the page in the *Journal*.

A

Achalasia, due to adenocarcinoma, probably arising in Barrett's epithelium, 22
Acquired immunodeficiency syndrome, with disseminated *Mycobacterium avium* complex infection, 5
  with osteomyelitis, due to infection with *Mycobacterium avium* complex, 23
Adrenal glands, lymphoma, bilateral, 35
Amyloid, β4, with vasculitis, cerebral, 10
Amyloidosis, systemic, AL type, with restrictive cardiomyopathy, 3
Anemia, hemolytic, Coombs'-positive, with chronic ulcerative colitis, 7
  pernicious, with atrophic gastritis and adenocarcinoma, 40
Appendix, intussusception into cecum, due to endometriosis, 13
Artery, sarcoma, intimal, pulmonary artery, 25
Aspergillus, probably invasive, with bronchocentric granulomatosis, interstitial (hypersensitivity) pneumonitis, and colonization of emphysematous bleb, 39
Asthma, followed by Churg–Strauss syndrome, after use of CysLT1-receptor antagonist and withdrawal of corticosteroids, 30

B

Barrett's esophagus, probable with adenocarcinoma, 22
Bile ducts, primary sclerosing cholangitis, 19
Binswanger's disease, 2
Blood, anemia, hemolytic, Coombs'-positive, with chronic ulcerative colitis, 7
  pernicious, with atrophic gastritis and adenocarcinoma, 40
  leukemia, pre-B-cell acute lymphoblastic (precursor B-lymphoblastic leukemia) with diffuse osteopenia of spine, in a child, 32
Blood vessel, vasculitis, cerebral, due to β4-amyloid, 10
Bone, Erdheim–Chester disease, with bone and soft-tissue masses, 9
  osteomyelitis, granulomatous, due to infection with *Mycobacterium avium* complex, with acquired immunodeficiency syndrome, 23
  spine, diffuse osteopenia, due to leukemia, in a child, 32
  tibia, fibrous dysplasia, 37
Bone marrow, myeloid dysplastic syndrome, after chemotherapy for rhabdomyosarcoma, 33
Brain, cerebral amyloid angiopathy, with giant-cell reaction to β4-amyloid and vasculitis, 10
  cysticercosis, cerebral, with epilepsy, 24
  Pick's disease, type C, 11
Breast, enlargement, associated with Hodgkin's disease, nodular sclerosis type, lymph nodes, 16
  gynecomastia, due to estrogenic Leydig-cell tumor of testis, 12
Bronchocentric granulomatosis, with pulmonary aspergillosis, 39

C

Cardiomyopathy, restrictive, due to systemic amyloidosis, 3
Cerebral amyloid angiopathy, with giant-cell reaction to β4-amyloid and vasculitis, 10
Cholangitis, primary sclerosing, involving extrahepatic bile ducts, gallbladder, and pancreas with pseudocyst formation, 19
Churg–Strauss syndrome, hypereosinophilic, following use of CysLT1-receptor antagonist for asthma and withdrawal of corticosteroids, 30
Colitis, chronic ulcerative, with Coombs'-positive hemolytic anemia, 7
Colon, chronic ulcerative colitis, with Coombs'-positive hemolytic anemia, 7
Crohn's disease, stomach, small and large intestines and genital skin, 21
Cushing's syndrome, with hypergastrinemia, due to islet-cell carcinoma of pancreas, 4

Cyst, enteric duplication, communicating with jejunum, 8
Cysticercosis, cerebral, with epilepsy, 24
Cytomegalovirus infection, lung, 39

E

Endometriosis, appendix, with intussusception into cecum, 13
Enteric duplication cyst, communicating with jejunum, 8
Epilepsy, due to cerebral cysticercosis, 24
Erdheim–Chester disease, multiple bones, with soft-tissue masses, 9
Esophagus, adenocarcinoma, probably arising in Barrett's epithelium, 22

F

Fibromatosis, intrathoracic, 18
Fibrous dysplasia, tibia, 37
Fistula, perirectal, due to composite rectal adenocarcinoma and neuroendocrine carcinoma, 28

G

Gallbladder, primary sclerosing cholangitis, 19
Gastritis, atrophic, with adenocarcinoma and pernicious anemia, 40
Gynecomastia, due to estrogenic Leydig-cell tumor of testis, 12

H

Heart, arrhythmogenic right ventricular dysplasia, fibrofatty form, 20
  cardiomyopathy, restrictive, due to systemic amyloidosis, 3
Hemangioendothelioma, epithelioid, with lymph-node metastasis, 6
Hemangiomatosis, pulmonary-capillary, 38
Hepatitis C, chronic, with fibrosing cholestatic hepatitis (post-renal transplantation), 2
Hodgkin's disease, nodular sclerosis type, lymph nodes, with breast enlargement, 16
Hypergastrinemia, with Cushing's syndrome, due to islet-cell carcinoma of pancreas, 4

I

Intestine, intussusception of appendix into cecum, due to endometriosis, 13
  jejunum, communicating with enteric duplication cyst, 8
  rectum, adenocarcinoma and neuroendocrine carcinoma, composite, with perirectal fistula, 28
  small, Crohn's disease, 21
Intussusception of appendix into cecum, due to endometriosis, 13
Islet-cell carcinoma, pancreas, with Cushing's syndrome and hypergastrinemia, 4

J

Jejunum, communicating with enteric duplication cyst, 8

K

Kidney, acute lobar nephronia (acute pyelonephritis), 17
Kidney, transplantation, followed by disseminated nocardiosis, 29

L

Leukemia, pre-B-cell acute lymphoblastic (precursor B-lymphoblastic leukemia), with diffuse osteopenia of spine, in a child, 32
Leukoencephalopathy, subcortical, arteriosclerotic, 2
Leydig-cell tumor, testis, estrogenic, with gynecomastia and with pituitary macroadenoma, gonadotroph type, nonfunctioning, 12
Liver, hepatitis C, chronic, with fibrosing cholestatic hepatitis (post-renal transplantation), 2
  hepatocellular carcinoma, with focal fibrolamellar pattern, 36
Lung, sarcoma, intimal, pulmonary artery, 25
  aspergillus, probably invasive, with bronchocentric granulomatosis, interstitial (hypersensitivity) pneumonitis, and colonization of emphysematous bleb, cytomegalovirus infection, 39
  capillary hemangiomatosis, 38
  epithelioid, hemangioendothelioma, epithelioid, with lymph-node metastasis, 6
  nocardiosis, disseminated, following renal transplantation, 29
  pneumonia, tularemic, 14
  pneumonitis, granulomatous due to *Mycobacterium avium* complex infection, hypersensitivity reaction, or both, 27
Lymph node, hemangioendothelioma, epithelioid, metastatic, 6
  Hodgkin's disease, nodular sclerosis type with breast enlargement, 16
  metastatic seminoma, 1
Lymphoma, diffuse large-B-cell type, probably primary in adrenal glands, 35
  precursor T-lymphoblastic type, mediastinum, after chemotherapy for peripheral rhabdomyosarcoma, 33

M

Mediastinum, lymphoma, precursor T-lymphoblastic type, mediastinum, after chemotherapy for peripheral rhabdomyosarcoma, 33
Myasthenia gravis, with thymoma, predominantly cortical, 15
Mycobacterium avium complex infection with granulomatous osteomyelitis associated with acquired immunodeficiency syndrome, 23
  disseminated, with acquired immunodeficiency syndrome, 5
  with granulomatous pneumonitis, hypersensitivity reaction, or both, 27
Myeloid dysplastic syndrome, after chemotherapy for rhabdomyosarcoma, 33

N

Nocardiosis, disseminated, following renal transplantation, 29

O

Osteomyelitis, granulomatous, due to infection with *Mycobacterium avium* complex, with acquired immunodeficiency syndrome, 23

P

Pancreas, carcinoma, papillary, intraductal, 26
Pancreas, islet-cell carcinoma, with Cushing's syndrome and hypergastrinemia, 4
  primary sclerosing cholangitis, with pseudocyst formation, 19
Pericardium, nocardiosis, disseminated, following renal transplantation, 29
Pick's disease, type C, 11
Pituitary gland, hypophysitis, granulomatous and lymphocytic, 34
Pituitary macroadenoma, gonadotroph type, nonfunctioning, with Leydig-cell tumor, estrogenic, testis, 12
Pleura, nocardiosis, disseminated following renal transplantation, 29
Pneumonia, tularemic, 14

Pneumonitis, granulomatous due to *Mycobacterium avium* complex infection, hypersensitivity reaction, or both, 27
Pneumonitis, interstitial, hypersensitivity, with pulmonary aspergillosis, 39
Pyelonephritis, acute (acute lobar nephronia), 17

R

Rectum, adenocarcinoma and neuroendocrine carcinoma, composite, with perirectal fistula, 28
Retroperitoneum, seminoma, metastatic from testes, 1
Rhabdomyosarcoma, arm, treated by chemotherapy, followed by lymphoma and myeloid dysplastic syndrome, 33

S

Schistosomiasis, urinary bladder, 31
Seminoma of testis, retrogressed, with metastases to retroperitoneal lymph nodes, 1
Skin, genital, Crohn's disease, 21
  nocardiosis, disseminated, following renal transplantation, 29
Soft tissue, Erdheim–Chester disease, with masses in bone and soft tissue, 9
  rhabdomyosarcoma, arm, treated by chemotherapy, followed by lymphoma and myeloid dysplastic syndrome, 33
Spine, osteopenia, diffuse, due to leukemia, in a child, 32
Stomach, atrophic gastritis and adenocarcinoma, with pernicious anemia, 40
  Crohn's disease, 21

T

Testis, seminoma, retrogressed, with metastasis to retroperitoneal lymph nodes, 1
  Leydig-cell tumor, estrogenic, with gynecomastia and with pituitary macroadenoma, gonadotroph type, nonfunctioning, 12
Thorax, fibromatosis, intrathoracic, 18
Thymus, thymoma, predominantly cortical, with myasthenia gravis, 15
Transplantation, renal, followed by disseminated nocardiosis, 29
Tularemia, with pneumonia, 14

U

Urinary bladder, schistosomiasis, 31

V

Vasculitis, cerebral, due to β4-amyloid, 10

DISCUSSERS

The numbers in bold type refer to cases in which the discusser has presented the Differential Diagnosis.

Aisenberg, Alan C., 16
Allan, James P., **22**
Amatruda, James, 6
Aquino, Suzanne L.H., 6, 39
Arellano, Ronald S., 5, 26
Aretz, H. Thomas, 20
Arm, Jonathan P., **30**
Atlas, Steven J., 7
Baker, George P., Jr., 3
Basgoz, Nesli, 5, 23
Belton, Austin L., 35
Berger, David L., **13**
Bergeron, Paul P., 36
Blute, Robert D., **31**
Bramson, Robert T., 8, 17, 21, 32, 33, 37
Brandt, Lawrence J., **4**
Breen, Elizabeth M., **28**
Bromfield, Edward B., **24**
Cagliero, Enrico, 34
Calderwood, Stephen, 29
Caliendo, Angela M., 23
Caplan, Louis R., **10**
Carpenter, Christopher L., **40**
Chakravarti, Arnab, 18
Choi, Noah, 15
Christiani, David C., 6
Cole, Andrew J., 24
Compton, Carolyn C., 7, 8
Cros, Didier P., 15
Curci, Michael R., **8**
Daily, Johanna P., **5**
de Leval, Laurence, 32, 33
Delaney, Thomas E., **18**
Demeo, Dawn, 14
Demirjian, Zareh, 3
DiSalvo, Thomas G., **3**
Donahoe, Patricia K., 17, 21
Dong, Henry Y., 35
Drapkin, Mark S., **29**
Dretler, Stephen P., 31
Ebb, David H., 33
Eichhorn, John H., 12
Ezekowitz, R. Alan, 8
Fernandez-DelCastillo, Carlos, 26
Fifer, Michael A., 20
Foster, John A., 31
Gobel-Bier, Verena, 32
Goldberg, S. Nahum, 31
Gonzalez, R. Gilberto, 10, 11, 24, 34
Goodson, John D., 2
Graeme-Cook, Fiona M., 2, 19, 21
Greenberg, Steven M., 10, 11
Grinspoon, Steven K., 4
Growdon, John H., **11**
Hales, Charles A., 25
Harris, Nancy L., 16
Hayes, Frances J., **12**
Hedley-Whyte, E. Tessa, 34
Hoch, Daniel B., 24
Holmvang, Godtfred, 20
Hornicek, Francis J., Jr., 9, 23, 37
Israel, Esther, 19, 21
Januzzi, James L., Jr., 20
Kanarek, David J., 27, 38
Kantoff, Philip W., **1**
Karluk, Diane, 34
Kattapuram, Susan V., 9, 23
Katz, Aubrey J., **19**
Katznelson, Laurence, 12
Kaufman, Donald, 1
Keel, Suzanne B., 37
King, Mary Etta, 3
Ko, Jane, 3, 30
Kotton, Camille N., 39
Kradin, Richard L., **6**, 39
Kuo, Braden, 2
Larsen, Eric, **33**
Louis, David N., 10
Madsen, Joseph R., **34**
Mandel, Jess, **25**
Mankin, Keith P., 37
Margolies, Michael N., 16
Mark, Eugene J., 4, 6, 14, 21, 25, 27, 28, 29, 30, 35, 37, 38
Mayer, Erica L., 28
Mayer, Kenneth H., **23**
McLoud, Theresa C., 25, 27
Misdraji, Joseph, 28
Mohammadkhani, Maryam S., 13
Montgomery, Mark L., 7, 28
Nielsen, G. Petur, 17, 18
Oliff, Ira A., **7**
Oliva, Esther, 1, 31
O'Malley, Martin E., 2, 19
Ott, Mark J., 13, 40
Pascual, Manuel, 2
Patalas, Eva D., 40
Pena, Constantino S., 1, 12, 22
Perakis, Charles R., 11, 12, 14, 22, 27, 34
Peters, Craig A., **17**
Pillemer, Eric A., **16**
Poneros, John, 30
Pratt, Daniel S., **2**
Preffer, Frederic I., 32
Primavera, James M., 11
Ready, John E., **37**
Reinus, John F., **36**
Rochester, Carolyn L., **39**
Rosenberg, Andrew E., 9, 23
Rosier, Randy N., **9**
Rubin, Robert H., 29
Rudski, Lawrence G., 20
Ryan, Daniel P., 8
Sabloff, Bradley, 14
Sadeghi, Saha, 5
Sands, Bruce E., 7
Schapiro, Robert H., 5
Schwartzstein, Richard M., **27**
Scully, Robert E., 13, 22, 31, 40
Shapiro, Daniel S., **14**
Shapiro, Frederic D., **32**
Sharma, Amita, 29
Sheffer, Eric C., 22
Shepard, Jo-Anne O., 18, 38
Siao, Peter, **15**
Slanetz, Priscilla J., 16
Smith, Matthew R., 1
Smith, R. Neal, 3
Snapper, Scott B., 19
Spitzer, Thomas R., 6
Stevenson, William G., **20**
Stratton, Lawrence W., 17
Swartz, Morton N., 35
Systrom, David M., 39
Tanabe, Kenneth K., 36
Tracy, Thomas F., Jr., **21**
Udelsman, Robert, **35**
Unterborn, John N., **38**
Vonsattel, Jean-Paul, 24
Wanebo, Harold J., **26**
Weinstein, Howard J., 32
Yantiss, Rhonda K., 26, 36
Ystueta, Susan M., 7
Zalis, Michael E., 4, 13, 36
Zitin, Melinda K.G., 17
Zukerberg, Lawrence R., 15

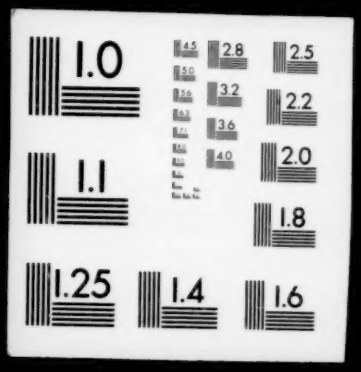
1.0
2.8
2.5
3.2
2.2
3.6
2.0
4.0
1.1
1.8
1.25
1.4
1.6